European Capital
Reasons for the heavy influx of gold to the United States and its likely effects are discussed in an editorial on page 8.

The Washington Post

The Weather
Today—Fair and warmer, local thunder showers in afternoon.
Tomorrow—Showers and cooler.
Yesterday—High, 87; low, 59.
Details on Page 4.

NO. 21,999 Entered as Second-Class Matter, Postoffice, Washington, D. C. WASHINGTON: TUESDAY, SEPTEMBER 8, 1936 X ★★★★ Copyright, 1936, By The Washington Post. THREE CENTS

Hull Enjoins Power Parley To Help Avert War Menace

Warns Opening Session Against Aiding Forces of Destruction.

3,000 Delegates Attend Meeting

Six-Day Rally Is Biggest Since Disarmament Conference in 1922.

Text of Secretary Hull's address, Page 5.

By Felix Bruner.

Secretary Hull, opening the Third World Power Conference last night, appealed to men of science to turn their talent to the pursuit of peace, to lightening the burdens of man rather than to the creation and organization of forces of destruction.

The Secretary of State spoke in Constitution Hall, addressing 3,000 persons from 52 nations, meeting in Washington to discuss all phases of the production and distribution of power and use of natural elements that go into the making of power.

Representatives of ten nations were on the program, those from the Western Hemisphere speaking as joint hosts with the United States, and those from Europe responding. It was the first international gathering of such magnitude to be held in Washington since the disarmament conference in 1922.

The program and affairs of the conference generally were being transacted in four languages—English, French, German and Spanish. Dr. William F. Durand, California scientist, opened last night's meeting, repeating his remarks in each language. For the other speakers there were ingenious electrical translating devices allowing all the languages to be heard simultaneously.

Actual business of the six-day conference was started in the afternoon with two meetings, one for the discussion of production, distribution and use of petroleum, and the other for a similar discussion of coal.

Destruction Decried.

The second congress of the International Commission on Large Dams also is being held in connection with the power conference.

After welcoming the delegates in the name of the United States, Secretary Hull discussed the importance of power in the economic structure of nations.

"Those of you who are concerned with the development of power technology, and those of you who are interested in the organization and use of power resources, have before you almost unlimited opportunities for great service to mankind," he said.

On the other hand, he added, there are similar opportunities for producing machines of destruction.

"Unfortunately," he said, "a vastly disproportionate share of the skill and energy of scientists and statesmen alike is being devoted now in many parts of the world to the creation and organization of forces of destruction.

Rests Upon People.

"Shall we allow this application of genius and energy to be dissipated in the agony of armed conflict, or shall we insist with all the determination at our command that they be employed objectively in the pursuit of peace? Shall the brains of the world be used to lighten the burdens of man, or shall they be used for the grim purpose of war?"

Hull told the delegates responsibility for maintaining peace rested not alone with governments, but to even a greater degree upon the people of each land. He told them that they, by meeting and discussing their mutual problems, were advancing the cause of peace.

The Secretary of State added that "the people of the world must learn that war is a cruel mill whose stones are the misled hope of national aggrandizement and the selfish ambitions of unscrupulous persons."

Dr. Durand told the delegates they were guardians of a trust; that it was their duty to conserve the forces of energy which are translated into power.

"It is surely the part of prudence

Continued on Page 5, Column 4.

Victory of Diesel Over Steam Forecast by Famous Designer

Dane Says U.S. Navy Has Voiced Interest in Such Engines.

By Sidney Olson.

Because "no one economizes in building battleships," the warships of this country are powered chiefly with steam engines today, Hans Henrik Blache, of Copenhagen, Denmark, said yesterday on his arrival here for the World Power Conference.

Diesel engines are cheaper, are more economical, can go farther on less fuel and with fewer stops, said Blache, who is the designer of the world's greatest Diesel engine.

Blache, a large, ruddy-faced Dane, chief of the Denmark delegation to the Third World Power Conference, is one of the two most famous Diesel designers in the world today. He himself hails Charles F. ("Boss") Kettering, of Chicago and Detroit, as a great man. But his own laurels are secure enough, since he built the eight-cylinder average-sized engine in the Copenhagen electric power plant, which produces 22,000 horsepower. That is generally considered the most powerful single stationary engine in the world.

The United States Navy is very much interested in Diesel engines, said Blache, who foresees a gradual victory in this country for the Diesel over the steam-engines and steam turbines now ured most generally in power plants.

He points to the newest American triumphs of Kettering—the Diesel-

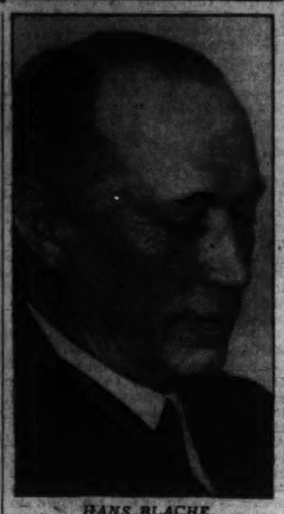

HANS BLACHE.

powered locomotives used by the Union Pacific and Burlington railroads, and known to the public as streamlined trains. These engines, much smaller, more compact and yet many times more powerful than their steam predecessors, streak across the country at speeds as high as 90 and 100 miles an hour between stations.

Blache is the chief designer for

Continued on Page 5, Column 6.

Suspect Seized In Capitol Mail Robbery Series

68-Yr.-Old Policeman Nabs Prowler Bearing Keys and Official Letters.

Seeking a clew to wholesale ransacking of Capitol offices, the police last night were holding for postal authorities an early morning prowler caught yesterday reaching for mail through the grilled bars of the House "bank."

At the First Precinct, where he was taken by Capitol policemen, the man gave his name as Louis Barbogon, 27, of no fixed address. He was booked on "investigation" charges, pending examination today by Postoffice operatives.

Barbogon had in his possession an assortment of keys, mail addressed to members of Congress and Capitol officials, and an instrument used in rifling desks, according to Kenneth Romney, sergeant at arms of the House.

Rooms Freshly Entered.

Romney reported that the House press gallery and the House Rules Committee room had been freshly entered. He said one of the keys in the possession of the man fitted the press gallery.

Barbogon was arrested by Danny McDevitt, 68, a Capitol policeman, at 7:30 a. m. According to McDevitt, he was lying on the floor, reaching into the cashier's cage off the sergeant at arms' office. He gave the police conflicting versions of how he had entered the Capitol about dawn.

Romney said the man admitted he had a "record," but declared he had been in Washington only four or five days. He declined to disclose his local address.

He had succeeded in reaching a batch of mail dropped through the grill on the floor, including a collection item from the Federal Reserve Bank, according to Romney.

Steady Thefts Reported.

Since last December, Senators, members of the House and Capitol officials have reported a long succession of desk pilferings, disappearance of important papers and loss of valuables.

Disappearance of mail had become so regular, particularly on Sundays and holidays, that Romney had ordered a policeman on duty at his office 24 hours a day, with instructions to "shoot to kill" should any prowler attempt to escape.

At the height of his assault on the administration of relief in West Virginia last session, Senator Rush D. Holt, of West Virginia, disclosed that his desk had been rifled. Representative John O'Connor, of New York, acting leader of the House and chairman of the Rules

Continued on Page 3, Column 6.

Yawl Sinking, 9 Saved at Sea After Struggle

Are Rescued From Dinghy by Schooner; Tell of Battle in Waves.

By the Associated Press.

Woods Hole, Mass., Sept. 7.—Nine persons in a sinking, 50-foot yawl won a desperate struggle against heavy seas tonight when they were rescued by the crew of the schooner Daiqueri just as their own craft went down.

Seven of them had abandoned the boat for a crowded dinghy.

Two others had climbed the boat's mast and were just above the water when the crew of the Daiqueri tossed them a rope and hauled them to safety.

They were the occupants of the capsized yawl Rondenella, first reported by the Coast Guard as having been rescued by Vincent Astor's yacht Nourmahal.

The rescued were: Philip E. Lawrence and Mr. and Mrs. Howard E. Sawyer, Boston; Mr. and Mrs. James C. Riley, Winchester, Mass.; Bernard Sheridan, New York City, artist; Miss Helene Poland, law student, Boston; Miss Frances Perry, Philadelphia.

On Three-Day Party.

The Daiqueri at Falmouth put ashore the bruised, soaked and weary members of the yachting group that set sail from Nantucket early today for the final day of their three-day party in Cape Cod waters.

Wearily, they told of their experiences.

Riley asserted the boat started leaking early in the morning.

The men and women spelled one another at the small hand pump. The yawl finally became waterlogged.

Seven of them crowded into the dinghy.

There was no room, Riley said, for the other two.

Capt. Higgins and the artist, Sheridan, began to climb the mast as the boat began to go under.

Meanwhile, aboard the little dinghy, the party of seven fought heavy seas.

Men and women used cooking utensils to bail.

Then one oar was lost overboard.

Leaps After Oar.

Mrs. Sawyer, fully clothed, leaped after it. She reached it, started to swim back to the boat, but was beaten by the waves.

As she began to go down, Mrs. Riley, also fully clothed, jumped in after her. Together they made their way back to the dinghy.

They brought the oar with them.

Nearly an hour passed. Then the Daiqueri appeared.

Soon afterward the yawl went down.

Landon Asks United Labor, Curbs on War

Legionnaires of Kansas Hear Nominee Decry Unions' Split.

Green Denies His Group Intends to Launch Political Party.

Labor Day Addresses.

Gov. Alf. M. Landon of Kansas deplored the split in the A. F. of L. ranks and called for labor unity in raising living standards.

William Green, A. F. of L. president, rejected the idea of a labor party either this year or in 1940, and said only enemies of labor would gain from the Federation split.

John L. Lewis, head of the suspended C. I. O. unions, declared industry could easily pay a minimum of $2,500 yearly to unskilled workers, with shorter hours.

Secretary of Labor Perkins said a million persons had found private jobs since a year ago, with an increase of $42,000,000 in weekly wages.

Col. Frank Knox charged laws enacted by the present Administration had placed labor "under the iron hand of government."

Matthew Woll, federation vice president, predicted peaceful settlement of the Green-Lewis dispute, and Frank Morrison, secretary, criticized Lewis' stand.

Suspension of the C. I. O. unions was called "unnecessary" by Norman Thomas, Socialist, and "a stab in the back for labor" by Earl Browder, Communist, Presidential nominees.

Text of Gov. Landon's address, Page 2.

By the Associated Press.

Wichita, Kans., Sept. 7.—Gov. Alf M. Landon, Republican presidential nominee, in a speech today advocated a "united" organized labor "struggle for higher living standards."

Coincidentally, in his address before the State convention of the American Legion, he named a "strong will for peace" as the Nation's "main reliance in staying out of war."

He emphasized three "present and future duties" of war veterans—tolerance, citizenship and the preservation of peace.

Mentioning the split of ten unions headed by John L. Lewis, of the United Mine Workers, from the American Federation of Labor, he said:

"The great gains made by labor through its organizations are in danger so long as this division exists. Here again unity is requisite for progress and achievement. The prodding by labor unions in the past has frequently awakened apathetic management to the need for improving conditions. All labor will be in a stronger position if it eliminates the cut-throat competition of cheap labor in the sweat shops."

The crowd occupied the first floor of the hall and most of the first balcony, being somewhat less than the full capacity of 5,000 persons.

Highlight of Visit.

The address was the highlight of a half-day visit here after an overnight trip from Kansas City, Mo. He breakfasted at the home of Howard Fleeson, local attorney, with a number of friends, including Victor Murdock, publisher.

After the speech he lunched with another group at the home of Tom Johnson, oil operator and chairman of the Fifth District Republican committee.

The audience stood and applauded when he walked onto the stage, waving his hat, and again when the candidate left the stage.

Discussing tolerance, Landon said: "Of late there has been disquieting evidence of attempts to stir up racial antagonisms," which he described as partly due "to what we call [pure orneriness.'"

As legionnaires, he said, "We have the responsibility to oppose every move to capitalize intolerance; to break up the country into hostile groups."

There was more applause when

Continued on Page 2, Column 4.

287 in U.S. Die In Accidents Over Holiday

Michigan Leads Nation With 24 Fatalities; 14 Dead in Virginia.

Elwood Street's Daughter Escapes Injury as Auto Overturns.

At least 287 persons in the United States were killed in accidents over the three-day Labor Day week-end. The victims included 10 joy riders who died Saturday night in a blazing airplane in Allegheny County, Pa.

While death stalked the highways of the Nation, holiday traffic injuries in and near the District were fewer than ever before in recent years, police and hospital records revealed last night.

The toll for the country included 244 persons who died in automobile crashes, 20 who were drowned, four who were killed by trains and 12 by planes.

National Safety Council statisticians had estimated there wold be at least 300 fatalities over the holidays, including those whose injuries proved fatal weeks later. Over the Nation's highways an estimated 21,000,000 passenger cars carried motorists seeking recreation and relief from the September heat.

Leading all States in accidental deaths was Michigan, with 24 killed in automobile accidents, 1 by drowning and 1 by a fall.

Fourteen Dead in Virginia.

In Virginia, 14 were dead over the three-day period

Thurman Chaney, 22, of Bassett, died before reaching a hospital after his car was sideswiped and overturned twice. Marion Martin, 23, of Stanleytown, was killed instantly Sunday afternoon when his motorcycle collided with another near his home.

Richard Giles, a Dinwiddie County colored man, died after his car struck a bus. Arthur B. Carmines, 59-year-old farmer, of Wicomico, was killed instantly by a hit-and-run automobile as he was walking along the oad.

Eva Rucke and Rob Coles, of Roanoke, and Evelyn Dodson, of Danville, all colored, were critically hurt in a collision 12 miles north of Martinsville.

Two drownings were counted among the Virginia fatalities. The victims were Edward Fuell, 18, of Warrenton, who was drowned in Occoquan Creek, when he dived or fell from a boat, and Andrew Scrimgeour, jr., 34, who fell from a guard rail on a bridge at Newport News while fishing.

Maryland reported last night the death of a 17-year-old Eastern Shore girl, bringing the traffic toll in that State to three for the week-end.

Killed Instantly.

Miss Mildred Coleman, of Crumpton, was killed instantly when the automobile in which she was riding crashed into two other machines near Chestertown.

Other Maryland fatalities included Mrs. Clara Lewis, 40, of Baltimore, who was fatally hurt in a collision between an automobile and a street car Sunday at Bower's Station, Baltimore County, and Joseph S. Hardesty, jr., 22, who died after his automobile overturned at Chase, Baltimore County.

Near Freemont, Ohio, four persons were killed when a car, its driver apparently asleep, smashed down a pole and four fence posts, then turned over in a concrete culvert. Head-on collisions took three lives at Alma, Mich., and three at Warren, Ohio.

The National Safety Council last night calculated the 1936 traffic death total would far exceed 20,000.

Reports of the Government Census Bureau, compiled from 124 cities, listed 5,637 automobile fatalities for the first 35 weeks of this year as compared with 6,007 for the corresponding period in 1935.

List by States.

Week-end automobile fatalities reported by the States follow:

Alabama, 8; Arizona, 4; Arkansas, 3; California, 19; Connecticut, 6; Florida, 3; Georgia, 4; Idaho, 3; Illinois, 13; Indiana, 10; Iowa, 5; Kansas, 1; Kentucky, 5; Louisiana, 2; Maine, 2; Maryland, 3; Massachusetts, 5; Michgan, 24; Minnesota, 3; Mississippi, 2; Missouri, 10; Montana, 1; Nebraska, 4; New Hampshire, 1; New Jersey, 6; New Mexico, 1; New York, 12; North Carolina, 3; North Dakota, 2; Ohio, 15; Oklahoma, 5; Oregon, 3; Pennsylvania, 9; Rhode Island, 1; South Carolina, 4; South Dakota, 1; Tennessee, 4; Texas, 7; Virginia, 12; Washington, 7; West Virginia, 1; Wisconsin, 7; Wyoming, 3.

Besides the ten plane deaths in Pennsylvania, two died in a crash at Ashland, Ohio.

One person each in New Jersey, New York, Pennsylvania and West Virginia were killed by trains, and in Michigan and Colorado by falls.

Among the most seriously hurt in the Washington area was Sidney Kea, 15, of Hyattsville, Md. He was brought to Casualty Hospital here following an accident near his home. Physicians said he suffered a possible fractured skull and lacerations to his head and body. His condition was described as serious. He was taken to the hospital by the Bladensburg Rescue Squad after he was struck by a car while crossing a street in Hyattsville.

Joseph W. Brown, 67, colored, of Aquasco, Md., was treated at Gallinger Hospital for bruises and cuts suffered when he was hit by a car on the highway near his home.

Miss Catherine E. Street, 21, daughter of Elwood Street, director of public welfare, who was married yesterday to Charles Chillman, 22, of Bar Harbor, Me., escaped injury with her fiance just before the wedding when their auto overturned after colliding with a truck at

Continued on Page 2, Column 7.

Insurgents Keep City, Win 'Bloodiest Battle'; Paris Swells War Fund

Government Will Spend $912,000,000 for Army in Next 4 Years.

Workers Protest Arms Embargo

Strike for One Hour in Action Against Ban on Sales to Spain.

By the Associated Press.

Paris, Sept. 7.—Informed sources said tonight that the French government would spend an extra 14,000,000,000 francs ($912,000,000- on its army in the next four years in the face of what the French cabinet termed "war danger."

The cabinet earlier had announced that $275,000,000 would be spent on all three branches of France's fighting forces in 1937. They called that sum "the first allotment."

Problems of the cabinet were intensified by a one-hour demonstration of workers who quit work to protest against France's embargo on the shipment of munitions to Spain.

Out of 225,000 metal workers employed in 2,500 factories, the ministry of the interior announced nearly 200,000 struck in the protest. Workers in some factories struck for an extra hour.

More than 4,000 clothing workers occupied factories in Amiens demanding increased salaries.

Fish Rot in Ships.

Valuable cargoes of fish rotted in the holds of 22 schooners at Dieppe, where fishermen and dock workers were on strike.

Concern for developments on France's eastern and southern frontiers was reflected in three steps today.

1. The People's Front cabinet of Premier Leon Blum drafted a new national defense bill, providing an initial military budget for 1937 of 4,200,000,000 francs (about $270,-380,000 in answer to Germany's recent doubling of her military service term.

2. The cabinet announced it would sponsor a general convention on "limitation and controlled reductions of armaments" at the fall meeting of the League of Nations in Geneva.

3. Communists, carrying ahead their demands the Blum government abandon its "hands off" policy in Spain and help the Madrid government subdue the rebellion, called out 300,000 workers in the Paris area in a one-hour strike and scheduled a parley of leaders to push the campaign.

The cabinet's bill, supplementing the regular 1936 national defense budget of 13,500,000,000 franc (about $888,300,000 will be submitted to Parliament this autumn.

Conference Planned.

In a communique, the cabinet announced its plans for a disarmament conference as it disclosed its military measures which "the security of France requires in the present state of Europe."

The program included organization of a "specialists" corps, enlistment of more "career militarists," development of anti-tank defenses and a decree authorizing immediate expenditure of 100,000,000 francs (about $6,580,000) for "extraordinary work" at naval bases.

Amidst Communist charges of a Fascist plot to organize a rebellion in France, strikers demonstrating in sympathy with Spanish workers, effectively halted work in the large automobile and airplane factories in and near Paris.

The hour lay-down of tools, responded to almost unanimously by members of the metal workers union, was called as a warning to the government to "abandon its arms embargo against the Spanish government."

L'Humanite, the Communist newspaper, laid the alleged revolt plot to the French "Social" Party, political organization headed by Col. Francois de la Rocque, which succeeded the dissolved Croix de feu Veterans' League. A spokesman for him denied the accusation.

The newspaper said De la Rocque,

Continued on Page 3, Column 4.

Developments of Day In Troubled Europe

Casualties were placed in the thousands as rebels and loyalists battled for Talavera de la Reina in the bloodiest engagement of the Spanish civil war.

France prepared to spend an extra $912,000,000 on its army in the next four years in the face of what the Cabinet termed "war danger." Communists called out 300,000 workers in the Paris area in a 1-hour strike to back their demands that the Blum government help Madrid subdue the revolt.

Britain ordered an additional 15,000 troops to Palestine, and observers believed Italian activity in the Spanish war, rather than Arab disorders, might be the real cause of the recent heavy concentration of British troops.

Britain Boosts Palestine Army By 15,000 Men

Names Dill as Commander; Precaution Against Italy Hinted.

By the Associated Press.

London, Sept. 7.—The British colonial office tonight announced the appointment of Lieut. Gen. J. G. Dill, World War veteran, as supreme commander in Palestine and placed an additional division of 15,000 troops under his command.

Although the statement warned that "more rapid and more effective action now must be taken" to end disorders, martial law was not mentioned.

The announcement was taken to mean the whole First Division would be embarked for the Holy Land, but no troops have yet sailed.

Hundreds of Arabs and Jews have been killed in sporadic riots which have been frequent since April 19 when the Arabs called a general strike to protest against Jewish immigration and land owning.

Observers Wonder.

A concentration of troops at Aldershot had observers wondering whether the Palestine situation was entirely responsible for the military activity.

The London Star expressed the opinion "the government is much more anxious about the movements of the Italian cruiser Pola which with a landing party aboard is said to be making for Barcelona."

The newspaper asserted nothing had happened in Palestine to justify such a drastic step as cancelling maneuvers, an action which was taken just before the First Division was ordered to the Holy Land.

A military authority was quoted by the newspaper as saying "to dispatch all of those troops to quell sporadic rioting in Palestine would be like mobilizing the United States Army to mop up gangsters."

Addition to the First Division to British troops already in Palestine would more than double the military force there.

Oppose Use of Gas.

London, Sept. 7 (U.P.).—Great Britain today took the initiative in attempting to prevent the use of gas in the Spanish civil war and in tightening international non-intervention.

The international non-intervention committee was summoned to meet in London Wednesday to consider important neutrality proposals. The foreign office instructed Sir Henry Chilton, British Ambassador to Spain, to consult his diplomatic colleagues at Hendaye, Franco-Spanish frontier, with regard to the use of gas in the Spanish hostilities.

Chilton was instructed to work for a joint international warning

Continued on Page 3, Column 1.

Thousands Are Killed in Encounter on Border of Portugal.

Oviedo Is Bombed By Loyalist Planes

Both Sides Claiming Victory; Insurgents Press for Toledo.

Copyright, 1936, by the United Press.

Lisbon, Portugal, Sept. 7.—Thousands of casualties today made the battle for Talavera de la Reina on the Estremadura front the bloodiest of the Spanish civil war.

Madrid, admitting failure to retake the city from Moorish warriors, Fascists and Spanish foreign legionnaires, rushed in reinforcements to fill the gaps opened by rebel machine guns and artillery schrapnel.

Hordes of loyalist militiamen, inexperienced in war, but fanatically valiant, were flung into battle as so much cannon fodder in a thus far indecisive attempt to turn back the rebel threat on the capital from the southwest.

[A government announcement claimed a steady advance against an enemy "demoralized and disorganized by a long series of crushing defeats" on all fronts, the Associated Press reported. In the Talavera sector southwest of Madrid it was said the government troops advanced 4 miles toward Estremadura.—Editor's note.]

Loyalists Hold Out.

Rebels hoped to break through the loyalist line to Toledo, where 1,700 rebels, including 300 women and children, held out desperately in the Alcazar Castle, which was being pounded into ruin by ceaseless loyalist artillery fire and aerial bombardment.

The Estremadura battle overshadowed all other engagements, such as those marking loyalist attempts to blast rebels from their strongholds at Oviedo, Huesca and Granada.

On the northwest front rebels, after encircling bullet-riddled San Sebastian, concentrated for an offensive against the seaside resort and its deep water port of Pasajes.

While the troops fought in the eighth week of the war, radio stations on both sides broadcast claims and counterclaims.

Says Drive Futile.

Through Burgos, seat of the insurgent provisional government, Gen. Francisco Franco, supreme rebel commander, broadcast that loyalist attempts to regain control of the Ballearic Islands failed.

Franco said rebel planes had shot down two loyalist aircraft during the futile governmental attempt to recapture Talavera de la Reina.

Gijon reported loyalist planes continued the bombardment of Oviedo, rebel stronghold, where stroyed. The rebels, it was believed, the Pelayo barracks were de-had stored much war material in the barracks.

Five huge columns of smoke were ascending from the north station at Oviedo. The station also contained a munitions dump. A loyalist fighting plane was reported to have chased two rebel aircraft flying to the bombardment of Gijon.

United Press dispatches from Evila reported that rebels at the Alcazar Castle in Toledo continued to hold out in their fortress. They made frequent sallies against besieging loyalists, occasionally taking prisoners.

Huesca Attacked.

The war ministry in Madrid broadcast that loyalists attacking Huesca continued to penetrate the rebel stronghold but were forced to fight block by block for possession of the city. Loyalists from Almeria allegedly scored several victories on the southern front, taking Tevelez, 25 miles southeast of Granada, and the villages of Tutellar and Alledejar in the same vicinity. Peasants reportedly were rising against the rebels in Galicia.

Madrid, bombed several times by rebel planes last week, experienced a false air raid this morning. Alarm was created at 1:30 a. m., when sirens screamed throughout the city and powerful searchlights criss-crossed in a starry sky. The city was darkened under a moon nearly full. Throngs hurried to cellars, while automobiles filled with militiamen rolled through the streets. But rebel plans failed to appear. There was sound of desultory rifle firing on the outskirts.

Madrid said loyalists expected to storm the Alcazar at Toledo when artillery batteries complete breaching the walls.

The U. S. S. Kane, a destroyer, arrived at Saint Jean de Luze, France, from Gibraltar. It landed

Continued on Page 3, Column 3.

Today's Index

	Pages
Culbertson on Bridge	11
Classified Advertisements	21, 22
Comics	23
Death Notices	21
Editorials	8
Financial News	12
Hollywood	13
"The Red Pavilion"	13
Picture Page	10
Radio Programs	12
Society News	14
Sports	18, 19, 20
Stage and Screen	13
Woman's Page	15

Pinto . . .
the Pooch!

Pinto is the pet of *Lala Palooza* and *Lala Palooza* is the heroine of a brand new comic strip from the fun-dipped pen of the one and only RUBE GOLDBERG. You'll make the acquaintance of both *Pinto* and *Lala* at their world premier . . . on the Comic Page of The Washington Post next Monday.

Another POST Feature

Touted Bear Hunt Proves Unbearably Dull; Tame Bruin Is Loosed—Caged—in Wilds

Virginia, mother of Presidents, fountainhead of political liberty and other blessings, yesterday offered the world something new in the way of a bear hunt.

It is something like hunting lions from an Army tank, only that it is entirely different.

The bear is placed in a cage and taken to a distant wood. Then the hunters are sent out to find the bear in his cage. The one who sees him first and yells "I spy!" is the winner.

If old Daniel Boone could have looked on at yesterday's bear hunt, he might have asked:

"Wal, what is the point?" But it isn't necessary to call on Boone. Those who took part in the hunt yesterday asked the same thing, and, in fact, are still asking.

The answer, if any, must come from Paul E. Rinehart, the impresario behind this particular bear hunt. Rinehart owns "Home On the Range," a riding academy at Langley, Va. Several weeks ago he decided to give a Labor Day fair at his place and, as an exciting feature, hit on the idea of a bear hunt.

His advertisements said the bear was "an old Blue Ridge Mountains of Virginia she bear," and they added that the bear was going to be "turned loose."

One advertisement said:

"Anyone wanting to participate in an old-fashioned bear hunt, to see or take part, on horseback, in auto, on bicycle or on foot, should bring dogs; pistols, rifles and shotguns to Home on the Range on the Potomac, near Langley, Va. A real bear will be turned loose."

Some of the folk living between Chain Bridge and Great Falls became disturbed. Suppose, they said, that the bear got away from the hunters? Suppose the bear came ambling up to the kitchen door while mamma was getting ready with the Labor Day dinner?

Others scoffed. They didn't even believe there was going to be any bear. Here, however, they were wrong, for when the fair was opened, there on the judges' stand was a bear.

True, it wasn't much of a bear, and the huge wooden cage made it seem even more puny. Rhinehart got the animal from a filling station owner at Manassas, who had acquired it as a cub.

Thirty-five men and women, some of them from Washington, hired horses from Rhinehart to take part in the hunt. While they trotted their animals around the show ring, the caged bear was placed on a truck and driven away.

A Post reporter followed. A mile away, in the direction of Great Falls, he saw two men, panting and perspiring, lower the cage to the ground.

A few minutes later the thunder of hoofs sounded in the woods. Chief Bear-hunter Rinehart was in the lead. He wheeled his horse and galloped into the brush.

Mrs. Willard Cowles, of Rich-

Continued on Page 3, Column 3.

Ab Jenkins, Near Death in Skid, Shatters 4 World Auto Records

By the Associated Press.

Bonneville Salt Flats, Utah, Sept. 7.—Unshaken by a long skid at 139 miles an hour, Ab Jenkins, Utah speedway veteran, roared across the wide Bonneville salt flats tonight in quest of world automobile records to add to four records already clinched, finally stopping at 1,942 miles when his automobile broke down. He had been driving since 9:04 a. m. (E. S. T.) and had hoped to continue for 48 hours.

Speeding around a 10-mile oval laid out on the vast natural speedway, Jenkins recaptured three records which were carried to England last July by Capt. George E. T. Eyston of London. He bettered one of his own former marks to establish the fourth record.

First to fall before the thundering assault of Jenkins' glistening, snub-nosed "Mormon Meteor" was the 200-mile record. American Automobile Association timers clocked the Salt Lake City daredevil at 161.58 miles an hour for the 200 miles.

The 500-kilometer record went by the boards next, Jenkins drove the distance at an average speed of 162.47 miles an hour, against Eyston's former record of 153.30. His time for 200 miles bettered his own record of 152.30, established on the flats.

At the 500-mile post, a third record toppled. Jenkins was timed at 159.03 against Eyston's mark of 152.34.

Driving with his fuel pump drive shaft frozen in its bushing and consequently inoperative, Jenkins roared past the 1,000 kilometer mark at 159.41 miles per hour, which surpassed by nearly 6 miles the Briton's speed of 151.51 for the same distance.

As he neared the 1,500-mile mark, Jenkins lost two laps by changing tracks without notifying officials.

Speeding past the judges' stand Jenkins was hitting 139 miles an

Continued on Page 14, Column 1.

A. F. L. to Keep Out of Politics, Green Asserts

Independent Labor Party Not Contemplated in Near Future, He Says.

By the United Press.

Knoxville, Tenn., Sept. 7.—The American Federation of Labor will neither favor nor participate in the formation of an independent Labor party this year, next year or in 1940, William Green, president, said here tonight.

Addressing a Labor Day rally in Phil Howlee Park, the union chieftain said there were no indications justifying the belief that labor, in the near future, would modify its nonpartisan political policy

"Organized labor will endeavor to make vital and real its policy of supporting its friends and defeating its enemies regardless of political affiliations," he said.

Praises Drive for Jobs.

Green praised the Administration's efforts to provide employment to millions of the Nation's workers, but emphasized that approximately 10,000,000 persons still remain unemployed. The idle, he maintained, must be absorbed by private industry.

The federation, he went on, will press for acceptance of the six-hour day and five-day week to further that absorption.

The labor leader touched on the strife within the federation which led to the suspension of John L. Lewis and his C. I. O. unionists on charges of formenting "rebellion." He said it was a matter of "deep regret" that the split in labor's ranks had occurred, but vigorously defended the executive council which issued the suspension order. He indicated he still was hopeful the breach could be healed.

"The enemies of labor will be the only beneficiaries of division, discord and bitterness within the realization of a more abundant life through the mobilization of their economic strength are bound to suffer."

Puts Minimum at $2,500.

John L. Lewis, president of the United Mine Workers, last night declared that American industry could "easily pay a minimum income to unskilled labor of $2,500 a year."

Urging labor to organize to better its condition, Lewis, in a radio speech, said that "able economists have already shown that the entire scope of American life—social, economic, physical and spiritual—may be vastly improved."

"Under proper planning and regulation," he added, "American industry, after generous returns have been distributed to invested capital, could easily pay a minimum income to unskilled labor of at least $2,500 a year.

More for Skilled Workers.

"Above this minimum could be added differentials in accordance with productive ability for skilled craftsmen, technical, professional and executive classifications.

"Such wage and salary standards could also carry with them a shortened work-week approximating 30 hours. Sufficient leisure would thus be afforded to all groups of our people to develop cultural inclinations, to perform human and social service, and to take an intelligent and active part in determining the policies of our self-governing republic."

Lewis, leader of the 10 unions that lost their good standing in the American Federation of Labor Saturday because they refused to give up their campaign to organize all the workers in each large industry into one large union, did not mention the split.

Back Stab, Says Browder.

New York, Sept. 7 (AP).—Earl Browder, Communist candidate for President, tonight described the suspension of unions comprising the Committe for Industrial Organization by the executive council of the American Federation of Labor as "a stab in the back against labor."

"This illegal action," he declared in a Nation-wide broadcast, "can only serve the interests of Wall street and labor's enemy number one, William Randolph Hearst.

Browder vigorously assailed William L. Hutcheson, president of the carpenters union and head of the labor division of the Republican National Committee, asserting that he "dares to prate about democracy as an issue" in the A. F. of L. split, but has prevented his union from holding a convention for eight years.

Thomas Assails Split.

Nyack, N. Y., Sept. 7 (AP).—Norman Thomas, Socialist candidate for President, declared tonight that the division of organized labor over the activities of the Committee for Industrial Organization "is wholly unnecessary."

Addressing a mass meeting at Tallman Mountain Park, Thomas said such a split could be prevented without stopping the activities of the committee and urged continuation of the efforts being made to organize workers into industrial unions.

Politics and People

President's Charming Manner Conceals Lapses in Unemployment Program.

By Franklyn Waltman

PRESIDENT ROOSEVELT'S campaign strategy, at least until Gov. Alf M. Landon forces a change in it, apparently is not to rock the boat, to avoid specific discussion of issues and to abandon the sharp, critical tone toward business and industry which marked previous Roosevelt utterances.

WALTMAN.

Mr. Roosevelt apparently is convinced that his charming personality is his greatest asset and that it is in his interest to expose as many voters as possible to his warm, infectious smile and to his resonant, thrilling voice, uttering hopeful generalities, but not specific and pertinent statements.

This is revealed in the numerous trips which the President has taken this summer and which he will take this month—none of which, the President maintains, have anything whatever to do with politics. It is revealed more clearly in the fireside chat which the President delivered Sunday night—discussing urban unemployment and the labor problem, as well as the drought situation.

It is a good plan of strategy—if Gov. Landon lets the President get away with it. When the New Dealers on the Presidential drought special eulogized Gov. Landon as "a fine gentleman," they evidenced their hope he would do nothing to make them modify that high opinion—in effect that he would not be so ungentlemanly as to force the President to discuss some of the specific issues in this campaign.

* * *

Aside from the fact that the President left the country in darkness regarding the extent of the drought relief program—both temporary and of a long-range nature—to which he has committed it, the most interesting part of his address dealt with the problem of the urban unemployed.

Any discussion of the unemployment problem is interesting because it is the key to a solution of many of the maladjustments in the economic and social structure. Its existence is used to justify the ever-increasing public debt. It is given as the reason for most of the New Deal experiments. Even though the country seems well on the road to recovery it remains as a cancer threatening the security of the country.

In that part of his speech Mr. Roosevelt vigorously enunciated several generally accepted platitudes. He asserted that "re-employment in industry is proceeding rapidly," but he failed to state—if he knew—the present extent of the problem, or when there would be a lessening of the heavy relief load on the Treasury.

Indeed, lest some of those on relief who are not anxious to work might take fright, the President paused to give them a word of assurance. He said there would be no lessening of the Government's concern—the Government's responsibility—for those on the relief rolls until jobs had been found for all.

* * *

But in view of the rapid recovery of industrial activity, what is the extent of unemployment today among those willing and able to work? Mr. Roosevelt did not say, and it is difficult to find an answer. William Green, chief of the American labor movement, in his Labor Day speech, puts the figure at about 10,000,000.

Other figures of the Nation's unemployed run down the scale to 3,000,000 or 4,000,000. For example, the amount of unemployment in the country last December was estimated by four different agencies thusly:

National Research League	13,000,000
American Federation of Labor	11,600,000
National Industrial Conference Board	9,092,000
Robert R. Nathan (a statistician employed in the New Deal)	10,735,000

Yet an exact determination of the extent of unemployment is not impossible to make. The Federal Government could take such a census within a few weeks. But the New Deal has struggled with the unemployment problem for more than three years without making any effort to take such a census or ascertain the real extent of the problem. Why? Can it be that the situation is worse than anyone believes? If so, then the sooner the country knows the truth the better. Or, as a more likely possibility, would such a census reveal that the huge relief expenditures of recent years have been unnecessary?

* * *

The only specific item in the President's speech—his announcement of a $2,500,000 appropriation to the United States Employment Service to tabulate the skill, experience and previous occupations of those on relief rolls—was a confession of the inefficient handling of the problem by this Administration.

Until the President, in the best manner of Barnum, attracted the country's attention to this particular work, it was presumed, I dare say by most persons, that the Federal Government had occupational records of those on relief rolls. That it has not is concrete evidence of the slipshod, haphazard manner in which the Roosevelt Administration has handled the unemployment problem.

Yet that fact is apt to be overlooked as newspaper headlines make it appear that the President is doing something to end unemployment. He is not. Three weeks ago he appropriated $1,500,000 for the same purpose and it received scant attention in the press. Only the fact that he announced the additional appropriation in a fireside chat makes it seem important.

But why be ungentlemanly and bring up such disconcerting lapses in the President's speech when he speaks so charmingly, with such an air of ease and confidence?

John P. Bates Dies In Damascus, Md.

John Pugh Bates, 74, for many years the unofficial truant officer of Damascus, Md., died at his home there yesterday after an illness of more than a year.

Mr. Bates was born in Richmond, Va. He spent most of his life in Montgomery County. Known to Damascus residents as "Uncle Jack," he gained his title of unofficial truant officer through his habit of reporting children who had decided to play hooky from school. He retired some years ago from his occupation as a bookkeeper.

Surviving are his wife, Mrs. Byrtle Young Bates, kindergarten teacher in the Damascus schools, and a brother, the Rev. Walter Bates, of Portsmouth, Va.

Funeral services will be held at 2 p. m. Wednesday at his home. Burial will be in the Damascus Methodist Episcopal Church Cemetery.

Sept. 27 Is Designated As Star Mother's Day

President Roosevelt yesterday issued a proclamation designating September 27 as Gold Star Mother's Day in honor of mothers who lost sons and daughters in the World War.

The proclamation was in conformity with a resolution adopted by the last Congress. It directed Government officials to display the American flag on all Government buildings September 27 and called upon the people of the Nation "to display the flag and to hold appropriate meetings at their homes, churches, or other suitable places on that day as a public expression of the love, honor and reverence of the people of the United States for the American Gold Star Mothers."

Landon Urges SolidUnionism, 'Will for Peace'

Tells Kansas Legion Rally Labor Split Menaces Organization.

Continued from Page 1.

Landon urged upon veterans "our duty in preserving peace."

"I believe we can do much by intelligent legislation to lessen the danger of being drawn into a war with which we have no real concern," he said. "But after all, the spirit of America must be our main reliance in staying out of war. * * * We must be ready to sacrifice short-run profits. We must be prepared to stifle the natural affection that we have for the lands of our ancestors. We must keep our heads."

Before Landon spoke, Vern Marshall, publisher of the Cedar Rapids (Iowa) Gazette, with whom he had conferred earlier, addressed the convention, urging local legion posts to be on watch "for subversive influences."

"The gravest danger of all is that by one means or another we might at least be persuaded to believe that our form and system of Government, our Constitution and judiciary have definitely and wholly failed us, and that the time has come for a change to something new."

Sees Peaceful Settlement.

New York, Sept. 7 (AP).—Matthew Woll, vice president of the American Federation of Labor, predicted today a peaceful settlement of labor's internal problems, and called for a basic unity among workingmen to achieve that peace.

"I for one refuse to believe that the resources of the labor community have been exhausted and that it is impossible to find a formula for enabling earnest and sincere men on both sides to work out the problems of labor tactics within the household of labor," he said in a broadcast Labor Day message (from station WOR).

Berry Lauds Roosevelt.

Baltimore, Sept. 7 (AP).—Maj. George L. Berry, head of labor's Non-Partisan League, commended President Roosevelt today as leader of a movement for a "greater freedom and more responsive economic justice."

Maj. Berry was the principal speaker at a Labor Day rally at Arion Park here. He said the working men and women, experiencing the impulses of recovery from a devastating depression, were ready to return the President to office for "his courage, his vision and his consistent support to the proposition of human welfare."

"They know," he said, "that this depression occurred in a land endowed with plenty. Labor knows that it, the great producing mass of our people, was not responsible. The working men and women of America will not be fooled again so easily.

"They are not in a frame of mind to accept any leadership from those responsible for the depression."

8,500,000 Find Work.

Bangor, Me., Sept. 7 (AP).—Secretary Perkins estimated today that 8,500,000 workers had found private or Government jobs since the low point of the depression in March of 1933.

"Some 1,000,000 men and women who were jobless at this time last year have been added to the ranks of workers in private industry and the amount of money in pay envelopes has been increased nearly $42,000,000 in weekly wages," the Secretary said in a Labor Day radio speech.

Since the low point in the depression, Miss Perkins estimated that nearly 5,500,000 workers had found jobs in private industry and that 3,000,000 others "are working on useful emergency jobs provided by the Government."

She reported "encouraging gains" in the durable goods industries. "The worst to suffer in a depression and the slowest to recover," stating that pay rolls in the group had risen 32.1 per cent since last Labor Day and that employment had increased 14.8 per cent.

Meanwhile, in an interview at Knoxville, Tenn., William Green, president of the American Federation of Labor, said there has been "a considerable improvement" in employment since last Labor Day.

"There were about 14,000,000 unemployed in 1933," he said in an interview. "There are now about 10,000,000."

"The problem that disturbes us greatly," he added, "is that unemployment has not fallen in proportion to the improvement in business."

Green offered labor's proposal of a six-hour day and the five day week as the solution.

Text of Landon's Address

By the Associated Press.

Wichita, Kans., Sept. 7.—The text of Gov. Alf M. Landon's address at the State convention of the American Legion:

This is the last time I will have the pleasure of greeting the annual convention of the American Legion of Kansas as Governor of the State. For four years I have enjoyed the privilege of meeting with you and visiting with you in that capacity.

Our American Legion convention today is one of fellowship. We here observe that section of the preamble to the legion constitution that calls upon us to "preserve the memories and incidents of our association in the great war."

We must not forget the incidents and memories of training camps or battlefields that bind us together. They are precious to us all. In them we regain the spirit of that supreme adventure in our country's service. That adventure did not end on November 11, 1918. Our fellowship in past memories is fine. But it involves a fellowship in present and future duties. We shall not get the value out of our meetings if we let these duties pass out of mind.

Duty of Tolerance.

Let me remind you of them.

First, is the duty of tolerance. It ought not to be necessary to stress tolerance in America. We have a great tradition of tolerance growing out of the fundamentals of our past. Our forbears came of different stocks, different religions.

Men of every nation, every clime, united in building this country. Protestants, Catholics, Jews, worked here side by side, good neighbors, good citizens.

No other nation has such a background.

But of late there has been disquieting evidence of attempts to stir up racial antagonism. This is due in part, I suppose, to the influence of the persecuting spirit that has broken out in certain regions in Europe. In part it may be due to the depression that has strained our nerves. In part, I suspect, it is due to what we call "pure oneriness" of which we all have a share.

Not Serious as Yet.

This fomenting of racial feeling is not serious as yet. It would be tragic if it should become serious. The American Legion is a cross-section of America. It is made up of men of all stocks and creeds. But however different our original stock may have been the great war taught us to like and respect each other, as good soldiers and good Americans.

We are, therefore, in a position and we have the responsibility to oppose every move to capitalize tolerance, to break up the country into hostile groups. Also, we must insist upon the preservation and protection of American freedom, and, above all, the freedom of expression, so long as we have freedom of expression, and a free exchange of ideas many of our most serious problems will solve themselves.

We of the legion must stand today in peace, as we stood yesterday in war, for one flag—one united Nation.

Duty of Citizenship.

Secondly, I want to emphasize the duty of [illegible]ship—citizenship in its broadest sense. Traveling about Kansas, I get a lot of satisfaction when I find men of the legion taking influential positions in the farming communities, in the trades unions, in the chambers of commerce, in other organizations that help our common life.

We went into the Army to save America. The men who make up the American Legion made the safety and welfare of the Nation a matter for each man's own personal concern. And now that we are back in civilian life we must continue to make the welfare and safety of the Nation our personal concern.

But this goal cannot be attained by individual effort alone. Achievement in this instance must come from unity, just as success in the World War came by united action.

Labor Gains in Danger.

I, for one, am sorry to see the recent split in the ranks of labor and hope that it will be speadily healed. The great gains made by labor through its organizations are in danger so long as this division exists. Here again, unity is requisite for progress and achievement.

The prodding by labor unions in the past has frequently awakened apathetic management to the need for improving conditions. All labor will be in a stronger position if it eliminates the cutthroat competition of cheap labor in the sweat shops. Low living standards for some of our people in this competitive age are a continuing threat to the standards of workers in other sections more fortunately situated. It is to be hoped that organized labor may continue in its part in the struggle for higher living standards, and to be really effective, it must remain united.

It is our job to help keep America safe, to keep it on the lines of ordered progress. Whatever our party, we have a duty in honor of the uniform we wore. That duty is to work constantly for better government in our local communities, in the State and the United States. As the people of America looked to their armies to fight for them on the battlefield, now, in time of peace, they look to us to show the same lofty spirit of love, devotion and courage toward our country.

Preserving of Peace.

Thirdly, and finally, I emphasize our duty in preserving peace. Those of us who were in the service, appreciate in a way others cannot, the utter futility of war. I need not tell you of its waste, its meaningless cruelty. You know. The legion has worked for years for legislation to take the profit out of war, and in the event of war to put everything the Nation possesses in manpower, industry and resources, on an aqual footing.

I believe we can do much by intelligent legislation to lessen the danger of being drawn into a war with which we have no real concern. But after all, the spirit of America must be our main reliance in staying out of war. We must have the strong will for peace. We must be ready to sacrifice short-run profits. We must be prepared to stifle the natural affectation that we have for the lands of our ancestors We must keep our heads. In all this the legion should be prompt to take leadership. Yes, a heavy responsibility rests upon the men who were the Nation's first line, two decades ago. They will meet that responsibility in the future as they met it in the past.

As Americans we shall go forward. We shall make America a better land year by year—an example and an inspiration to the world.

Labor Day Toll In U. S. Is 248 Accident Dead

Michigan Leads All Nation With 23 Fatalities; 14 Die in Virginia.

Continued from Page 1.

Twenty-first and P streets northwest.

The couple were en route to Union Station to meet a friend when the accident occurred. Chillman posted $5 collateral on charges of passing a stop sign. Both were shaken but unhurt.

Prepared for heavy traffic as vacationing motorists begin their return trips to the city, Capt. Milton D. Smith, commander of the police traffic division, last night issued special orders to "prevent accidents and enforce regulations."

Motorcycle policemen were told to patrol main streets leading into the District from Maryland and Virginia and "give special attention to speeders."

Special watches will be kept on Pennsylvania avenue northwest and southeast; lower Fourteenth street; Benning road; Bladensburg road; Georgia avenue; Sixteenth street northwest and Rhode Island avenue northwest and northeast, Capt. Smith said.

Three Washingtonians were hurt near Port Royal, Va., when a tire blew out and their automobile left the road. They were Howard Colvin and the Misses Bess and Florine Colvin, all of 7500 Alaska avenue northwest. They were admitted to Mary Washington Hospital at Fredericksburg for treatment for slight injuries.

John A. Fields, colored, 11, suffered a fracture of the left leg when he was struck by an automobile, driven, police said, by Bernice Clifford, colored, of 635 Twentieth street northeast. The accident occurred near the boy's home, 927 Golden street southwest.

Hickey-Freeman
GOES TO COLLEGE

There's a certain campus smartness about our Hickey-Freeman Suits that no others can duplicate. So carefully tailored; so well designed; so accurately styled that they are the accepted leaders at every major university. No matter in what section of the country your Alma Mater is located, a Hickey-Freeman Suit with its smart, rolling lapels, athletic shoulders, slenderizing waist and comfortable back will set the standard.

$50

Goldheim's
APPAREL FOR GENTLEMEN
1409 H STREET

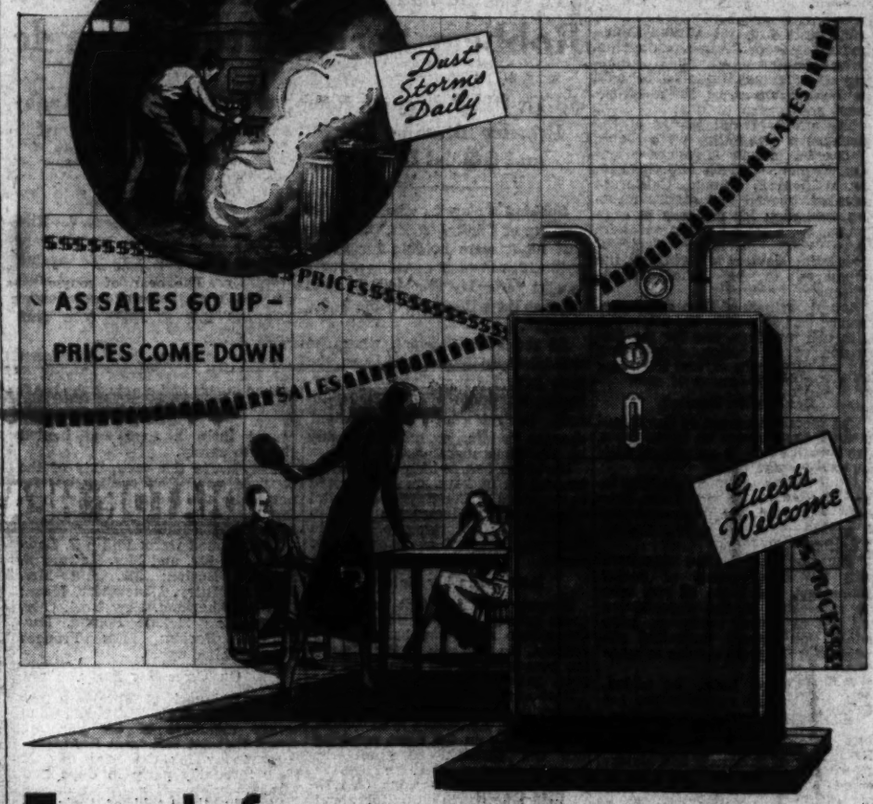

Freed from Basement Slavery
with the aid of Instalment Buying

A winter morning, fifteen years ago, meant stoking a balky furnace. Today, the automatic heater keeps the home cozily warm without the slightest attention.

Until recently only men of means could afford such heating plants and they had to pay *cash.*

Then the Instalment Plan Was Introduced

The automobile industry had already demonstrated how the public benefits by instalment selling. The heating industry followed this example. Responsible householders were invited to enjoy the benefits of automatic heat while paying out of monthly earnings. Sales went up. Production bounded ahead. The product improved amazingly. Prices dropped steadily—now they are within easy reach of modest incomes, and the days of basement slavery are over.

Instalment selling has made America preeminently a land of convenience. Automatic heating plants, refrigerators, washing machines and other laborsaving devices bring cheer to millions of homes.

Since 1908 C. I. T. has had a substantial share in this achievement. Twenty-eight years devoted to the credit needs of the American people have made C. I. T. the largest independent sales financing institution in the world. The C. I. T. Budget Plan has brought home comforts to great numbers of American families of moderate means, increasing their leisure and saving their health.

Valuable 16-page Booklet, Free

"Buying out of Income" tells how the C. I. T. Budget Plan is used by thoughtful families to increase the effectiveness of current income. It shows what you have to gain by asking for C. I. T. when purchasing on the instalment plan. For *free* copy write C. I. T. Corporation, 1 Park Avenue, New York, N. Y., Dept N.

C.I.T.
COMMERCIAL INVESTMENT TRUST INCORPORATED • C.I.T. CORPORATION, NEW YORK, CHICAGO, SAN FRANCISCO • UNIVERSAL CREDIT COMPANY • EQUIPMENT ACCEPTANCE CORPORATION • CANADIAN ACCEPTANCE CORPORATION LIMITED COMMERCIAL FACTORS CORPORATION • WILLIAM ISELIN & CO., INC. MEINHARD, GREEFF & CO., INC. • SUBSIDIARY COMPANIES OF
COMMERCIAL INVESTMENT TRUST CORPORATION
One Park Avenue, New York

SPONSORS OF THE C. I. T. SAFETY FOUNDATION TO PROMOTE CARE IN TRAFFIC • • • WRITE FOR INFORMATION ON SAFETY AWARDS • • •

SPECIAL NOTICES.

MOVING—LOCAL AND LONG DISTANCE, guaranteed service. NAt. 1460. NAT'L DELIVERY ASSOC., 1317 New York ave.

ACCOUNTING

AUDITING ASSISTANT $1,800. Civil Service Exam. Closing Date for filing application is TUESDAY, Sept. 8.

COACHING COURSE COVERING ALL SUBJECTS. 18 years experience preparing Civil Service Workers for exams.

MENTAL TESTS several kinds (Applicant fails in Mental Test will not be graded on other subjects).

COMPUTATION and Arithmetic Civil Service Problems and those involving Bookkeeping and Accounting Calculations.

ACCOUNTING and AUDITING practical problems in Accounting and Auditing similar to what has been given and those given in State Exams. This class conducted by an ACCOUNTANT.

MONDAY, WEDNESDAY, FRIDAY EVENINGS, 7-9. $10. Half day, $15.00 for month of September. No books to buy. If necessary classes will continue until EXAM.

REGISTER EARLY

HOME STUDY COURSE with questions and answers $2.50.

BOYD'S
1333 F St. (Est. 18 Yrs.) NAt. 2338

IN THE
Smart Shopping District

Henry A. Rost, President and Managing Director

New York's most interesting activities center around the Plaza...a great hotel—at the gateway to the smartest shopping district in America—Fifth Avenue. Year after year of its memorable existence The Plaza has maintained its position as New York's leading hotel, attracting guests of prominence from all parts of the world...Single rooms from $6. Double from $8. Suites from $12.

The PLAZA New York
FIFTH AVENUE AT FIFTY-NINTH STREET

It's Delicious!
Come in for dinner tonight and enjoy
DUCKLING en Casserole
$1.50
Price includes complete dinner

Tender Long Island duckling, pen fed to lazy plumpness, then braised in its own rich sauce. Spiced with the fragrance of tree-ripe oranges. Served with rich candied yams, and new lima beans. As near perfection as this world affords! Come in tonight.

HOTEL RALEIGH
PENNSYLVANIA AVE AT 12th ST
WASHINGTON, D. C.
C. C. Schlitzer, General Manager

Air Race Is Won By French Pilot In Record Time

Detroyat Averages 264.261 M.P.H. Before Crowd of 80,000 Persons.

By the Associated Press.

Los Angeles, Sept. 7.—In record time, Michael Detroyat, young professional French flying champion, drove his trim blue monoplane to victory over a field of some of America's best pilots in the $20,000 Thomson Trophy race of the national air races today.

A crowd of nearly 80,000 persons saw the daring Frenchman achieve an average speed of 264.261 miles an hour over the 150-mile course. This is 12 miles better than the previous record.

Detroyat flew one of the 15 10-mile laps at the rate of 301 miles an hour. At the finish he was 9 miles in the lead.

He took a lead of more than a mile in the second lap; 3 miles in the third lap, speeding up to 301 miles an hour. Cutting down his motor, he gained nearly a mile a lap up to the eleventh. He then cut his cruising speed sharply, to reduce the average to 264.261 for the 150 miles.

Earl Ortman, of West Los Angeles, averaged 248.042 miles an hour to finish second.

Other finishers in the money were:

Roger Dan Rae, of Alhambra, Calif., third, 236.559 miles an hour; Harold Neumann, of Kansas City, Mo., 233.074, fourth; Marion McKeen, Inglewood, Calif., 230.465, fifth, and Harry Crosby, Glendale, Calif., 226.075, sixth.

The previous record for the event was 252.686 miles an hour, which Maj. James Doolittle, of St. Louis, Mo., set in 1932.

Neumann was last year's winner. Col. Roscoe Turner won in 1934.

Detroyat won first place money of $7,000 and $2,500 additional for breaking the record.

Wirephoto: Plane Crashes Into Auto at Los Angeles Air Races

Copyright by the Associated Press.

Ruby Kling, Illinois pilot, narrowly escaped serious injury when hi s plane crashed into an unoccupied automobile while he tried to make a landing on a cluttered field at the finish of the Louis Greve trophy race.

Britain Boosts Palestine Army By 15,000 Men

Continued from Page 1.

to the Spanish rebels that the use of gas would entail "grave consequences." It was explained authoritatively that the phrase, "grave consequences," would refer to international effects introduction of gas into Spanish warfare would involve.

The foreign office also instructed Ogilvie Forbes, British Charge d'Affaires in Madrid, to investigate allegations by the rebels that Spanish loyalists already have used gas.

Plymouth, England, Sept. 7 (AP).—A possible fight to break Britain's policy of neutrality toward Spain was foreshadowed today at the opening of the sixty-eighth trade unions congress.

Three labor leaders left hurriedly for Paris to discuss the question with French labor heads. They will return Wednesday and report, prior to the drawing up of a declaration of policy.

Many delegates were charging the Fascist governments of Europe had violated the international neutrality understanding. These delegates were favoring active British support of the Madrid government.

At any rate, the delegates were expected to vote further financial assistance for the Spanish workers in their struggle against Fascist countrymen.

May Return to League.

Rome, Sept. 7 (AP).—A source close to the Italian government tonight interpreted the visit of League Secretary J. A. C. Avenol as conclusive evidence that Italy has dropped her non-collaboration policy at Geneva.

This source said Italy would return in the forthcoming League of Nations Council session, thus answering the question which arose when Baron Pompeo Aloisi walked out of the last one because of the presence of Emperor Haile Selassie of Ethiopia.

Suspect Seized In Capitol Mail Robbery Series

Continued from Page 1.

Committee, was another member who had reported his office entered.

According to Romney, articles of value have been taken from a number of other officials, including himself, the late Speaker Joseph W. Byrns, and Lewis Deschler, House parliamentarian. Capitol attaches were unable to give an estimate of the value.

The suspect had in his possession mail addressed to Representative O'Connor and William Donaldson, superintendant of the House press gallery, Romney said. Some of the mail bore postmarks as old as last December.

To the best of Romney's information, the mail "meant nothing" except to the persons to whom it was addressed.

Several days ago, another man was caught carrying typewriters out of the House Office Building.

Thousands Die As Rebels Win Bloodiest Fight

Insurgent Forces Cling to City on Border After Heavy Battle.

Continued from Page 1.

42 refugees, including 10 Americans and numerous Latin-Americans, from various Spanish ports. The Kane was bombed but not struck by a Spanish plane last week.

Lieut. Comdr. John D. Alvis, captain of the destroyer, said none of the bombs dropped by the Spanish plane struck his ship, but a piece of bomb shrapnel dented a deck.

"The plane swooped suddenly and dropped its bombs," Alvis said. "It missed so widely we thought it was aiming at a Spanish merchant ship nearby. When the bombs fell nearer us I ordered the forward gun uncovered and we fired nine shots.'"

After the Kane fired, Alvis said, the plane flew away.

The war ministry said loyalist artillery had destroyed what remained of the military school adjoining the Alcazar at Toledo. The towers of the historic castle were in ruin, leaving the rebels without machine gun emplacements.

"The road at Toledo is now open to final, definite action," Madrid said.

President Manuel Azana officially received the new cabinet at the national palace in Madrid. Premier Francisco Largo Caballero siad no meeting was held although there was discussion of the situation without attempts to reach decisions.

The newspaper O Seculo, of Lisbon, reported smashing rebel victories on the Estremadura front, enabling them to consolidate their positions at Talavera de la Reina and open the highway to Toledo. In one sector of the line, Seculo reported, the loyalists lost 350 dead while 200 prisoners were taken from their ranks. Rebels were reported to have captured machine guns, field pieces, rifles, small arms ammunition and armored cars.

Big Bear Chase An Unbearably Dull Pursuit

Continued from Page 1.

mond, stood up in her stirrups and, pointing to the cage, cried out:

"Oh, there's the bear. I found it."

There was no mistake about it. Sure enough, there was the bear. Rinehart gave Mrs. Cowles a $5 prize. The "old-fashioned bear hunt" was over.

When Rinehart got back to Home on the Range, Sheriff E. P. Kirby was waiting to present him with a warrant. It charged him with possessing a bear without a permit from the State Bureau of Game and Inland Fisheries. The bear, however, was still in his cage out in the woods, and Rinehart therefore could hardly be said to "possess" him. Sheriff Kirby withheld the warrant.

An epilogue of the bear hunt was to have been a big barbecue on the occasion of a Democratic rally at the fair. The bear, of course, was to have been the piece-de-resistance. It appeared last night, however, that the Democrats would have to be satisfied with hot dogs.

France Boosts Budget for War $912,000,000

Workers Protest Embargo on Arms Sales to Spain, Strike for One Hour.

Continued from Page 1.

at a secret meeting of 30 "regional chiefs" yesterday, issued instructions for them to organize "shock troops," outlined plans for "a civil war," and ordered them to buy all possible munitions from private sources.

"Keep in contact with active reserve army officers," L'Humanite quoted De la Rocque as advising his aids, "so we can place our hands on arms and ammunition at the desired moment."

His spokesman, however, issuing a categorical denial to the Communist account of the meeting, said it was solely to instruct provincial leaders how to organize branches of the party.

The series of strikes for improved labor conditions, which have never ceased completely since last May, increased slightly.

Many dock workers in Cherbourg, important northern seaport, walked out. More than 1,000 building trades workers struck in Nevers, and a railroad employes' strike in Normandy tied up trains on a provincial line.

The government was assailed for its stand in the Spanish crisis by Jose Maria Gil Robles, a supporter of the revolution, who charged France with aiding the Madrid government.

The Blum government, Gil Robles said in a statement published in the conservative newspaper, L'Intrasigeant, "is the feudal servant of Russia." He charged the Soviet government actually directed Leftist activities in Spain and declared French intervention could not prevent a rebel victory, but would only prolong the struggle and increase the carnage.

The statement was wired to L'Intransigeant from its correspondent in Portugal.

A test of the army's defensive strength on a 20-mile front in the vicinity of Aix-En-Provence, Manosque and Brignoles began at dawn in contrast to assertions by Blum last night in which he declined to admit "war is inevitable" and pledged to keep his country from conflict "to the last limit of my power."

The maneuvers will continue day and night until Thursday, utilizing full army equipment.

That Inspector General Edward Rydz-Smigly, of Poland, returning from a visit to Paris, planned to go by way of Rome led informed sources to believe French efforts to draw Italy away from a possible German alliance were continuing.

Gandhi to Go Home.

Bombay, India, Sept. 7 (AP).—Mahatma Gandhi was expected today to return to his home near Wardha, Central Provinces, Wednesday, following recovery from an illness.

Hamilton Calls Meeting Today Of G. O. P. Unit

Session to Review Progress in Campaign; Hoover Visits in Chicago.

By the Associated Press.

Chicago, Sept. 7.—Chairman John D. M. Hamilton today called the executive committee of the Republican National Committee into session tomorrow morning to review the campaign progress to date and map the work for the remaining weeks.

The conference was scheduled for 11 a. m. in the Palmer House.

Meanwhile, former President Herbert Hoover spent the day in Chicago, discussing with friends the part he would play in the Presidential election campaign.

After several hours of conferences at the Loop office of his old friend and host, Arch W. Shaw, Chicago businessman, Shaw announced Mr. Hoover had no statement of his plans "yet."

Mr. Hoover would remain in Chicago tomorrow, however, Shaw said, and "might" say something before leaving for New York late in the afternoon.

Shaw declined to identify the "group of personal friends" with whom he said Mr. Hoover conferred.

Gen. Charles G. Dawes, Vice President under Calvin Coolidge, professed ignorance of his former chief's visit to the city, a similar expression came from the home of Chauncey McCormick, long-time Hoover friend active in the Landon campaign.

James Jappe, secretary to Hamilton, said Hamilton did not take part in the conferences.

The executive committee called into session by Hamilton includes:

Vice Chairmen Ralph E. Williams, of Oregon; J. Henry Roraback, of Connecticut; Mrs. John E. Hillman, of Colorado, and Mrs. Worthington Scranton, of Pennsylvania.

Treasurer C. B. Goodspeed, of Illinois; General Counsel Henry P. Fletcher, of Pennsylvania.

Robert P. Burroughs, of New Hampshire; Joseph W. Martin, jr., of Massachusetts; Mrs. Paul Fitzsimons, of Rhode Island; Charles D. Hilles, of New York; Daniel E. Pomeroy, of New Jersey; Walter S. Hallahan, of West Virginia; J. Will Taylor, of Tennessee; George A. Ball, of Indiana; Harrison E. Spangler, of Iowa; Mrs. Margaret Wyeth, of Missouri; Mrs. Horace H. Sayre, of Oklahoma; R. B. Creager, of Texas; Mrs. Bertha D. Bauer, of Illinois; Ezra R. Whitla, of Idaho, and Earl Warren, of California.

SILVER STERLING & SHEFFIELD PLATE
At Auction—Consignments Solicited
Washington Art Galleries and Auction Rooms, Inc.
722 13th St. N.W. ME. 2241

Perfect Diamonds
The Perfect Gift
Chas. Schwartz & Son
708 7th Street N.W.
The House of Perfect Diamonds

• THE PERFECT "CLOTHES LINE"—CLEVELAND 7800 •

If we advertised—
FUR COATS
at Give-away PRICES . . .

then we would have all the women in the city at our doors. We aren't selling Fur Coats, but we do sell the finest laundry service to be had at these prices. And there are lots of women who appreciate our fine service, too. Why don't you try our family washing service? There are several budget-appealing combination offers.

Tolman's 8 Services

There's a particular Tolman Service to fit your needs and budget—from a Week-end Special to the finest Custom Service and Bachelor Bundles. Most popular is our "MODERN FINISHED" Family Laundry Service—which returns EVERYTHING COMPLETELY FINISHED—nothing for you to do.

Flat pieces are expertly ironed and folded—body pieces beautifully hand-ironed—men's shirts and collars perfectly Tolmanized—at the very reasonable rate of 10c a lb. for ALL Flat Work, and 30c a lb. for Wearing Apparel. No unexpected "extras."

• Men's Suits Tolman Washed or Dry Cleaned 75c •

PROMPTLY CALLED FOR AND DELIVERED—JUST CALL
The TOLMAN Laundry
F. W. MACKENZIE, President
5248 WISCONSIN AVE. CLEVELAND 7800
"FOR HEALTH'S SAKE, SEND IT ALL TO TOLMAN"

Wouldn't You Rather Own Genuine Mahogany?

SINCE you do have to buy some kind of furniture, and if you like mahogany, wouldn't you prefer GENUINE MAHOGANY? When you select mahogany furniture at Mayer & Co., you can bet your bottom dollar that the mahogany used is genuine. GENUINE MAHOGANY grows ONLY in the West Indies, Tropical America and on the West Coast of Africa. Woods commonly known under the name of Philippine Mahogany ARE NOT PERMITTED in our regular stocks. When we mention mahogany we mean GENUINE MAHOGANY, whether it is used in connection with other cabinet woods or used exclusively. The Bed Room Suite illustrated is an example of the many Lifetime Suites in which genuine mahogany is used. Six pieces include Dresser, Chest of Drawers, Vanity, Double Bed, Bench and Night Table . . . all Honduras Mahogany . . . Rim-bound tops . . .Honduras mahogany quarter-cut backs framed in and secured on . . . double-drawer guides in dresser, screwed in . . . double frame construction and attractive brass hardware. Pieces are sold separately, too, and priced below. Let us show you quality furniture.

Bed Room Suite Illustrated
Six Pieces $189

Separate Pieces as Follows:

Dresser	$51.00	The Bed	$26.50
Chest	$39.75	Bench	$8.75
Vanity	$51.00	Night Table	$12.00

MAYER & CO.
Seventh Street Between D and E

THE MAN OF THE HOUR

The FIRST man to see about Air Conditioning...
YOUR HEATING AND PLUMBING CONTRACTOR

In the field of applied science, the Heating and Plumbing Contractor offers a trained and educated service for health insurance, human comfort, the prolongation of life and the elimination of household drudgery.

PRESIDENT
AMERICAN RADIATOR COMPANY

NOW BOTH ARE COMBINED IN THESE GREAT
New AMERICAN RADIATOR CONDITIONING SYSTEMS

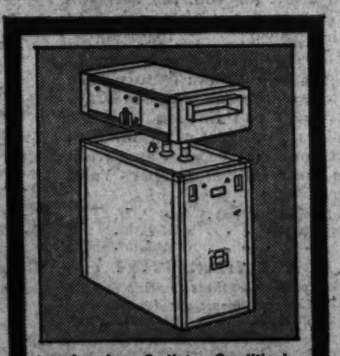

New American Radiator Conditioning Systems may be absolutely automatic, and use any kind of fuel—coal, oil, coke or gas.

Bring in fresh air • Add humidity
Clean the air • Circulate the air
Give sun-like radiant heat
Warm every room evenly
Supply year 'round domestic hot water

Don't accept less than the finest kind of air conditioning. And don't accept less than the finest kind of heating—radiator heating. For today both can be yours with a new American Radiator Conditioning System. This latest development of the world's largest comfort organization—American Radiator Company—was created for the average citizen, to be installed in the average priced home. And what you get is what you need.

CONDITIONED AIR—Conditioned air, as fresh and sweet as a spring day, cleaned of dirt and dust and then silently circulated throughout your house. In winter, proper moisture is added to provide the maximum of comfort.

RADIANT HEAT—Sun-like radiant heat—as only radiators can provide—insures healthful warmth regardless of the weather outside. New controls and special valves guarantee even heat distribution, room by room, from cellar to garret.

HOT WATER—Year 'round domestic hot water, a special feature of these great systems, provides hot water, day and night, winter and summer.

Your Heating and Plumbing Contractor is the one man who is qualified to help you select the proper American Radiator Conditioning System for your home, tell you how much it will cost, and furnish the skilled workmanship so necessary to satisfactory service and lasting benefits. He can also add to your present radiator-heated home all the benefits of modern air conditioning. Call him today!

AMERICAN RADIATOR COMPANY
DIVISION OF AMERICAN RADIATOR & STANDARD SANITARY CORPORATION
40 West 40th Street, New York, N. Y.

G. O. P. Charges Voter Coercion In State Relief

Says Administration Has Intimidated Witnesses in Pennsylvania.

Direct charges of corruption and intimidation in the administration of relief in Pennsylvania were made yesterday by the Republican National Committee.

Backing up its general charges, the committee listed more than a score of specific illustrations, which it said were supported by affidavits. They ran all the way from charges that relief workers are being compelled to contribute to campaign funds to charges that persons on relief were given preference because of their political affiliation.

The committee alleged that these activities form a part of an attempt to win the Keystone State for the Democratic Party.

"Intimidated" Witnesses.

"Notwithstanding the fact that New Deal agents have thwarted direct testimony, intimidated witnesses and resorted to the machinery of the Federal District Attorney's office to prevent exposure, the truth cannot be suppressed," the committee statement said.

It charged that the New Deal's answer to demands for an investigation has been "to suppress the investigation and sit on the lid."

Following are some of the spelican committee:

Pottsville—Local WPA officials here are demanding 5 per cent monthly levy on every WPA worker in Schuylkill County from now until election day.

Pittsburgh—WPA workers were used to restore the flood-wrecked summer homes of political insiders.

Curwinsville—An affidavit signed by Ralph E. Spencer, WPA timekeeper affirms that he was ordered by his foreman to credit time to employes when they were absent from the job campaigning for the Democratic ticket.

Johnstown—Alex L. Cover, until his defeat in the last fall election, was alderman from the Sixteenth Ward. He was then made a general foreman on a PWA road construction project at $168 per month. There is no evidence that Cover has ever had any road experience.

Cambria City—Although many of the destitute are unable to obtain even partial relief, William P. Hessler and his two sons, John and Jacob, have been drawing $339 a month under WPA. Hessler is reputedly a protege of State Senator Balmer, a local Democratic boss.

Altoona—Relief workers on WPA projects in Blair County were driven in Government-hired trucks to the city hall fast fall, and under the eyes of their foremen were compelled to change their party registration to Democratic.

Clearfield—Because one man, a WPA assistant foreman, sold a cow, WPA labor worked four days shoveling snow off a back road so the cow could pass up to the farm of her new owner.

Philadelphia—Charles McDonald, Democratic leader of the Fourteenth Ward, sent his lieutenants written orders to force relief clients to register Democratic.

Uniontown—Five WPA clerks under Supervisor Alva Walters worked in the courthouse at Government expense to check the political registration of relief workers.

Pittsburgh—Harry D. Johnson, city public works engineer, reports relief workers are forced to buy subscriptions to We the People, a Democratic propaganda publication owned principally by Edward N. Jones, State WPA administrator.

Clearfield—Relief labor has been the means of improving property owned by Joseph W. Young, a WPA general foreman.

Harrisburg—WPA workers taken from relief rolls were forced to buy $3, $5 and even $7 tickets for Jefferson Day, Jackson Day and other political banquets of Democrats, according to State Senator G. Mason Owlett, of Tioga County.

Philadelphia—Beauty treatment for inmates of hospitals which care for mental cases is part of the persistent campaign made in this city to obtain free customers for the "beauty culture school" established as a WPA boondoggling project.

Philadelphia—Irwin A. Williamson, Raymond Wheelock and Joseph C. Carey, employes of the adult educational and recreational projects of the WPA in Delaware County, had to switch their registration from Republican to Democratic to obtain their positions in the work relief organization, according to affidavits by Williamson and Wheelock.

Woman Hurt Critically In Discharge of Pistol

Josephine Grentlien, 19, colored, 4800 block Lee highway, was in a critical condition at Georgetown Hospital last night, a bullet wound below her heart.

She was taken to physicians by State Policeman C. B. Prestley, who said the woman told him she was examining a pistol at her home when it was discharged accidentally.

BE IN JAVA NEXT MARCH

SPEND APRIL DAYS IN KOREA

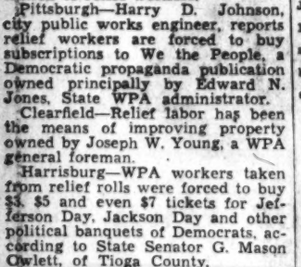

Only Both Hemispheres cruise . . . only route that takes you immediately *south* next Jan. 7! Rio, South Africa, East Indies, in winter . . . Orient in spring. 32 wondrous ports. 144 days. Rates only $1900 up including shore excursions. Literature from your local travel agent or CUNARD WHITE STAR, 1504 K St. N.W., Washington, or THOS. COOK & SON, 812 Fifteenth St. N.W., Shoreham Bldg., Washington.

FRANCONIA BOTH HEMISPHERES WORLD CRUISE

The Political Arena

By the Associated Press.

Chicago, Sept. 7 (AP).—Roger W. Straus, of New York City, special assistant to Eastern Republican Campaign Manager Joseph W. Martin, jr., of Massachusetts, said today "the election in Maine on September 14 will be a real barometer this year."

"Any Republican plurality above 35,000 will indicate the Nation as a whole will go Republican November 3," Straus asserted. His statement was released through the Republican National Committee at whose offices he was a visitor.

* * * *

New York, Sept. 7 (AP).—A bust of Benjamin Franklin has been sent to Gov. Alf M. Landon, Republican Presidential nominee, as a birthday present, by William Guggenheim, honorary president of the International Franklin Society. Landon will be 49 years old on Wednesday.

In a letter accompanying the bust, Guggenheim said Franklin's contention that "'no individual or no political body could spend more than they had and remain solvent' is every bit as sound today as it was then."

Guggenheim added, "You well typify his patriotism, thrift and economic sanity. May Franklin's spirit ever inspire you."

* * * *

New York, Sept. 7.—The Communist and Socialist parties will spend during the present national election campaign more than double the amounts invested in their respective candidates in the 1932 Presidential contest, the campaign headquarters of both parties disclosed today.

The Communist Party has fixed $250,000 as its fund, as compared with $100,000 in 1932, and the Socialists expect $100,000, an increase of $76,000 over the last one.

Alexander Trachtenberg, manager of the Communist national election campaign committee, said "thousands of unemployed and persons on relief, including WPA workers, have contributed to the campaign."

John Herling, secretary of the Socialist campaign committee, said his party raises money through admissions to meetings, sale of Socialist literature, party picnics and solicitations and collections.

* * * *

New York, Sept. 7 (AP).—Paul Block, newspaper publisher, returned from Europe today, declaring he favored the deportation to Russia of "the many young socialistic experimenters, who, at the moment, are so close to President Roosevelt."

"It is most discouraging," he said in a statement, on his return on the liner Queen Mary, "when one has been to England and has learned of the sanity and intelligence that is responsible for their fine recovery and then compare it with the wasteful boondoggling that is going on over here."

"In England, experienced statesmen and business men are directing the destinies of their nation," his statement said, "while in the United States we have inexperienced young professors and lawyers, many of them allen-minded, assisting and advising Mr. Roosevelt."

* * * *

Old Orchard Beach, Me., Sept. 7 (AP).—Theodore Roosevelt, jr., advised today "those who wish a Russian, German or Italian type of government" to vote for President Roosevelt in November.

Contrasting the President, his distant cousin, with Gov. Landon before a Labor Day Republican Party here, the former Governor General of the Philippines declared:

"On the one hand you have Mr. Roosevelt * * * who believes this America of ours is obsolete; who has violated without a qualm practically all of his promises * * * On the other hand * * * a plain man who wishes to attain social justice under our American democratic government; who has kept his promises; who balanced the budget of his State * * * taking the money not out of the hides of the unemployed, as Mr. Roosevelt would have it, but out of the hides of political employes."

* * * *

By the Associated Press.

Chicago, Sept. 7.—William Hale Thompson asserted today it was "time to form a third party" and called for support of William Lemke, Union Party candidate for President, at a "Big Bill Thompson Day" rally in an amusement park. Thompson is a candidate for Governor on the Union Progressive Party ticket.

"The old parties," Thompson said, "have outlived their usefulness." He described them as controlled by the "international bankers" and lacking in leadership.

Lemke, greeted by cheers, said his plans would retire all the interest bearing, tax-exempt Federal bonds, making the interest available for other uses, one of which he said could be the Townsend Old Age Revolving Pension plan.

Weather Report

Today's Sun and Tide Table

(Furnished by United States Department of Commerce, Coast and Geodetic Survey.)

	A.M.	P.M.
Sun rises	5:43	
Sun sets		6:28
High tide	1:07	1:42
Low tide	8:06	8:16

U. S. Dept. of Agriculture, Weather Bureau.
Washington, D. C., Monday—8 p. m.

Foredast for the District of Columbia—Fair and slightly warmer Tuesday, followed by local thundershowers late Tuesday afternoon or night and probably Wednesday; cooler Wednesday; gentle southwest winds shifting to northwest Wednesday.

For Maryland—Fair and somewhat warmer Tuesday followed by local thundershowers late Tuesday afternoon or night and probably Wednesday; cooler Wednesday.

For Virginia—Fai and slightly warmer Tuesday, probably followed by thundershowers in north portion late late Tuesday afternoon or night; Wednesday local thundershowers; cooler Wednesday afternoon and night.

Local Weather Report.

Temperatures—Midnight, 63; 2 a. m., 61; 4 a. m., 60; 6 a. m., 60; 8 a. m. 66; 10 a. m., 76; 12 noon, 81; 2 p. m., 86; 4 p. m., 87; 6 p. m., 82; 8 p. m., 78; 10 p. m., 73. Highest, 87; lowest, 59.

Relative humidity—8 a. m., 80; 2 p. m., 52; 8 p. m., 68. Hours of sunshine, 12.8. Per cent of possible sunshine, 100.

Sunrise, 5:42; sunset, 6:30.

Departures From Normal.

Accumulated excess of tempurature since January 1, 1936, 218.

Decieney of temperature since September 1, 1936, 10.

Accumulated excess of precipitation since January 1, 1936, 0.41.

Excess of precipitation since September 1, 1936, 0.55.

Temperature same date last year—Highest, 72; lowest, 52.

Temperatures and Precipitation.

Temperatures and precipitation for 24 hours ended 8 p. m. Monday:

	Highest Mon.	Lowest night.	Sun. 8 p.m.	Rainfall.
Washington, D. C.	87	59	78	....
Asheville, N. C.	82	60	74	....
Atlanta, Ga.	90	66	80	....
Atlantic City, N. J.	76	64	70	....
Baltimore, Md.	86	60	76	....
Birmingham, Ala.	88	68	82	....
Bismarck, N. Dak.	84	54	80	....
Boston, Mass.	80	60	74	....
Buffalo, N. Y.	78	68	76	0.02
Chicago, Ill.	86	70	80	0.17
Cincinnati, Ohio	84	70	80	....
Cheyenne, Wyo.	76	44	76	....
Cleveland, Ohio	86	72	80	0.02
Davenport, Iowa	86	72	80	0.24
Denver, Colo.	89	60	78	....
Des Moines, Iowa	96	70	82	0.28
Detroit, Mich.	88	70	82	0.04
Duluth, Minn.	82	62	68	....
El Paso, Tex.	90	70	84	....
Galveston, Tex.	86	80	84	0.06
Helena, Mont.	88	50	78	....
Huron, S. Dak.	84	60	82	....
Indianapolis, Ind.	89	70	82	....
Jacksonville, Fla.	86	74	78	0.02
Kansas City, Mo.	92	74	86	0.04
Little Rock, Ark.	92	72	90	....
Los Angeles, Calif.	86	62	78	....
Louisville, Ky.	88	72	84	....
Marquette, Mich.	74	60	64	0.02
Memphis, Tenn.	88	72	86	....
Miami, Fla.	86	82	82	0.14
Minneapolis, Minn.	82	64	76	0.01
Mobile, Ala.	86	74	80	0.42
New Orleans, La.	86	74	80	0.18
New York, N. Y.	78	68	74	....
North Platte, Nebr.	90	52	82	....
Omaha, Nebr.	86	66	78	0.06
Philadelphia, Pa.	80	60	76	....
Phoenix, Ariz.	100	70	104	....
Pittsburgh, Pa.	86	64	78	....
Portland, Me.	78	58	72	....
Portland, Oreg.	74	60	74	....
Rapid City, S. Dak.	84	60	82	....
Salt Lake City, Utah	90	46	78	....
St. Louis, Mo.	94	72	92	....
San Antonio, Tex.	92	74	84	....
San Diego, Calif.	76	64	76	....
San Francisco, Calif.	90	64	78	....
Santa Fe, N. Mex.	80	60	54	0.56
Savannah, Ga.	92	78	80	....
Seattle, Wash.	72	56	70	....
Springfield, Ill.	94	72	86	....
Tampa, Fla.	92	74	84	....
Vicksburg, Miss.	88	72	78	0.02

Girl Trying to Light Stove Burned Seriously

Burned about the head and body when her dress was fired as she attempted to light a gas stove in the kitchen of her home, 9-year-old Norma Ramsey, colored, of 801 Fourth street southeast, was in a critical condition in Casualty Hospital last night.

The girl's mother, Rosie Ramsey, 28, suffered minor burns when she attempted to aid her. She also was treated at the hospital for burns to her hand.

If you feel...
- tired
- run-down
- nervous
- out of sorts

THERE is usually a definite reason for such complaints . . . so, now let's reason sensibly.

Don't try to get well in a day . . . this is asking too much of Nature. Remember, she has certain natural processes that just cannot be hurried.

Therefore, if you are *pale, tired, lack a keen appetite, have lost weight and feel rundown* . . . a frequent sign that your blood-cells are weak, with a tendency towards anemia—then do try in the simple, easy way so many millions approve—by starting a course of S.S.S. Blood Tonic to feel like yourself again. © S.S.S. Co.

S.S.S. TONIC builds sturdy health

Foes Open War On New Deal's Colored Policy

Democrats Discriminate Against Race, Asserts G.O.P. Spokesman.

Chosen by the Republican speakers' bureau as the keynoter in opening the election campaign among colored voters, Judge William C. Hueston, of Washington, yesterday at Springfield, Ill., home of Abraham Lincoln, took as his theme "Back to Slavery" paralleling the colored man's present condition under the New Deal with his condition before 1865.

"The Negro of that day," he said, "without emancipation, education or enfranchisement, received sustenance and shelter from the ruling classes, and abided thus without his freedom. The Negro of today had education without opportunity for its exercise in employment, and the enfranchisement of the colored relief worker is worthless if he is to be herded to the polls by his New Deal masters without exercise of free thought.

"In strategic numbers in 11 States, colored voters not only hold the balance of power therein, but also, in such position they have the opportunity, by carefully considered action, to direct the trend of this Nation for several decades to come."

He pointed out failure of the national government, under Democratic control, to provide any form of social security for domestics, casuals and farmers, thus discriminating against the groups which are largely Negro in character, while providing for security of social status of other elements of the population.

In drawing the parallel of conditions of a pre-emancipation era, he also illustrated how colored workers on relief, or otherwise, had been classified generally as unemployables, or given a wage beneath the sustenance level because they were not unionized, although the New Deal Government had taken no steps to compel unions to admit them to membership, or to outlaw unions refusing to do so.

Dr. John Schmitz, Optometrist, Dies

Funeral services for Dr. John Schmitz, 49, optometrist, 1301 Fifteenth street northwest, will be held at 1:30 p. m. today at the Ryan undertaking establishment. Burial will be in Arlington Cemetery, with Masonic ceremonies.

Dr. Schmitz was graduated from Columbia University in 1909, and was a charter member of the District of Columbia Optometric Society. He belonged to the Benjamin B. French Masonic Lodge, Almas Temple and the Veterans of Foreign Wars, Front Line Post.

Surviving are his widow, the former Nora Ellen Davis, of Pocomoke City, Md.; his father, Andrew J. Schmitz, and several brothers and sisters, all of Richmond, Va.

Orphanage Presented Protege of Queen Mary

London, Sept. 8 (Tuesday) (AP).—The Daily Sketch today said Queen Mary presented a 2½-year-old orphan for admission to the Royal Infant Orphanage as a protege of hers.

The child, the newspapr said, is Brian William Frack Roberts, whose father, chief steward of the liner Toronto, died last year after the death of his wife.

Drought Relief Plans Ignored, Darling States

Ex-Official Charges Part of Money Went Toward 'Anti-Conservation.'

Charging that the Administration had failed to carry out the drought relief program laid down two years ago, Jay N. "Ding" Darling, cartoonist and former head of the Biological Survey, last night called attention, in a radio address, to the fact that the report of the President's drought area committee had been completed before the committee made its recent tour of the stricken area.

This latter fact was revealed in an article by Felix Morley in Sunday's Washington Post.

"This is not surprising," Darling stated in reference to the report. "Mr. (Morris T.) Cooke's report could have been written two years ago. It contained absolutely nothing that was not well known then. We are now just where we were then."

Speaking on the William Hard program, sponsored by the Republican National Committee, the cartoonist-conservationist declared:

"Everything in the report of the President's drought committee and everything in the President's broadcast of last night was recommended to the Government in the middle of 1934 at the time of the last drought by Government experts and also by Governors of the different States."

He said that "all these things, such as small bonds and the reforestation of marshes and the replanting of hillsides, were recommended in 1934 by such authorities as the Bureau of Biological Survey and by the President's own agency, the National Resources Board."

Then, he charged, the Government spent more than $600,000,000 in drought relief work, "but not for conservation."

Instead, he asserted "the money was administered by political appointees throgh the CWA and the AAA. In fact, a large part of the work was anti-conservation. Trees and underbrush were cut away from countless creek bottoms and hillsides because the local political bosses could think of nothing else to do with the money."

"So," he continued, "we came to the drought of 1936 without any substantial progress toward doing the things that we learned in 1934."

Rites Tomorrow For Mrs. Hamele

Funeral services for Mrs. Martha Z. Hamele, wife of Ottomar Hamele, an attorney with the general counsel's office of the Bureau of Internal Revenue, will be held at 2 p. m. tomorrow at All Soul's Unitarian Church.

Mrs. Hamele, who was 60, died in Emergency Hospital Sunday. She had been seriously ill for a week.

She was born in Boston, N. Y., but spent most of her early life in Springville, N. Y. She came to Washington in 1916. Surviving, besides her husband, is a sister, Mrs. Ben D. Bolt, of Freewater, Oregon.

$1 Opens an account

Good Furniture—
Popularly Priced
Convenient Terms

Visit Our Economy Floors

Nachman Fur. Co.
812 9th St., N.W.

Now!

is the time to give your house the repairs and comforts it has lacked

Do you need replacements of your heating plant, an additional room, reroofing, replacement of downspouts, an extra bathroom or a coat of paint? Money for any structural betterment you want in your home that will become a permanent part of it is obtainable under the simple requirements of Title I of the National Housing Act until April 1, 1937.

The banks of Washington are co-operating with the Federal Housing Administration in releasing money for improvements on its most liberal plan.

Apply at any of these banks:

American Security & Trust Co.	Munsey Trust Company
Anacostia Bank	National Bank of Washington
Bank of Commerce & Savings	National Capital Bank
City Bank	National Metropolitan Bank
Columbia National Bank	National Savings & Trust Co.
Hamilton National Bank	Riggs National Bank
Liberty National Bank	Second National Bank
Lincoln National Bank	Security Savings & Commercial Bank
McLachlen Banking Corporation	Union Trust Company
Morris Plan Bank of Washington	Washington Loan & Trust Company

Members, Federal Deposit Insurance Corporation

WOODWARD & LOTHROP
10TH 11TH F AND G STREETS — PHONE DISTRICT 5300

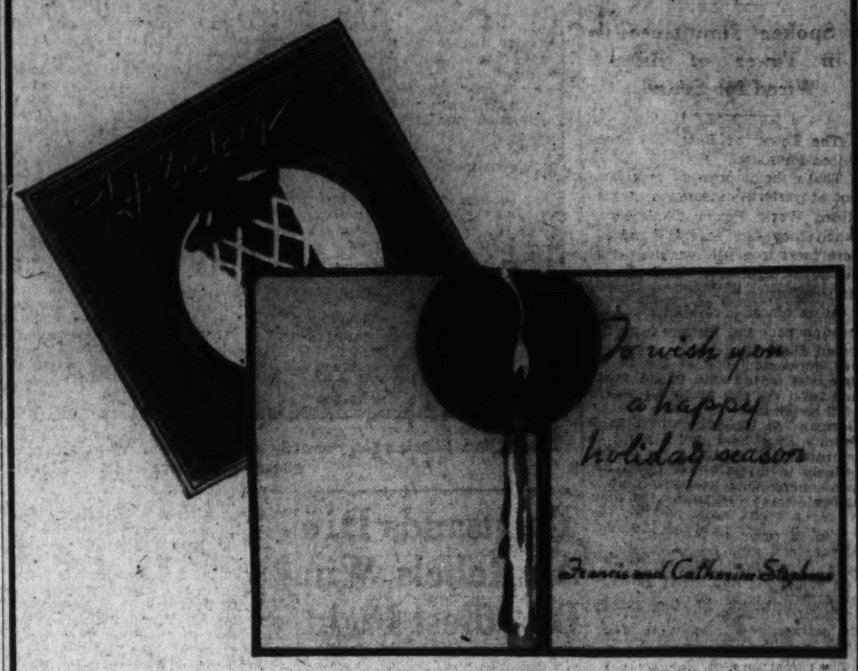

Personal Christmas Cards

Imprinted With Your Name

At Special Prices for a Limited Time

An opportunity for you to select your Christmas cards now at your leisure with the added advantage of special prices. Greeting cards to truly express your individuality should not be selected in a hurry. Our selection of personal cards represents the most unusual in designs selected from the leading studios here and abroad, as well as our own artists. This season's cards are unusually colorful and in many cases designs are so limited as to give you your own without duplicity.

ENGRAVING ROOM, FIRST FLOOR

B&O the Friendly Railroad

Overheard on the

CAPITOL LIMITED to Chicago

Steward, chef and waiters on the Capitol Limited delight in serving meals you really enjoy. If it happens that you'd like something special—not included in the regular menu—they will go out of their way to prepare it for you, *the way you like it!* You'll be surprised, too, that such good food is so reasonably priced!

The Capitol Limited is completely *air-conditioned*—the finest overnight, all-Pullman feature train to the Middle West. Its equipment includes Drawing Room-Compartment and Section Sleepers; Sunroom-Observation Lounge Car; Club Car; Colonial Diner. At your service also are Train Secretary, to take your letters; Barber-Valet and Maid-Manicure.

Lv. Washington (Union Station). 4:40 P. M.
Lv. Silver Spring Station . . . 4:54 P. M.
Ar. Chicago . . . . . 8:40 A. M.

FARES ARE LOWER THAN EVER!

For Information or Reservations Consult
D. L. MOORMAN, *General Passenger Agent*, Woodward Bldg., 15th & H Sts., N. W. Phone: District 3300

NEW LOW ONE-WAY FARES WASHINGTON to	Coach Fares	Rail Fares in Pullmans*
NEW YORK	$4.55	$6.80
PHILADELPHIA	2.75	4.10
WILMINGTON	2.20	3.30
PITTSBURGH	6.10	9.10
CLEVELAND	8.70	13.05
DETROIT	12.00	18.00
CHICAGO	15.45	23.15
CINCINNATI	11.30	16.80
LOUISVILLE	13.15	19.80
ST. LOUIS	18.10	27.15

*Plus Pullman fares—no surcharge.

BALTIMORE & OHIO
THE FRIENDLY RAILROAD FOR ALL THE FAMILY

Post Classified Ads Bring Results

Power Session Offers Medley Of Languages

4 Spoken Simultaneously in Tower of Babal Wired for Sound.

The Tower of Babel has been wired for sound.

That's the impression reporters got at yesterday's sessions of the Third World Power Conference, when they saw several hundred foreigners from all over the earth sit down together in perfect understanding.

At each seat is hooked a set of headphones and a small numbered dial. Most of the speeches are delivered in English. Then delegates adjust the headphones and twist the dial to the language of their choice. French is No. 1, German No. 2, Spanish No. 3. From a room behind the rostrum interpreters, speaking simultaneously in these three languages into microphones wired to the dial-selectors, translate the speech.

• • • •

With a twist of the wrist the listener can slide from one language to another. This is great fun, somehow, and many of the spectators, a trifle bored with the technical discussions, amused themselves this way yesterday afternoon.

The translators, as the machines are called, were developed originally for the use of the League of Nations in Geneva. There are three installations in use—one in the Government auditorium in the Department of Labor Building, another in the Commerce Department Auditorium, and the third in the National Museum Hall.

• • • •

Slim attendance at the opening sessions was explained by one delegate as follows:

"Today in your country is the great holiday, non? For zis reason I think it is wrong that we work, hey? So I go to play golf, very badly, you understand, and tomorrow, when you work, I work, non?"

"Non," said the reporter.

• • • •

There are five names beginning with "Z" in the list of 600 foreigners who have registered at the conference headquarters in the Mayflower lobby. The toughest of these, for an American, is unquestionably the name of the Polish representative, from the Polytechnic Institute at Warsaw. It goes like this: "S. J. Zowski-Zwierzchowski." The genial professor, who teaches hydromechanical engineering, pronounces it something like this: "Zoffski-Tsvee-air-ts-choffski," only faster.

• • • •

M. Armand Galliot, French minister of public works, a voluble, bespectacled Gaul, explained through three interpreters, all voluntary, that his position in that country is nothing like that of Secretary of the Interior Ickes here, who also is public works administrator.

His big interest at the moment is a French motorcar, which burns coal instead of gasoline.

This car, manufactured by both Panhard-Levassor and Blum-Latfe in France, is capable of 70 miles an hour. It burns anthracite coal in an ash-smelting process, which converts the gas generated into power. The motorist packs a supply of coal about in the car instead of gasoline.

• • • •

The car starts in one minute's time after the driver touches the starter, which ignites the coal supply. Since all gasoline is imported into France, and therefore is costly, this has just about solved the French autoist's problem. A man named Gohin-Poulenc invented the machine. Two pounds of coal are the equivalent of one liter of gasoline, which is 1.0567 United States quarts.

• • • •

Most beautiful beard at the conference, as thus far observed, belongs to James Van Staveren, professor at Utrecht University in The Netherlands. The young professor wears a shovel-shaped curly brown beard on his aggressive chin, and brought forth three admiring cries of "Beaver!" as he passed the Mayflower cocktail lounge yesterday.

Bus Plunge Kills 21.

Pasto, Colombia, Sept. 7 (U.P.).—Only one of a party of 22 persons escaped death today when a bus carrying them into the country for an outing skidde dorf a mountain road near Juanambu and dropped 200 feet. The survivor was caught in the branches of an overhanging tree.

Text of Hull's Speech to Power Delegates

Here is the text of the address of welcome delivered last night by Secretary Hull to the World Power Conference and the congress of the International Commission on Large Dams:

It is a great satisfaction to me to be able to welcome in the name of the Government of the United States the distinguished members of the third World Power Conference and the second congress of the International Commission on Large Dams. I assure you that it affords us genuine pleasure to have you as our guests in the Nation's Capital.

The subject of the development and use of power, the harnessing of the forces of nature to make them work for man, is of tremendous and increasing importance. Your meeting here in Washington is convincing proof of that assertion.

Engineers in every specialized field, producers of fuel, operators of plants and distributors of power, and prominent government officials have come here from more than 50 nations for the purpose of meeting together to exchange technical knowledge, experiences and opinions.

Power represents one of the largest single factors in any nation's economic structure; for upon power depend to a large extent industry, transportation, communications and, to a growing degree, agriculture. And as the uses of power are extended to millions of people throughout the world, the influence upon society of this great expansion must have the careful consideration of us all.

Opportunities Emphasized.

Those of you who are concerned with the development of power technology, and those of you who are interested in the organization and use of power resources, have before you almost unlimited opportunities for great service to mankind. Inventive and engineering genius have brought many of the luxuries of two decades ago within the reach of all today. Power and mechanical appliances conceived and produced by men of your training and experience are able to provide an even greater abundance of good things.

But they also are capable of producing machines of destruction—engines of war. Unfortunately, a vastly disproportionate share of the skill and energy of scientists and statesmen alike is being devoted now in many parts of the world to the creation and organization of forces of destruction. Shall we allow this application of genius and energy to be dissipated in the agony of armed conflict, or shall we insist with all the determination at our command that they be employed objectively in the pursuits of peace? Shall the brains of the world be used to lighten the burdens of man, or shall they be used for the grim purposes of war?

The responsibility of maintaining peace in a world fraught with suspicion and fear, and torn by dangerous ambitions and conflicting political philosophies, rests not upon governments alone. This responsibility rests to even greater degree upon the shoulders of the thinking people of each land; people such as you who meet here to consider important matters common to every country. You meet in a spirit of friendly co-operation with no thought of chauvinism or political jealousy. You thus not only make progress in your own field of endeavor; you also advance the cause of peace. And the cause of peace is the cause of civilization; religion, science, culture and social betterment only go forward in a world without war.

Sees Hope for Future.

Every war of the past has retarded the progress of civilization in direct proportion to the vigor with which it was pursued and the number of days, months or years it has endured. Yet we find today a lamentable absence of appreciation by many responsible and influential statesmen that these present warlike tendencies can only lead to a world holocaust. Are we in this supposedly enlightened age so stupid that we cannot read this awful lesson of history? I refuse to believe that we are. I am convinced that once this lesson is fully learned by the people of the world, the unanimity of their response will secure to us the blessings of permanent peace.

And it is your duty as well as mine to teach this lesson. The people of the world must learn that war is a cruel mill whose stones are the misled hope of national aggrandizement and the selfish ambitions of unscrupulous persons. The oil and fuel of that mill are furnished by the fear and hate which come from distrust and suspicion. The grain for that mill is the valiant, patriotic youth of the world, ready to carry out the orders of the leaders who are too often reckless or ruthless. The grist from that mill is death—death to youth, death to hope, death to civilization!

Accustomed as you are, as men of science or men of affairs, to deal with tangible things and with exact facts, you are essentially realists. I think the definition of realism as applied to international relations has greatly changed in the recent past. From the end of the World War up to a short time ago, those who labored to bring about the settlement of differences among nations by peaceful means were termed impractical idealists. The realists were those who put no faith in those efforts for the peaceful settlement of international disputes. They refused to believe in the possible effectiveness of this work for peace, and held that it was futile to attempt to settle differences between nations except by the judgment of the sword.

Must Redouble Efforts.

But today the true realist in international affairs knows that in the face of present threats, our efforts to devise ways and means of preserving the peace must be redoubled. The true realist is he who knows that the fabric of peace has been worn perilously thin; that if it is again torn asunder by the bloody hands of war it may never be repaired.

I spoke a moment ago of the great responsibility of governments and peoples to preserve the peace. In all history the weight of that responsibility has never been so great as at this hour. The world has countless times in the past known the horror and destruction of war. In each case it has labored back to the sanity of peace, sometimes quickly, sometimes only after long, dark years of struggle. But the wars of the past, with the exception of the world conflict which began in 1914, give us no basis for judging the effects of a war of the future. If war comes upon us, it will be fought not alone by uniformed armies and navies, but by the entire populations of the countries involved. Airplanes, poison gas and other modern fighting equipment, of which we can only conjecture, would make the world a veritable inferno.

A general war now would set loose forces that would be beyond control—forces which might easily bring about a virtual destruction of modern political thought, with all its achievements, and possibly a veritable shattering of our civilization. Our one hope is that the governments and peoples of the world may fully realize the solemn responsibility which rests upon them all and that realistic envisaging of the inevitable consequences will prevent their flying at each other's throats no matter how great may be their impulses and the fancied incentives.

There exists today an unparalleled opportunity for those nations and groups which look forward with clear vision to bring about an early return to sane perspectives and relationships based upon full comprehension that the members of the family of nations must live together amicably and work together in peace or be broken in an utterly destructive misuse of the power and the instruments which, properly used, bear beneficial witness to the amazing constructive capacity of mankind.

I cannot too strongly urge that, with the great capacity which you possess and the influence which you can wield, you, the members of this congress, and your associates in every land, bend your efforts unceasingly toward perfecting programs of methods for the preservation and promotion of peace. I urge that you insist that the products of your constructive thought and efforts be devoted to constructive ends.

4 Killed and 5 Injured As Train Strikes Auto

Scotstown, Quebec, Sept. 7 (Canadian Press).—Four persons were killed and five injured when a train struck an automobile at McLeod's Crossing, 4 miles from here, tonight. Three were not expected to live.

Two of the victims were brought unconscious to the hospital at Sherbrooke, 40 miles west of here.

Promote Peace, Hull Cautions Power Experts

Opening Session Warned Against Aiding Forces of Destruction.

Continued from Page 1.

to examine with the most patient care all circumstances and conditions which affect the world problem of power," he said.

The conference was opened officially by Dr. Julius Dorpmueller, of Germany, acting president of the permanent World Power Conference, and M. Mercier, chairman of the International Commission on Large Dams.

Other welcoming speeches were made by Dr. Charles Camsell, deputy minister of mines of Canada; Rodolfo E. Ballester, professor at the University of Buenos Aires, and Jose Colomo, of the Mexacin ministry of industry and commerce.

Responses were given by Carl Krecke, of Germany; S. J. Zowski-Zwierzchowski, of Poland; L. van Wetter, of Belgium; H. H. Blache, Jurgis Ciurlys, of Lithuania, and Prof. Giancarlo Vallauri, of Italy.

Control Discussed.

Government control of coal and oil production were discussed at the afternoon meetings. The delegates were told that the world's supply of coal is greater than its oil resources. Reports said the nations had found that unrestricted production of coal had disastrous results.

At the oil conference Dr. Gustav Egloff, director of research of Universal Oil Products, told of the recent invention of a high-octane gasoline, which he predicted would speed up airplanes 35 per cent. He said it meant there could be controlled combustion with efficiencies much higher than those of today.

This new gasoline, Dr. Egloff said, when discovered cost $20 a gallon, but now it has been cheapened to the point where it can be sold in competition with other gasolines. He said there was potentially available 9,000,000,000 gallons of this new fuel.

"The problem of the oil industry," he said, "is not increased production of crude oil but new outlets for its products."

Robert E. Hardwicke, Fort Worth lawyer, told the conference the real purpose behind petroleum production control was conservation and not price maintenance. He said courts had held that control of production was within the power of the States and that it was not price fixing.

Norman L. Meyers, of the Securities and Exchange Commission, said much of the waste of crude petroleum had been eliminated, but that it had not been stopped entirely.

Designer Sees Diesel Engines Ousting Steam

Navy 'Very Much' Interested in Such Power, Says Danish Expert.

Continued from Page 1.

Burmeister and Wain, the company which bought the original Diesel licenses in 1897 from the German inventor's company. From their chief works in Belfast, Ireland, they have powered hundreds of ships and factories throughout the world.

Last January 1 there were 328 great cargo and passenger ships, Diesel-powered by Burmeister and Wain, on the world's oceans. The chief advantage of these engines—economy and compactness—shows to greater advantage in cargo ships, where space is precious. For long passenger hauls, such as the trips made by the Sterling Castle and the Athlone Castle, from Southampton, England, to the Cape of Good Hope, without a single fuel stop, the Diesels also are advantageous.

But Blache, shaking his head gravely, said the limit of speed in transatlantic passenger competition, such as that between the Queen Mary and the Normandie, had just about been reached. To prove it he argues thusly:

"You want to reach New York in the morning, not at midnight. Therefore, the next step from four days plus a few hours must be three days. To do this you must get 42 knots per hour instead of the present 32 knots attained by these two monsters."

Guaranteed Permanents
Prices Cut
$5 Value
$1.50
Regular $7.50 Permanent
$2.50
Machineless Permanents
No Electricity! $10 Value!
$6.50
GRACE MARGUERITE
605 14th St. N.W. Room 406
With or Without Appointment
Open Until 9 P. M.
Sterling 8845

WOODWARD & LOTHROP
10TH 11TH F AND G STREETS
PHONE DISTRICT 5300

In the Semi-Annual Selling
Sarouk and Kermanshah
Oriental Rugs

Mellow rich-toned Oriental rugs, famous for their fine texture, superbly highlighted colors and intricate designs that set off a room as no other rugs can. Known for their fine wearing qualities as well as for their beauty. We feature the 9x12 sizes in both the Sarouks and Kermanshahs.

9x12 Sizes

Sarouks	Kermanshahs
$225	$225
$245	$245
$265	

RUGS, FIFTH FLOOR

WOODWARD & LOTHROP
10TH 11TH F AND G STREETS
PHONE DISTRICT 5300

Elegance the Keynote For a Woman's
Fall Costume Suit

A gay new season at hand and the desire to forget simple silks and Summer cottons for the most glamorous costume you can find. From a collection of costume suits we select this one as typical of the new feeling. The dress of black Forstmann wool uses shining black satin for the front of the top and the sleeves. With a sunburst rhinestone clip at the neck. The jacket bands its sleeves, its bolero effect and its neck with gleaming black baby caracul. From a collection in sizes 36 to 44, from $49.75 to $210. Suit shown $135

WOMEN'S DRESSES, THIRD FLOOR

The Smooth Line of a Faultless Silhouette in
Talon Fastened
Dresses, $16.95

Featured in the September Harper's Bazaar, these frocks feature the smooth line of a slim silhouette—due to the Talon fastenings. The one shown is of Triko Crepe (a synthetic) with a swinging gored skirt and gathered shoulders. Black and brown with coral or turquoise color stones in the huge silver color metal belt. Sizes 12 to 20. From a group of Talon fastened frocks from $16.95 to $22.75.

MISSES' DRESSES, THIRD FLOOR

The Chef says:
COME TO DINNER TONIGHT
TRY OUR
ROAST LAMB
Barbecue Sauce
PIERRE
Conn. Ave. at Que

Go anywhere—anytime at the
NEW LOW FARES

Now—more than ever—it pays to get Pennsylvania Railroad safety, speed, comfort at the new low fares. 2c a mile in coaches—3c a mile in Pullmans.

For example—from Washington to:

	In Coaches	In *Pullmans
Chicago	$15.45	$23.15
Detroit	12.00	18.00
New York	4.55	6.80
Philadelphia	2.75	4.10

*Plus Pullman Fare

THE LARGEST FLEET OF AIR-CONDITIONED TRAINS IN THE WORLD
PENNSYLVANIA RAILROAD

by appointment
The Vanderbilt Hotel in New York, has for years been identified with the patronage of the world's social and business leaders. Rooms newly furnished, decorated and completely modernized.
Tariff begins at $4 single, $6 double. Suites from $8.
The VANDERBILT HOTEL
PARK AVE., at 34th ST., N.Y.

War Is 'Dated,' HarvardForum Told by Briton

Modern Combat Is Disease of Civilization, Visitors to University Hear.

By the Associated Press.

Cambridge, Mass., Sept. 7.—War is a "dated" institution, not a natural human instinct, but something which developed with civilization, Bronislaw Malinowski, London anthropologist, told the Harvard tercentenary today in a symposium on "Factors Determining Human Behavior."

Although war entered fairly late logic. He showed how human societies, he said, "modern warfare has become nothing but an unmitigated disease of civilization."

Dr. Rudolf Carnap, of Prague, a member of the new Vienna school of "logical positivists," talked on logic. He showed how human societies deceive themselves by misuse of their own everyday language.

Second to Hunger.

Charles Gustav Jung, Swiss psychoanalyst, asserted that sex is second to hunger as a human driving force. He described personality "fragments" which he said behaved like independent beings.

Gray matter cells in the cortex of the brain that never sleep, and that are unlike any other cells in the nervous system were reported by the Nobel prize winner, Edgar Douglas Adrian, of the University of Cambridge. He attributed man's spontaneous activity to these peculiar cells.

Welcomes Visitors.

President James Bryant Conant, of Harvard, welcomed the visiting scholars and scientists from all over the world today at the beginning of the "plenary session" which is the last week of the tercentenary conference of arts and sciences.

The inside of the sun is a mass of X-rays jammed in with particles traveling at speeds ranging from 40 to 10,000 miles a second, the gathering was told by Sir Arthur Stanley Eddington, English astronomer who rates with Einstein as one of the great students of the structure of the universe.

Boy Found Dead By Two Gunners

Annapolis, Md., Sept. 7 (AP).—Two men found the body of 12-year-old Charles Hutchens, shot once in the head, today on his grandfather's farm on the Defense Highway near here. Anne Arundel County authorities said the death apparently was accidental.

The men who found the lad are John Hundrall and John Chamblitt, of Ferndale. They said they had been firing at targets on the shores of the Annapolis water works lake and started up a wooded hill.

They reported that they came on the body, propped in a sitting position against a small tree, an undischarged shotgun on the lap. Sheriff Joseph Alton said young Hutchens had been dead about an hour. Relatives said the boy left home early in the day to shoot squirrels.

Magistrate Luther Nichols called an inquest for Thursday night and asked Hundrall and Chamblitt to appear.

Renkel Is Elected By Luther League

Hagerstown, Md. Sept. 7.—Roland Renkel, Washington restaurant proprietor, of 214 First street southwest, was elected president of the Luther League of Maryland and the District of Columbia at the annual election meeting here today. The Maryland district also includes Waynesboro, Pa.; Lovettsville, Va., and Harpers Ferry, W. Va.

Other officers elected were: Vice president, James Hooper, Frederick; recording secretary, Helen Harshman, Middletown, Md.; corresponding secretary, Gladys Broeker, Washington; treasurer, Bud Schmitt, Baltimore.

The 1937 convention will be held Labor Day at Christ Lutheran Church, Baltimore.

Fred Entler Hagerstown, retiring president, was appointed to the league executive committee.

Officers were installed this afternoon by the Rev. Dr. J. W. Ott, Hagerstown, president of the Maryland Lutheran Synod. The convention came to a close tonight with a banquet.

Boy Infection Victim Reported 'Just Fair'

Chicago, Sept. 7 (AP).—The condition of Philip Levitt, 7, under treatment for viridans streptococci infection, today was reported as "just fair" by his mother, Mrs. Morris Levitt.

Last week Maurice Oldham, a 13-year-old Lexington, Ky., boy, submitted to a blood transfusion in an attempt to save Philip's life. Maurice had recovered from the same disease, and physicians said they hoped his blood might act as a serum.

Mrs. Levitt said another transfusion might be made tomorrow. Meanwhile, Philip and his mother remained guests at the Levitt home.

Notorious Jailbreaker Sentenced for Robbery

Columbus, Ga., Sept. 7 (AP).—Leond Harvey, notorious for his escapes from Georgia prisons, pleaded guilty today to robbery and was sentenced to eight years in the Atlanta Federal Penitentiary. A similar term was given to Robert Williams, Harvey's companion on his latest flight from a chain gang.

Three indictments charged Harvey and Williams with robbery of the Junction City (Ga.) Bank, interstate transportation of a stolen automobile, and with being fugitives from justice. Before his latest conflict with the law, Harvey had been pardoned by Gov. Eugene Talmadge while serving robbery sentences totaling more than 100 years.

KIDNEYS MUST CLEAN OUT ACIDS

Your body cleans out Acids and poisonous wastes in your blood thru 9 million tiny, delicate Kidney tubes or filters, but beware of cheap, drastic, irritating drugs. If functional Kidney or Bladder disorders make you suffer from Getting Up Nights, Nervousness, Leg Pains, Backache, Circles Under Eyes, Dizziness, Rheumatic Pains, Acidity, Burning, Smarting or Itching, don't take chances. Get the Doctor's guaranteed prescription called Cystex. $10,000.00 deposited with Bank of America, Los Angeles, Calif., guarantees Cystex must bring new vitality in 48 hours and make you feel years younger in one week or money back on return of empty package. Telephone your druggist for guaranteed Cystex (Siss-tex) today. —Adv.

Wirephoto: Detroit Baby Kidnaped

Copyright by the Associated Press.

Mr. and Mrs. Harry Brown, sr., parents of 17-month-old Harry, jr., who disappeared from a city park in Detroit after a woman and a man had sent his two brothers, Charles and Edgar, also in above photo, to buy some ice cream and candy. The child, one of a family of six, is shown at right. Police are of the opinion a childless woman kidnaped the baby.

Lord Moynihan Dies; Advocated Mercy Deaths

Expires 6 Days After Wife; Catholics Assailed His Views Last Year.

By the Associated Press.

Leeds, England, Sept. 7.—Lord Moynihan, 70, prominent British medical authority who proposed legislation for legalizing of mercy deaths, died today.

Baron Berkley George Andrew Moynihan died six days after his wife, Isabella, whom he married in 1895. He collapsed from grief a day after her funeral and became steadily worse.

His son and two dauhters were called to his bedside when his condition became critical.

Under Fire Last Year.

Lord Moynihan drew fire from Catholic groups last year when he advanced a plan to make legal the killing of "persons suffering from incurable disease."

He organized the "Voluntary Euthanasia Society" after a British doctor was reported to have admitted five "mercy slayings." He became president of the organization.

Lord Moynihan was born in Malta in 1865, the son of a British army officer. He was educated at the Royal Navil School. One of England's outstanding physicians, he had published several treatises on abdominal diseases and their treatment.

His movement to legalize the "right to die" first became widely known last November, when the Daily Mail of London published a "family doctor's" confession to five mercy killings.

Lord Moynihan at that time said he planned to present a bill to Parliament providing for legalization of the practice. He was a member of many medical groups and an honorary fellow of the American Surgical Association.

Help Nature to reduce

High Blood Pressure

by drinking Mountain Valley Mineral Water, direct from famous Hot Springs, Arkansas. Its natural alkalinity neutralizes toxic acids and assists in their elimination. Deeply satisfying. A natural corrective. Phone for booklet.

Mountain Valley Mineral Water
MEt. 1062 1405 K St. N.W.

G. U. Plans Series Of Legal Forums

Nationally known figures in politics will debate at a series of legal forums sponsored by the Georgetown Law School Alumni Club, it was announced yesterday.

Speakers at the forums will include Seth W. Richardson, former Assistant Attorney General; Donald R. Richberg, former general counsel of the NRA, and Wilbur La Roe, member of the District of Columbia Parole Board.

Topics of some of the debates will be "The Functions of the Supreme Court Under the Constitution," "Parole: Help or Hindrance," and "A Federal Administrative Court," it was announced by E. Barret Prettyman, former corporation counsel for the District.

Plane's Wreckage Scanned for Clew

Pittsburgh, Sept. 7 (AP).—Inspectors sifted the ashes of a wrecked sight-seieng monoplane today for some clew to aid them in finding the cause of the crash of the big tri-motored liner with the loss of ten lives.

Only a mass of twisted framework remained after the flames destroyed the plane. Many metal parts were fused by the white-hot heat that kept would-be rescuers yards away while the nine passengers and Pilot Eric Beckley burned to death Saturday night.

The investigators questioned the only survivor, Miss Linda McDonald, of Miami, Fla., but she was unable to give them material help.

Some airmen expressed the opinion the plane may have been overloaded with ten passengers and the pilot. They said it should have carried only nine passengers and a pilot.

More Farms Bought With Federal Credit

An upturn in use of Federal credit facilities for buying farms was reported yesterday by the Farm Credit Administration.

The FCA said 12 per cent of all loans made during the first half of this year by land banks and commissioners was used to purchase farms, compared to about 8 per cent in the first half of 1935 and less than 3 per cent in 1933 and 1934.

From October 1, 1935, through June 30, 1936, the FCA said more than 14,600 farm purchases were financed with $38,965,000 credit extended, an average of $3,229.

Crater Again Hunted.

Los Angeles, Sept. 7 (U.P.).—Search for Judge Josef F. Crater, abandoned in the desert a week ago, was resumed tonight with a report that a man resembling the missing New York jurist was seen September 3 at Lake Arrowhead, a mountain resort 75 miles northeast. The report was made to Sheriff Eugene Biscailuz by a woman whose identity was being withheld.

CHICAGO

in 4⅓ hours

5 FLIGHTS DAILY EACH WAY ● SOUNDPROOF AIRLINERS
Central Airlines offer the most frequent time-saving air service to Chicago. Connections at Pittsburgh or Cleveland.
Cleveland..145 Min.
Detroit....280 Min.
PHONE NATIONAL 2171
District Traffic Manager
Charles E. Shoemaker, Jr.

CENTRAL AIRLINES

PERMANENT GREEN PAINT
E. J. MURPHY CO., Inc.

Dry Lumber
EISINER Mill and Lumber Co.
Bethesda WI. 2400

When he eats BREYERS Ice Cream —at home, at school, or in the store—you know he's getting SAFE ice cream—guaranteed by Breyers famous "Pledge of Purity"

Breyers ICE CREAM

Lucky for You —It's a Light Smoke!

What a Comfortable Feeling! A Light Smoke!

Shut the door on worry and care... and open up a fresh pack of Luckies! You have no heavy feeling when you smoke far into the night. A Light Smoke leaves a clean taste, and Luckies are A Light Smoke.

...for your peace of mind!

You who love the limitless luxury of lying in bed with a cracking good story and a corking good smoke... this evening make friends with *A Light Smoke*... a light smoke of rich, ripe-bodied tobacco ...*Lucky Strike!* You'll taste the delicious flavor of higher-priced tobaccos... all those fine center leaves, the Cream of the Crop. You'll learn the joy of smoking with that welcome throat protection offered by Lucky's private process—"It's Toasted." *A Light Smoke* for your peace of mind! *A Light Smoke* for your throat!

★ ★ NEWS FLASH! ★ ★

Over 1,300,000 prizes awarded in "Sweepstakes"

Think of it! Over 1,300,000 prizes have already been awarded in that great national cigarette game, your Lucky Strike "Sweepstakes." Have *you* entered yet? Have you won *your* Luckies—a flat tin of 50 delicious Lucky Strikes?

There's music on the air. Tune in "Your Hit Parade"—Wednesday and Saturday evenings. Listen, judge, and study the tunes—then try your Lucky Strike "Sweepstakes."

And if you're not already smoking Luckies, buy a pack today and try them, too. Maybe you have been missing something. You'll appreciate the advantages of Luckies—a Light Smoke of rich, ripe-bodied tobacco.

Luckies—a light smoke

OF RICH, RIPE-BODIED TOBACCO—"IT'S TOASTED"

Copyright, 1936, The American Tobacco Company

New SEC Rule Aims at Reform In Accounting

Uniform System Prescribed for Public Utilities by Commission.

By the Associated Press.

Prescribing a uniform accounting system for certain public utility holding companies, the Securities and Exchange Commission said yesterday the system included provisions "designed to eliminate the practice of writing up the value of investments in balance sheets."

Writing up of investments to broaden the base on which earnings are permitted was one of the practices attributed by Administration leaders to some holding companies during the bitter Congressional battle over the 1935 holding company act.

The commission announced that the uniform system, which it said was prepared under the terms of that act, would be effective January 1 for registered holding companies, which derive practically all their income from dividends and interest on investments in other companies.

"It does not meet the requirements of holding companeis which also directly own and operate public utility or other property," the announcement added.

Transcripts Asked.

The commission rules called for a transcript of each accounting company's surplus accounts from its inception to next January 1, and instructed accounting companies not to destroy records "except as provided by rules and regulations."

Other provisions included requirements for the segregation of surplus to show what represents capital surplus, and what is earned surplus; and a statement that stock dividends from subsidiaries may not be taken into income, or surplus at amounts greater than those charged by the paying companies to their income of earned surplus accounts, and then only to the extent that such dividend is declared from earnings subsequent to acquisition.

As to the basis of recording investments on the books of holding companies, the general instructions said:

"Investments acquired subsequent to the effective date of this system of accounts shall be entered in investment accounts at cost to the company . . . and retained therein at cost until sold or otherwise disposed of, or written down or written off in acordance with provisions of accounts herein prescribed."

Estimate Value.

Certain special provisions were made for the recording of investments acquired in reorganization and bankruptcies. In such cases, the commission ruled, the accounting company, where there is no satisfactory valuation, will be required to estimate the value of the investments, and to set up a reserve to take care of errors in such estimates.

As to undistributed earnings, the rules said, the accounting company "shall not take up on its books in income or other accounts the undistributed earnings of other companies regardless of the extent of its ownership in, or degree of control exercised over such companies except such undistributed earnings as may be includible in 'dividends receivable.'"

Automobiles are bought and sold every day through Post Classified Ads.

Suspect in Slaying

FRANK GREENE,
Held by Birmingham, Ala., officers after he was found driving an auto owned by Wesley D. Amoti, 32-year-old Resettlement Administration investigator, whose body, with skull crushed, was found in a cotton field near Fay's Station, Ala.

Seydel Assails Critics of His Arthritis 'Cure'

Jersey City Chemist Says He Will 'Go to the Mat' With Two Doctors.

By the Associated Press.

Jersey City, N. J., Sept. 7.—Herman Seydel, who announced before the American Chemical Society in Pittsburgh a new treatment for arthritis, offered today to "go to the mat" with two officials of the American Medical Association who criticized the announcement.

Dr. Morris Fishbein, editor of the Journal of the association, and Dr. Paul N. Leech, director of the division on drugs, food and physical therapy, said today they would protest to the Chemical Society against "unwarranted, premature and harmful publicity" for an "unestablished and unstandardized" drug.

"Only a lack of knowledge would permit them to come out with anything like that," Seydel, a chemist, said in reply.

"We have been two years testing the drug. We have uncontrovertible testimony in a good many human beings.

"I don't see how Dr. Fishbein, whom I know, could have taken that stand. It was altogether unwarranted as far as I can see.

"My work was based on a report made by the committee on rheumatism and arthritis presented at the American Medical Association's convention in 1934."

Dr. Sydel's report described the drug as "calcium double salt of benzyl succinic and benzoic acids." He declared it offered "the solution of an age-old problem," adding "it remains for the medical profession to adopt it and employ it properly."

Any Plain Garment EXCEPT WHITES Cleaned and Pressed 50c
2 for 98c
North 0490-0714
GLOBE Dry Cleaning 9325 FLA AVE N.W.

High Blood Pressure? M. D. Prescribes Arctic

New York, Sept. 7 (AP).—Overweight? High blood pressure?

Dr. Victor E. Levine, of Obaha, Nebr., tonight prescribed the Arctic Circle. He painted a picture of a vast, healthy Arctic region peopled with millions of white persons loving in comfort.

Of 3,000 Eskimoes he has examined in three trips to the Arctic, Dr. Levine told the American Congress of Physical Therapy only one woman was overweight. A few old Eskimos have high blood pressure, but the average Eskimo has a blood pressure considerably lower than that of a white person of the same age, he added.

Richman, Merrill Delayed.

London, Sept. 7 (AP).—Harry Richman, the Broadway crooner, tonight said that Pilot Dick Merrill might fly him back to New York Wednesday or Thursday. "Our plans are still indefinite," the night-club operator said.

Mrs. Markham Motors In N. Y. Countryside

New York, Sept. 7 (AP).—Mrs. Beryl "Blondie" Markham, still garbed in the shirt and slacks she wore while making the first woman's solo East-West flight across the Atlantic, motored in New York's countryside today and expressed her delight at the speed with which police escorts whirled her through traffic.

Hailed as "Blondie" by a crowd of 5,000 persons who greeted her Sunday at Floyd Bennett Field, Mrs. Markham chewed gum, called for a champagne cocktail, and said she never would try to fly the Atlantic alone again.

Meteor Is Dug Up.

Andover, N. J., Sept. 7 (U.P.).—WPA workers dug frantically in High street, but were unable to get through the hard ground. Finally they dug around the spot and discovered they had been trying to get through a meteor weighing more than 1,500 pounds.

RESORTS
Ocean City, N. J.
BISCAYNE Special September Rates. Private baths. Elevators. Fine meals. E. BLUNDIN.
Atlantic City, N. J.
HOTEL DENNIS ATLANTIC CITY
To be our guest is to join a distinguished clientele enjoying September delights at the ocean's edge. WALTER J. BUZBY, INC.

TODAY'S BEST BUYS

Phone POtomac 5678
PEOPLES DRUG STORES
"ALL OVER TOWN"
—the better to serve you!

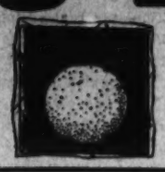

Moire Cosmetic Kits
With Powder Puff 5c
Keep your cosmetics handy in this dainty moire kit with rubberized lining. The fluffy powder puff is a nice size.

HAY FEVER VICTIMS! USE KLEENEX
Soft Disposable Tissues for tender, inflamed noses
ECONOMY PACKAGE 500 Sheet 9x10 31c
REGULAR BOX 200 Sheet 9x10 15c

For a Short, Mild, Enjoyable Smoke . . .
Windsor Little Havana Cigars
3 for 5c
Box of 50 ..... 79c
If it's an enjoyable smoke at a low price that you're looking for . . . here it is! Made from a special selection of tobaccos.

Enjoy This Tempting Lunch Today . . .
• Assorted Cold Meats • Potato Salad • Saltines
30c
Stop at your nearest Peoples Store and try this satisfying, hunger-appeasing plate.

TOOTH PASTES
40c Best Tooth Paste 32c
25c Squibb Tooth Paste..19c
50c Ipana Tooth Paste ..39c
25c Pebeco Tooth Paste..21c
50c Forhans Tooth Paste..39c
50c Detoxol Tooth Paste..41c
50c Kolynos Tooth Paste..35c

TOOTH POWDERS
50c Forhans Tooth Powder 39c
30c Calox Tooth Powder..23c
50c Dr. Lyons 42c
40c Squibb Tooth Powder 33c
55c Pyrozide Tooth Powder 59c
25c Pebeco Tooth Powder 23c
40c Best Tooth Powder ..32c

HAIR DRESSINGS
45c Glco Hair Dressing..32c
50c Glestera Hair Dressing 37c
50c Moret Brilliantine.....45c
50c Vitalis Hair Tonic....39c
40c Vaseline Hair Tonic...37c
50c Venida Wave Set....39c

DEODORANTS
60c Mum Cream Deodorant 49c
50c Dew Liquid Deodorant 38c
60c Non-Spi Liquid.....49c
35c Oderono Liquid.....31c
60c Amolin Powder.....49c
50c Odorsweet Liquid.....35c

DEPILATORIES
60c De Miracle Depilatory 54c
50c Delatone Cream 42c
$1.00 Neet Depilatory....69c
50c X-Bazin Depilatory...43c
75c Woods Depilatory.....65c
75c Evans Depilatory Powder 72c
55c Zip Depilatory.....39c

SKIN SOAPS
30c Resinol Soap.....21c
10c Saymans Soap..3 for 25c
25c Cuticura Soap.....20c
18c Neko Soap....3 for 53c
25c Dermatone Soap.....19c
50c Mazon Soap.....45c

TOILET SOAPS
6c Camay Soap.....2 for 11c
10c Cashmere Bouquet 3 for 25c
Colgate Colee .....2 for 11c
7c Lux Toilet.....3 for 20c
8c Palmolive Soap..2 for 11c
25c Packers Tar Soap 3 for 55c

LAUNDRY NEEDS
25c Chipso Flakes, large..22c
Fels Naptha Soap..... 5c
Ivory Soap, laundry.....10c
Ivory Flakes, small..... 9c
Lux Flakes, large.....21c
P&G White Naptha Soap.. 5c

FOR THE HANDS
35c Campanas Italian Balm 29c
50c Hinds Almond Lotion..39c
25c Jergens Lotion.....21c
35c Cutex Nail Polish.....31c
Hand Scrubs.....19c
La Gross Nail Files.....15c

FREE! Radio Baseball Scorebook With Each Package
Swee-Do Doubled-Edged Razor Blades
Package of 5 .... 25c
Package of 10 ... 49c

Requires No After-Shave Lotion . . .
BARNARD RAZOR-AID Shaving Cream
Large 50c tube ... 39c
Makes a creamy lather which softens the beard for a painless shave. Contains bay rum and menthol . . . to cool the face.

JUST RECEIVED FOR THIS SALE!
BURGUNDY Marshmallows
13c POUND
2 POUNDS FOR 25c
Today Only!
Pop one of these in your mouth, if you want to taste something really delicious. Light and fluffy . . . they just melt away in your mouth! Kept fresh in the cellophane bag.

Dandruff Removed Or Money Back
WILDROOT Hair Tonic
Use Wildroot instead of water to keep your hair tidy.
- It won't make the hair brittle.
- It removes dandruff particles.
- It stops annoying itching.
- It keeps the scalp healthy.
- It's economical to use.

Remove Corns Now With Castor Oil . . .
NOXACORN
Safe! Painless!
35c
Don't suffer with painful corns. Noxacorn is the new corn removing liquid containing castor oil, iodine and "corn aspirin."

For Best Results—Seed Your Lawn Now!
Bowling Green Grass Seed
A Mixture Especially Suited To This Section of the Country
35c Pound Box 3 for $1.00
Make sure of having a beautiful, green lawn next spring, by planting this fine grass seed now. Besides redressing your lawn now, where heat and sun have parched it . . . your grass will come up thick and healthy at the first sign of spring, having rooted during the winter months. Contains a high percentage of Kentucky Blue Grass.

Comb Away Gray This Easy Way!
Kolor-Bak
$1.50 Bottle $1.09
Kolor-Bak imparts color to gray, faded, streaked hair. Makes you look years younger. Easily applied in your own home.

Makes Teeth Sparkling White
PEPSODENT Tooth Powder
50c Size 39c
25c Size 19c

FOR HEADACHES
25c Anacin Tablets, tin 12, 17c
25c B.C. Powders, pack 6, 23c
60c Bromo Seltzer.....49c
30c Capudine Liquid.....27c
50c Midol Tablets, tin 10..35c
Acetidine Tablets, tin 12..15c

FOR HAY FEVER
35c Pages Cigarettes.....29c
55c Asthmador Powder....49c
35c Blossers Cigarettes....32c
$1.00 Rinex Capsules.....89c
$1.00 Thompsons Ephedrine Inhalant 89c

FOR THE KIDNEYS
75c Doans Pills, vial of 40..59c
50c De Witts Pills.....39c
60c Graham Buchu Buttons 49c
60c Swamp Root.....45c
75c Cystex Compound.....59c
Urotropin Tablets, 7½ grain, box of 20.....39c

FOR INDIGESTION
75c Acidine Powder.....63c
75c Bell-ans Tablets.....49c
65c BiSoDol Antacid Powder 44c
60c Papas Diapepsin.....45c
Bis-O-Carb Antacid Powder 50c
10c Tums.....3 for 25c

LAXATIVES
60c Condensed Jad Salts..49c
30c Fleets Phospho-Soda..21c
50c Natures Remedy Tablets 42c
$1.25 Min-Rel-Paylla, pint 89c
60c Alophen Pills.....49c

HEALTH TONICS
$1.00 Ironized Yeast Tablets 71c
$1.00 Kelpamalt Tablets...84c
$1.00 Nuxtone Tablets....89c
$1.00 Ovoferrin Tonic....89c
$1.25 S. S. S. Tonic.....99c
$1.00 Waterbury Compound 83c
$1.25 Eskay Neuro-Phosphates 95c

LINIMENTS
35c Alcorub, pint.....25c
60c Musco Rubbing Oil...50c
70c Sloans Liniment.....59c
35c Yagers Liniment.....29c
50c Peoples Rubbing Alcohol, pint 29c

SALVES & OINTMENTS
50c Cuticura Ointment....39c
50c Iodex Ointment, jar...39c
50c Poslam Ointment 38c
50c Unguentine, tube.....42c
60c Graham Sulphur Salve 49c
25c Black and White Ointment 23c

FOOT COMFORTS
25c Blue Jay Corn Plasters 21c
35c Freezone for Corns...24c
75c Graham Ointment for Athletes Foot.....49c
E. Z. Korn Remover.....35c

ANTISEPTICS
25c Peoples Peroxide, pint 19c
50c Pepsodent Antiseptic 39c
60c Zonite 42c
50c Lysol 43c
30c B. F. I. Powder.....23c
Peoples Mercurochrome, oz. 19c

INSECTICIDES
$1.00 Larvex, pint.....83c
60c Dethspray, pint.....49c
60c Flit Insecticide, pint..49c
60c Dethol, pint.....40c
50c Black Flag Liquid, pint 37c
50c Bee Brand Spray, pint 35c

BABY REMEDIES
40c Fletchers Castoria....28c
Graham Gainop and Fennel 35c
Peoples Lime Water, pint..15c
White Vaseline, jar.....10c
$1 Peoples Cod Liver Oil, pint 69c

BABY FOODS
75c Dextri Maltose, pound 59c
15c Gerbers Vegetables ..10c
85c Lactogen, pound.....72c
75c Mellins Food.....63c
80c Nestles Food.....75c
$1.20 Similac, pound tin..89c

Lansburgh's

SEVENTH, EIGHTH and E STREETS District 7575

$5 DOWN PAYMENT AND ONLY
$5 PER MONTH BUYS AN UNDERWOOD
Stationery Dept.—Street Floor

UNDERWOOD AGAIN WINS WORLD'S TYPING CHAMPIONSHIP

WINNER FOR THE 26th YEAR!

Every Underwood Typewriter is backed by nation-wide, company-owned service facilities

. . . George Hossfield, holder of highest official world's typing record, wins his 9th International Championship . . . . Underwood's 26th!

WINNING five typing championships out of five classes, taking all fifteen prize awards, Underwood made a clean sweep of the International Typewriting Contest at the Canadian National Exhibition, Toronto, on Wednesday, September 2nd.

Speeding through totally unfamiliar copy that was chock-full of typing hurdles, Hossfield's score at the finish was six words per minute better than that of the nearest competitive machine.

Never before has any typewriter demonstrated such complete mastery of an international contest. Never has any typewriter, not even the Underwood, earned a better right to its title, "The Machine of Champions". Underwood not only won the World's title, but the Canadian Professional, Amateur, School Novice and the School Open Championships.

Face this fact squarely: In twenty-seven years of competition, twenty-six World's Typing Championships have been won on an Underwood Standard Typewriter.

Underwood, more than ever, is the "Typewriter Leader of the World."

Typewriter Division
UNDERWOOD ELLIOTT FISHER COMPANY
Typewriters . . . Accounting Machines . . . Adding Machines
Carbon Paper, Ribbons and other Supplies
One Park Avenue, New York, N. Y.
Sales and Service Everywhere

Underwood Elliott Fisher Speeds the World's Business

The Machine of Champions

The Washington Post

Registered in U. S. Patent Office.
An Independent Newspaper.
(Published every day in the year.)

Eugene Meyer, Publisher.
Floyd R. Harrison, Comptroller.

The Associated Press is entitled exclusively to use for republication of all news dispatches credited to it or not otherwise credited in this paper and local news of spontaneous origin published herein. Rights of republication of all other matter herein are also reserved.

OFFICES OF THE WASHINGTON POST.

New York, N. Y. ..... 370 Madison Avenue
Chicago, Ill. ..... 360 North Michigan Avenue
Detroit, Mich. ..... 8-241 General Motors Building
St. Louis, Mo. ..... 205 Globe-Democrat Building
San Francisco, Calif. ..... 742 Market Street

DELIVERED IN WASHINGTON.

Daily, Sunday, 1 yr. $7.80 | Daily, Sunday, 1 week 15c
Daily only, 1 yr. 5.20 | Daily only, 1 week 10c
Sunday only, 1 yr. 2.60 | Sunday only, per copy 5c

BY MAIL—MARYLAND, VIRGINIA, WEST VIRGINIA AND NORTH CAROLINA.

Daily and Sunday	Sunday Only	Daily Only
One year $9.00	One year $4.00	One year $6.00
Six months 4.50	Six months 2.00	Six months 3.50
One month .85	One month .40	One month .60

OTHER STATES, MEXICO AND CANADA.

Daily and Sunday	Sunday Only	Daily Only
One year $11.00	One year $4.50	One year $7.50
Six months 6.00	Six months 2.50	Six months 4.00
One month 1.00	One month .45	One month .70

All Subscriptions by Mail Payable in Advance

Entered at the Postoffice, Washington, D. C., as second-class mail matter.

TELEPHONE NATIONAL 4200.

Tuesday, September 8, 1936.

In Praise Of Leon Blum.

In that struggle which has been going on since the beginning of the Spanish crisis between Leon Blum, leader of the French Socialist Party, and Leon Blum, premier of France, the statesman has steadily triumphed over the doctrinaire, the patriot over the politician.

M. Blum has never sought to disguise his own sympathies, or those of his party, with the cause of the Spanish government. "Do you think," he recently asked a group of his followers who demanded that the government intervene on the side of the loyalists, "there is any one of your sentiments I do not share? Do you think my heart is not torn when I think what is happening down there in Spain?"

Certainly no one realizes better than M. Blum that the Madrid government constitutes today a bulwark against fascism not only in Spain but also in France and the rest of continental Europe. A victory of the rebels would leave France surrounded on three sides by Fascist dictatorships. It would undoubtedly encourage the French Rightists to employ against their own Popular Front government the same methods employed by the Molas and Francos in Spain. Moreover France, by every canon of international law, has a clear right to supply arms and ammunition and render aid of any other kind to the regularly constituted Spanish government, if it wants to.

Yet from the first M. Blum saw the issue in its larger implications. He saw that whatever right France might have to aid the Spanish government, the exercise of that right might plunge all Europe into war. For it was clear that Germany and Italy were only too anxious to find an excuse to aid the rebels and that they would not be restrained by the consideration that aid given to rebels by a presumably friendly government constituted a violation of international law. Messrs. Hitler and Mussolini, M. Blum is fully aware, have no high regard for the binding force of international law. National interest, in their opinion, is its own justification. Thus M. Blum, at the very outset, proposed an international "hands off" agreement regarding Spain, and his efforts have been crowned with success.

This does not mean that the Spanish civil war no longer endangers the peace of Europe. It does. For there is no certainty that all the nations that accepted the French proposal will carry it out with equal loyalty. But at any rate the danger to peace is far less than it would be had there been no agreement.

The pressure on M. Blum by those of his followers who want the French government to come to the aid of the beleaguered Popular Front regime at Madrid, is steadily increasing. It may ultimately smash the French Popular Front to smithereens. But thus far M. Blum has held his ground. Great as is the calamity of the Spanish civil war he is adamant in his refusal to do anything that might transform it into an international war. All honor to him for the stand he has taken and his pertinacity in sticking to it.

A Demon In Skirts.

At Tell Asmar, in Iraq, members of the Oriental Institute of the University of Chicago have exhumed a great idol so much resembling the Cyclops of Homer's Ulysses that they believe it "links Greek mythology to the ancient Babylonian religion."

In itself this is not startling, for every modern student of mythology, from Max Mueller down, has seen connections between the various pagan legends of otherwise differing nationalities. However, one detail of the discovery, though the dispatches touch thereon only in passing, rouses speculation. It is said that this strange creature "was a demon" and that the creature wears a skirt. The obvious inference cannot be left safe for masculine ribaldry.

It is true that many Macedonian and Albanian men affect skirts, as do the Black Watch and certain warriors in Africa. It may be safe to say of any one of these that he is a devil of a fellow, and therefore to assume that the Babylonians clothed their fiends in like manner. Thus we need not attribute to that old civilization so ungallant a regard for womankind as would consider a great demon feminine. Moreover, the Chicago students are sure that this particular demon's skirt was out of fashion when this particular demon donned it; a solecism no woman would be likely to commit.

Skirt or no skirt, then, the Mesopotamian monster must be masculine. But if the Babylonian gods wore farthingales, it is up to the Chicago Orientalists to tell the world who, among the Babylonian goddesses, wore the trousers.

The Issue In Drought Policy.

Nothing in President Roosevelt's radio report on his trip to the drought area is more welcome than his positive assurance that any long-term national program for water and soil conservation will be worked out "in entire accord with the Governors and State planning boards" of the Commonwealths directly affected.

The report of the President's special drought area committee has unfortunately given a contrary impression. As disclosed by The Post on Sunday that report—in the words of Dr. Cooke, the committee chairman—was "largely completed" before the group ever made its hasty first-hand investigation. So far as concrete recommendations go the Cooke report is a highly indefinite and evasive document. But there is no doubt whatsoever as to the general intent. It is designed to use the drought emergency as an excellent opportunity for a vast and permanent extension of Federal bureaucracy in the Great Plains area. Consequently it was entirely logical procedure to write the report in Washington and then make a hurried field trip to confirm preconceived findings.

The report of the Cooke committee studiously ignored the work of the State planning boards and very pointedly paid no tribute whatsoever to the National Resources Committee, the Federal agency which advises on and co-ordinates the work of these essentially local planning bodies. In marked contrast, Dr. Morris Cooke, Dr. Rex Tugwell and Dr. Harry Hopkins all used the opportunity to pay high tribute to the Federal agencies which they respectively head. The report even goes so far as to make the ridiculous assertion that the new Rural Electrification Administration, of which Dr. Cooke is administrator, is one of the bodies "which over a considerable period have been dealing with the problems of our semi-arid lands." With almost equal accuracy the same could be said of the U. S. Navy.

But there is more than self-adulation in the pains taken by the leaders of the Cooke committee to praise their own agencies and inferentially decry the work of the National Resources Committee. The purpose and technique of the latter is to preserve local self-government with a minimum of centralized direction from Washington. The purpose and technique of the Works Progress Administration, the Resettlement Administration and the Rural Electrification Administration, whose executive officers by strange coincidence obtained the key posts on the President's drought committee, is to extend the direct authority of the Federal Government wherever, whenever and however possible. Isolated sentences tending to contradict that assertion could, of course, be quoted from the Cooke report. But taken as a whole, together with the recognized political philosophy of its authors, the evidence is irrefutable.

The issue of the form to be taken by long-term drought prevention policy is thus seen to be one of even greater importance than the emergency itself would suggest. When the Cooke committee recommended that the Federal Government extend, coordinate and direct its authority in the drought area "along lines of positive influence," the cat slipped out of the bag. Such agricultural experts as Morris Cooke, Harry Hopkins and Rex Tugwell are doubtless entirely sincere in their belief that they know best how to assist the stricken areas. But equally clearly they favor using the emergency in a way which would extend the tentacles of bureaucracy over a huge area of the United States.

No lack of concern for the problems of the drought area is indicated by asserting that intense hostility would assuredly develop to any plan to make the dust bowl a permanent satrapy of the Federal Government. And the certainty of such hostility is fortunately recognized by the President, who in his radio address on Sunday night gave that tribute to the State planning boards which the Cooke committee studiously withheld.

It was very sensible of Mr. Roosevelt to check up on his special committee in that manner. He doubtless realizes how closely the fundamental issue boils down to whether or not these existing local agencies are to be utilized or ignored as the basis of drought-prevention policy. And Mr. Roosevelt doubtless realizes this more clearly because of recent reminders that in June, 1934, he strongly approved Gov. Landon's far-sighted suggestions for utilizing the State planning boards, even though no attempt to follow up those suggestions in water conservation was made in Washington.

Fortunately, in respect to drought-prevention policy, Mr. Roosevelt is now doubly on record as favoring preservation of the American system of government as opposed to the effort to subordinate home rule to a progressive extension of Federal bureaucracy.

Part-Time Isolationism.

The heroic efforts of Zionists to establish a homeland for the Jews in Palestine have had the sympathy and support of the American people. It has been a spectacle to warm the heart and fire the imagination to see that once barren land, which gave three great religions to the world, transformed, with the help of Jewish brains, energy and idealism, into a thriving and prosperous country.

It can be taken for granted, therefore, that the overwhelming majority of Americans are in sympathy with the point of view expressed in messages sent to the Zionist Organization of America by 30 United States Senators and Representatives. These messages express deep concern over the troubled situation now existing in the Holy Land. Very justly they praise the remarkable restraint and discipline displayed by Jewish pioneers in the face of a prolonged campaign of terrorism conducted by Arab Nationalists. And they express the hope that Great Britain will not be deterred by acts of violence from carrying out to the full its obligations as mandatory.

There will be far less accord, however, as to the wisdom and propriety of the action of those Senators in the group who requested Secretary Hull to transmit to Great Britain their views as to the course that nation should pursue as trustee for the Holy Land. It can be argued that it is entirely in order for a distinguished group of Americans to petition a friendly government. Nevertheless, the British may, with reason, be irritated by the assumption implied in the telegram to Mr. Hull that the London government is about to default on its commitments and needs to be reminded of its bounden duty by outsiders.

Certainly it is curious, to say the least, to discover that one of the signers of this telegram is none other than William E. Borah. A rabid isolationist who, as much as any other single individual, has been responsible for the failure of the United States to pursue a constructive course in its international dealings, he none the less does not hesitate to counsel and advise other nations what they should do.

Of course Mr. Borah would welcome a request by a group of British members of Parliament, asking the United States to uphold the pledges for international cooperation made by President Wilson at Paris in 1919. It is obvious that he would think this entirely in order. For if he didn't, his present action would have to be characterized as sheer effrontery.

European Capital In America.

According to the estimates of the Bureau of Foreign and Domestic Commerce, foreign investments in the United States amounted to $6,235,000,000 at the end of 1935, as compared with $4,870,000,000 at the end of the preceding year. Since then large additions have been made to our holdings of foreign funds as indicated by the heavy inflow of gold—chiefly as a result of a capital flight from the European continent. The rapidly growing volume of European investments is of course primarily due to political disturbances and attendant economic uncertainties. When tranquillity is restored, the United States will be called upon, no doubt, to part with a considerable proportion of her suddenly acquired foreign capital.

The disordered state of foreign exchanges and the mania for national self-sufficiency has destroyed a large volume of international trade and interfered with orderly international movements of capital for permanent investment. Nevertheless, the shrinkage of our foreign trade and our withdrawal from the foreign capital market has not isolated us from Europe economically. It has merely changed the character of the economic ties that bind us to that part of the world. Instead of being a heavy lender or exporter of capital on balance to foreign countries, we have become, for the time being, at any rate, a heavy borrower or importer of foreign funds on net balance.

Since a large part of the recent capital inflow has been sent here for safety's sake or with the hope of securing speculative profits, it cannot be regarded as a permanent acquisition. Consequently American financial experts are observing the course of political events in Europe with an eye to their effect upon capital movements. Dr. Marcus Nadler, research director of the Institute of International Finance, in a recent article in the *Annalist* devotes especial attention to the probabilities of speedy repatriation of European capital. He concludes that "so long as the situation remains unchanged there is no chance of a major withdrawal (of funds) unless the United States should adopt measures which would frighten foreign investors more than their own external political situation."

However, as experience has shown, conditions can change with surprising rapidity and it is never safe to gamble on the indefinite retention of foreign capital seeking a harborage from dangers real or fancied. Since the inflow of foreign capital has helped to lift our security prices, we cannot afford to forget that any sudden or extensive withdrawals of this capital would have a severe deflationary effect upon the domestic security markets.

Wanted—Position by young reliable girl; to hell with housework and waiting on table.—Louisville (Ky.) paper. Shake, sister—to hell with any kind of work, say we.

The Picket.

Letters to the Editor

All communications must carry the writer's name and address, though pen names are permitted at the Editor's discretion. In fairness to other correspondents, brevity is requested. Letters are subject to condensation.

Landon's 'Inconsistencies.'

To the Editor of The Post—Sir: It may be interesting to your readers to note Gov. Landon's complete about face since his nomination:

In 1933, the Governor said "unrestricted production is economic chaos," giving his indorsement to restrictions on the part of each farm crop which might move to market. In 1936, he decries interference with production, saying "it is clear that limitation of production is not going to provide work."

In 1933, he said: "The makers of the Constitution recognized that, in a great emergency, the country could not conduct business without a debating society. We have never felt it a confession of weakness in a democracy to repose in our President the greatest powers of any government head in the world in time of war." On his way East he berates Congress for not debating all emergency legislation more and accepting "must" legislation.

In 1933, Landon said: "The Sherman law should be relaxed. When unbridled competition is injurious to the public, a regulation of that competition should be permitted under governmental supervision." Now he says we should "do away with monopoly."

In 1933, Landon indorsed a plan to license all farmers and all manufacturers and distributors of farm products. Now he insists that the "coercive hand of Government" be lifted from individual enterprise.

In January, 1935, Landon said regarding State compacts: "It is about the deadest horse I know. I do not intend to waste any more time in my legislative session on the compacts-between-States idea." Now he declares himself for State compacts in preference to Federal power to regulate "inequalities."

These are but a few of his inconsistencies. But what has caused the Governor to so completely reverse his opinions? Can it be possible that in an effort to achieve an ambition he is willing to throttle his own convictions and become the mouthpiece of Hearst, Hoover, Mellon and others of their ilk? President or puppet? LAWRENCE.

Washington, August 31.

Sartorial Argument.

To the Editor of The Post—Sir: Now it is explained! Why anyone should vote for another Republican Administration after our last experience! An article in this week's Saturday Evening Post entitled "Pity the Poor Hostess!" gives us the lowdown. The tender heart of the proletariat has been touched by the plight of the Washington hostess who, until now, had always taken it for granted that, wherever she might be in the evening, evening clothes would invariably be worn.

The present Washington officials—that blot is the tear I shed over the tragedy of it all—cannot always distinguish between the proper occasion for a white tie or a black. Sometimes they come to dinner in informal garb; sometimes they come direct from their work and are late!

But cheer up, worried hostess! The men who were in the breadlines in 1931, the anxious farmer with the mortgage hanging over his head, will never permit a continuance of this frightful situation. He will vote out the sartorially ignorant New Dealer, guilty of paying so much attention to the trifles of his job, the country's needs, and the plight of the hungry, and neglecting the really important items of life—clothes, social chit-chat, and the right forks.

The only "able and attractive men" who come to Washington nowadays, says the "poor hostess," are those who are brought here by subpenas. Ah, well! There is no doubt that the criminals of one administration will be the diners-out of the next. MARY PLUM.

Washington, Sept. 3.

The Custom of Hissing.

To the Editor of The Post—Sir: The letter to The Post signed "Anti-Communist" illustrates the narrowness of some of our reactionaries. He objects because certain people in a movie hissed a picture of Gov. Landon, and then, without any good reason, concludes that the hissers were "of very low origin, or Communists, or both," adding that hissing is a sign of the times.

The fact is that hissing is a good old American custom of ours, oftimes used in a heated campaign. I have seen instances of it in the States many times. Partisans of both old parties do it frequently. Communists have no "corner" on hissing. As to "low origin," I have noted people in the higher ranks of life do the same thing. Much of it was in evidence as against the Germans in the war period. People who hiss are of an emotional type.

Emotionalism is not caused by low origin, but is partly inherited and partly developed through a person's environment, religious, economic and political. It is not confined to any party, sect or opinion.

A. W. BURKE.

Washington, Sept. 4.

Action, Not Gestures, Asked.

To the Editor of The Post—Sir: By now, I guess, all of us ought to be familiar with the recital of before-and-after Roosevelt oratory, the usurpation by the New Deal of credit for natural recovery. Else we've been deaf when politicians of the Farley order chuck their canned drama into the mike. And each has interpreted the result according to his mental capacity.

Few care who grabs credit for these changes, perhaps, in which consideration is always omitted of the comeback in other lands (League of Nations statistics) at minor expense. Even aside from gains in countries benefiting as a result of our noble AAA and like schemes, Even Roosevelt—to do him great credit—seldom dwells on these angles, sticking to the loftier heights and leaving the strewing of such bunk to the lesser minds behind his campaign offensive.

Some of us, though, who haven't forgotten, want an Administration that will make more than gestures toward budget balance, debt stoppage, and try to alibi and justify neither, but hack off the superfluous bureaus (no better place to start than the one I work in!) and squelch the crazy schemes you must be a stanch Roosevelt admirer to condone.

Just now there's risk of a reaction from the artificial (Government spending) gains witnessed, due to the excesses, but this will not happen before the election is in the bag—if the public purse holds out.

Never a New Dealer but

A LIFELONG DEMOCRAT.

Washington, Sept. 5.

Father Coughlin's "Liar."

To the Editor of The Post—Sir: Father Coughlin has now clearly shown himself in his true colors, and it is not altogether surprising to find him stooping to the plane of a common "liar" in his vain attempts to justify his hurling of that epithet at the President of the United States.

Imagine the chagrin of his admirers when he begins to find excuses for his action by means of the silliest of childish reasons. In the first place, when he realized the full significance of his rash deed—and this was only brought home to him by the attitude of the press and the radio—he apologized to the President, through the columns of his "Social Justice," by stating that he referred to "Candidate" Roosevelt, and not to the "President." Everyone who is old enough to read knows that "Candidate" Roosevelt and "President" Roosevelt are one and the same person, so that his first excuse is null and void.

Since he has had a little more time to consider it, however, he now says that he was quoting the Bible when he used the vile word "liar" as applying to the President. It it almost inconceivable that he ever gave this passage of Scripture a thought when he was writing his speech, inasmuch as his mind was too much occupied by thoughts of hate—and it is also written in the Bible, "For out of the abundance of the heart, the mouth speaketh" (Matt XII-34, Luke VI-45).

M. I. WRIGHT.

Washington, Sept. 5.

Tribute To Huey Long.

To the Editor of The Post—Sir: One year has passed since Huey Long was nefariously prevented from carrying to completion the noble and tremendous project he had begun.

As a personal friend and firm believer in his philosophy, I pause to pay honor and reverence to the humanity-loving Huey Long on the anniversary of his death. Let all others who have felt the sting of greed and injustice fondly remember Huey Long as a man of and for the people. Let all who love their neighbors as themselves pray that Huey's ideals may be realized; pray that another great mortal may rise to take up Huey's unfinished work.

REV. JOHN H. ZERHUSEN.

Washington, Sept. 5.

The Coal Miner And The New Deal

To the Editor of The Post—Sir: Every one at all posted on the "great game of politics" being played by Roosevelt and Farley to win the coming elections, knows that their present hopes of carrying such strategic and coal mining States as Pennsylvania, West Virginia, Indiana and Illinois, are based largely on their alliance with John L. Lewis, president of the United Mine Workers. Over the coal miners Mr. Lewis is reputed to have dictatorial control, with power to deliver their votes in toto to Mr. Roosevelt.

But it seems that for such coal miners as vote for President Roosevelt we might well apply the salute of the famous night club lady who greeted her patrons with "Hello, sucker." The coal-mining industry, with hundreds of thousands of men, women and children dependent on it, is directly menaced by the President's particular hobby for spending billions of the taxpayers' money on hydroelectric projects to displace power, light and heat generated from coal.

I have just noticed in press section release No. 2039, Federal Emergency Administration of Public Works, the following significant item as bearing on ruthless competition with those who mine coal. Referring to 16 housing projects in which "all electric equipment is to be used" it says: "Tenants will pay less each month for their household operating expenses than they did previously when they bought coal, kerosene, ice or electric lighting in small quantities at retail prices."

I notice also President Wilkie, of the Commonwealth and Southern Corporation quoted as saying that utility companies offering to cooperate with the Government in trying to get larger markets for TVA hydroelectric power are "offering to close down their steam plants and purchase all power generated by TVA plants." Of course, that means just so much less use of coal—without the slightest thought for the welfare of thousands whose jobs and wages depend on coal. But Mr. Lilienthal, of the TVA, sometime back sneeringly remarked that "coal is a dying industry."

It certainly is slowly sagging—according to a recent bulletin of the Bureau of Mines fell off from 53.7 per cent of total energy used in the United States in 1934 to 51.6 per cent in 1935, while water power increased 1 per cent the same year. The National Coal Association estimates that every million tons of coal displaced by Government hydroelectric competition in present numerous and enormously expensive schemes over the country, represent a "loss of $1,000,000 in pay envelopes of mine workers, for 65 per cent of the cost of producing coal is labor cost."

HENRY D. BAKER.

Durham, N. C., Sept. 4.

The Post Impressionist

Family Jewels.

Post Office, Tuesday.

THAT autumn night at the old lumber town of Hazard, there were only two of us in the Elks smoking-room. Harry Acuff, the jeweler, sat in the biggest leathern armchair on the other side of the fire.

"I like to watch the logs' last flair," he said . . . Logs: this town was built of logs . . . Like father, like son . . . Ever know old Peter King, him we called Peter the Great?"

I had heard of him. He put Hazard on the map, ripping all the timber off the heights, then regrowing and holding. With his son, Peter 2d, I was acquainted, but never thought of him—reputedly so like his sire—as paralleling the elder tradition.

* * *

"Old Peter's gone now," Acuff continued. "So's Cora. And I guess that billowy Fanny Mae is, too.

"I was a boy when King brought Cora to town, a bride—prettier mite you'd never see. But work was hard then. She'd grown right sour by the time Peter reached the dangerous age. He lived in terror of her.

"He had a big laugh—she said it made her head ache. When he'd come home evenings, she'd scream at him to 'take off those filthy boots' soon's he opened the kitchen door—and Peter'd leave his boots in the woodshed. He was a born master of men, but Cora, who didn't weigh half of him, had him on his knees.

* * *

"When he got his first million, the Little Theater movement struck Hazard. Cora was shrilly for it, being the town's leading lady. But the leading lady of the stock company Cora got to Hazard was Fanny Mae.

"Fanny was just Cora's opposite. If she seemed ahead of her time in aiding her natural color scheme, why, her natural color scheme was worth any attention she had a mind to pay it. Uninterfering, she was a bit full blown for these days, but O. K. for those.

* * *

"And Peter—dangerous age, you know—fell for her with a crash. Cora was the only one who wasn't on to it. Things were just at the scandal line when one afternoon Peter bowled into my store.

"'Harry,' says he, 'I want the best diamond ring you've got in the place. Here's the size.' He drew out a bit of wire he must have tried around a finger that never grew on either of Cora's hands. When I told him the price, he wrote a check on the spot—and tore up the stub. 'I expect to be out of town on a business trip for a spell!' he laughed in his booming way that made his thick mustache kind of quiver.

* * *

"That was lunch time. I sauntered over to the opera house. Sure enough, there were bills there saying Miss Fanny Mae Willoughby, 'owing to indisposition,' would 'absent herself from the theater for a few weeks.'

* * *

"Those days we used to keep store open evenings till 10. Didn't help business much, but looked friendly. The single evening train left at 8:40. I listened to its whistle that night and was doing a bit of thinking when—nobody else around, who should jump into the store but old Peter himself?

"'Here's your ring,' he said. 'And you haven't had time to deposit that check yet, so hand it back. You're no fool, Harry. . . . Well, Cora's enough to try the angels, but I got to remember what she used to be. Maybe it's my fault the way she is now. Besides, there's Peter, jr.—fine example for him! If Cora won't let a fellow laugh at home, I guess I'll give up laughing.'"

* * *

"But what was that about 'like father, like son?'" Peter 2d's wife was a notorious nagger, going drab. At home, her husband must be just the tiptoeing male his father had been there.

"Well," said Acuff. "Peter 2d's conquered the depression almost as well as his father licked the panic of '93—though mebbe more by luck than by the old man's grit. Lottie, young Pete's wife, was as pretty as his mother was—once. But she's been too sure of her place in the sun and's just let herself go.

"Now here's this motion-picture gang sent here 'on location,' to make a movie about timber and consulting Peter 2d for 'color.' Seen any of 'em?"

I could've't have helped seeing some of them.

"Seen their star, that Nancy Landiston?"

Who hadn't?

"Not billowy," said Acuff, "but another Fanny Mae, though modern. If I was Peter 2d's age—oh, well! Mrs. Peter's a tigress for temper, and she has a bunch of gossipy women friends whose specialty isn't hapiness."

"Like father, like son?"

"Yes, sir. But less public—'in conference' instead of a 'business trip' . . . About three weeks ago Peter 2d steps in my store and asks for the 'Hazard Kohinor, my prize bracelet that I never hoped to sell and only had for an ad. He writes out a check for it—and tears up the stub."

"I'll bet you went right out and cashed that one!"

"No," said Harry, "I kept it in the safe for a while, ready to hand back. But"—the little old jeweler wagged his head. "I couldn't wait forever. I cashed it today."

—*Reginald Wright Kauffman.*

The Once Over

By H. I. Phillips.

Unless It's All Done By Mirrors.

If better times aren't back somebody is putting out a pretty good substitute for them.

• • • •

Summer vacation resorts report the dizziest season since the big bust. Once again tourists have been insisting on a good room even if it costs 50 cents extra. The number of guests going out to the corner drug store for meals has dropped 50 per cent.

• • • •

Railroad passenger traffic is the best in years and the "Man Who Can Afford to Order Anything He Wants in a Dining Car Without Studying the Prices" is back clamoring for service.

• • • •

Automobile salesmen who had been asleep in their chairs since 1929 are again complaining of lack of rest, the old bus now has a spare tire on the spare tire rack, and when you are expecting somebody in an automobile you now look for him instead of just listening for a loud rattle.

• • • •

People are fishing again for diversion rather than as a form of unemployment and the fellow with a 21-foot gasoline launch is no longer suspected of being a racketeer.

• • • •

Owners of apartment houses once more are quoting rates without blushing. The man with a first mortgage has stopped growling in his sleep and the man with a second mortgage talks to himself only during periods of extreme depression.

• • • •

Telephone companies are back in the velvet and it has been months since any case has been reported in which the president of a big industrial corporation walked a block to the butcher's every time he wanted to put in a call about an order.

• • • •

The number of citizens who went mad and tore the booth apart when they went into a pay station, got a wrong number and didn't get the nickel back has shown a big decline.

• • • •

Even jewelry, fur coat and wine salesmen have decided that there is a life after a depression.

And that's not all!

The restaurant and hotel men report the reappearance of the boys who make a big business conference of every table d'hote meal and who do all their figuring with black pencils on white linen tablecloths.

Even Elmer Twitchell is back at his old trade. Going through the fashionable grill rooms and reading the tablecloths for stock market trends.

Slow Motion Stuff.

"Painters On Strike."—Headline. That puzzles a man who has been having a painting job done in his home for the last six weeks is how you tell when a painter is striking.

• • • •

An experiment at Washington has demonstrated that the glue now used on the back of U. S. stamps is good to eat. Well, the Republicans never had to emphasize that under Hoover or anybody else.

• • • •

Secretary Hull may order all American warships from the Spanish coast as a result of the shelling of the Kane. Uncle Sam's demand at the moment would seem to be a stern "James, my hat and Kane!"

• • • •

The Government has refused to allow as an income tax item a loss of $4,310 claimed by Mr. Walter C. Teagle in operating his dog kennel. The rule is that raising dogs is a hobby, not a business. There evidently isn't a man in the income tax bureau who knows anything about dogs, or the Government would know that even raising one puppy is a major industry.

• • • •

Yale has sold the right to broadcast football games for $20,000 but was very fussy about the sponsor. It would sound likell to announce, for instance, that the Yale games were being put on the air by the International Correspondence Schools.

• • • •

Before the deal with an oil company was closed, it was reported that a hair tonic company was acceptable to Eli, but evidently it was decided that it would sound sort of silly to hear anybody ask along about Christmas time, "What was the name of that dandruff remover that came from the Yale Bowl this year?"

Copyright, 1936, by the Associated Newspapers.

That Drought Talk

Des Moines Conference Thursday Recalls Landon's Recommendations To Meet Drought Problem Two Years Ago.

By Hilding Sivertsen.
Special Correspondence of The Post.

Des Moines.

THE USUALLY PLACID, drowsy main floor of the Iowa Statehouse is transformed. National Guardsmen in uniform, pistols in holsters, stand at the two main entrances. No one is allowed within these portals except by a special pass. Other guardsmen are pacing back and forth beside a high canvas barricade which shuts off the Governor's office from the lobby. It is only by a special password or some extra-special document that any one may enter the narrow passageway to the sanctum sanctorum where stand two or three more armed, grim and stalwart soldiers.

In the lobby is a remarkable scene. Two hundred picked men tried and true, the cream of the Nation's newspaper correspondents, sit at long tables upon which are mounted long and serried ranks of typewriters, or breathlessly crane their necks as the favored ones come and go. Stretching in a long vista in the north lobby, at right angles to the journalists' table, is another imposing scene, a tremendous battery of clicking telegraph instruments. The whole floor is buzzing with suppressed excitement.

"It's a great drama," says the New York Herald Tribune man to the Minneapolis Journal man. "Stupendous!" agrees the Minneapolis man. "Incredible!" They start writing at a furious rate.

Never in American history, it is universally agreed, was there such a situation. It seems like a scene from "Graustark," or "Twenty Thousand Leagues Under the Sea," or something. The air is super-charged with electric impulse radiating from behind the forbidding canvas wall. But not a sound comes from within.

At last a man comes rushing out, breathlessly holding aloft a bit of paper. He is surrounded by 200 eager newsmen, stepping on each other's toes to hear the latest report from within the sacred portals, where no mere newspaperman may tread.

"What's going on?" they demand in chorus.

"They have met!" says the man hoarsely.

"They have! What did they say?"

"The President said, 'I understand you have had a hard, long drive.'"

"The hell he did! What did Landon say?"

"He said, 'Yes, but I arrived on time.'"

Two hundred newspapermen rush back to their typewriters and tell the world. The world bites off a chew and takes another hitch in its galluses.

A second time the faithful newshound comes forth bearing news in his mouth.

"Tell us—what's going on now! Quick!"

"They're talking about the weather!"

"Gee-whillikens! What a story"

Within the holy precincts a dozen or 20 eminent men saunter about or sit with their feet on a table, swapping tales about wall-eyes in Wisconsin or the traveling salesman and the porcupine. They leisurely smoke cigarettes and look out of the windows, where they see countless thousands of people milling restlessly around and apparently preparing to rush the military lines, sweep up the long stone steps into the main entrance and pointedly inquire about the secrets being discussed in the momentous Des Moines Drought Conference.

President And Company Talked About Weather.

THE SMALL GROUP in the holy of holies is that of President Roosevelt and half a dozen Governors and as many more Senators. They talk about the weather incessantly. All afternoon they talk about the weather. But the weather is something that should not be discussed before newspapermen, much less the public. Hence Adjt. Gen. Grahl, of Iowa, is asked to call out the National Guard, and all the Des Moines policemen are put on special duty to see that no inquisitive person sneaks through the lines and listens to what is being said about the weather.

As a matter of fact, the subject is such a delicate one that it is not even considered wise to discuss it in a general conference. Each Governor is asked to talk it over confidentially with the Chief Executive alone. As each Governor comes out of this confidential session he shows the strain under which he is laboring. Almost any moment one of the more jittery ones may start screaming or tearing paper dolls or leaping at the huge marble pillars outside the Governor's door. It is really quite weird. As the mere newspaperman paces furiously up and down outside the canvas wall, like a caged panther, it begins to get him. He, too, begins to see fantastic visions and to hear mysterious voices. "Let me out!" a less seasoned reporter sputters in a choking voice. "The cuckoo is pecking at my brain."

And what is the cause of all this dramatic situation in which no drama occurs? Why all the Mad Hatter and Gryphon tactics? Why does the Mock-Turtle geer and gimble? As William Hard aptly says, "Isn't life amazing?" But it is very simple, after all. There are some statesmen within the canvas veil who are playing a desperate game of being as nonpolitical as it is possible to be, even to the ultimate and attenuated extent of concealing what they say about the weather, in order that their actions may have the maximum political effect. If that isn't drama, what is?

Iowa Citizens Ask For Meaning Of Meeting.

AS THIS is written, the President's special is speeding eastward and the Iowa people are scratching their heads and asking each other questions.

Why all the secrecy about the drought? Why did President Roosevelt say there was no politics in his Western trip? Why did Landon keep so much out of sight? When a President comes to inspect the drought why does he go first west from the station, then north, then east again, in an open car? Or, on the other hand, why doesn't he come right out and make a big speech at the State Fair grounds? What is there about a drought discussion that makes it necessary to call out the militia to keep newspaper men and the public out of hearing of the conference? Why weren't the proceedings of the conference made public immediately? Why this nonpolitical political campaign?

Superficially the conference was a smoothly working one. According to the Des Moines Register, this little game of draw poker ended in a draw. Both President Roosevelt and Gov. Landon acquitted themselves like gentlemen. Neither one of them got rough or started mussing up the other's hair. Neither one made sarcastic remarks about the Literary Digest poll or boondoggling or typical Prairie States. The two Presidential candidates smiled amiably at each other. Landon was just as much at ease as was the urbane and suave Roosevelt. In fact, Landon wore such a broad smile in one of the photographs that it looked like a grin of repressed amusement. And if he was grinning, he had a reason.

In the game of draw poker, Gov. Landon had a whole pack of cards up his sleeve. He didn't use them. He used only the hand that was dealt him, and he played his cards close to his belly, as they say in Kansas. "I am acting only as the Governor of Kansas," was his invariable formula.

C. C. Clifton, a Register political writer, knew the inside story and tried to pry it out of Gov. Landon in the evening of the conference. But the Kansas executive is a good sport. He wasn't called "Fox" Landon at Kansas University for nothing. When Clifton asked him a question that might have dislodged a big story in the Kansan's favor, Landon never failed to remember that it was "Roosevelt's show" and not his, and that "there was to be no politics," so he said, pointedly:

"I don't hear you."

Some of the scraps of this vital story had already leaked out, and may have been partially responsible for the excessive caution displayed by the Roosevelt managers. But as this is written the entire story still remains to be told.

Landon Urged States Cooperate With Washington.

IN BRIEF, this story will bring out the fact that Gov. Landon, two years ago, made spicific, voluminous, comprehensive and constructive recommendations to President Roosevelt, urging that the Federal Government co-operate with the States in meeting the drought emergency, and telling what Kansas had done on its own account. The complete documentation is an almost uncanny forecast of the prescription that the New Dealers today declare to be the best and most comprehensive solution of the problem. Robert Fechner, director of the CCC camps, bluntly said that Landon's plan, as submitted, was the best yet.

However, the ticklish point about it all is that two years ago, when the drought was as severe as it is today, President Roosevelt politely acknowledged the receipt of Gov. Landon's urgent recommendations and did nothing about it. These excellent specifications were pigeonholed in Washington, as were those of the United States Biological Survey, which were analogous. And now Jay Darling, former chief of the survey, adds his own vigorous and highly descriptive snort to the general buzz of subdued mirth.

It is worth while mentioning the fact that while Landon's recommendations, as renewed from those of two years ago, are constructive and indicate how a State can help itself out of its difficulties, the recommendations from some of the other States, not drought-stricken as badly as Kansas, teem with requests for Federal aid. In fact, the "drought plan" of one of the States represented at the Des Moines conference consists chiefly of half a dozen points, all of which describe in detail how money can be taken out of the Federal Treasury under various alphabetical devices. By contrast, the Kansas plan is singularly self-reliant, courageous and far-sighted.

One feature of the Kansas plan is the building of small ponds at the headwaters of myriads of small streams. This idea has been ridiculed by Secretary Wallace, as merely providing swimming holes for small boys. As a matter of fact, however, the experience in Iowa as well as in Kansas, including projects supervised by Federal agencies, has indicated that the creation of such ponds raises the water table in the vicinity and causes wells to maintain a continuous supply of water through severe drought periods when more remote wells in the neighborhood run dry.

The sure-footed proposals put forth by Gov. Landon and his associates from the Kansas State Agricultural College, including Dean Umberger, Dean Call and Prof. Grimes, are based upon actual and long experience. Kansas manfully tackled the drought problem a long time ago, and Landon, during his tenure as Governor, has been exceptionally active in efforts to relieve the drought sufferers and devise a permanent solution for the problem.

• • • •

For the reasons barely sketched above, the meeting between President Roosevelt and Gov. Landon in Des Moines last Thursday was significant in ways that will probably become increasingly evident, but which were not apparent in the crowded corridors of the Iowa State House that day. While the New Deal brain-trusters have been doing a lot of writing about conservation and land use, Kansas has been quietly doing a lot of work, and Gov. Landon is exceptionally qualified to speak with authority on these subjects. And perhaps that is one reason why Gov. Landon's smile, as shown in the news pictures, was serene and genial, and not even sarcastic.

U. S.-Russian Trade Increase Now Expected

Reds Not Likely, However, to Expand Imports to 1930-31 Level.

The following is the second in a series of dispatches written for the United Press by Dr. Jules I. Bogen, editor in chief of the New York Journal of Commerce, on economic conditions in Russia.—Editor.

By Dr. Jules I. Bogen.
Copyright, 1936, by the United Press.

Moscow, Sept. 7.—Imminent reorganization of Soviet Russian methods of buying and selling goods in the United States is expected here to bring about a moderate expansion in Russian-American trade in the near future.

However, until long-term credits are available to her, Russia is not likely to expand her imports from America to anything like the level prevailing in 1930-31.

In recent years virtually all of Russia's purchases and sales in the United States have been effected through Amtorg Trading Corporation. The results have been generally satisfactory. This organization negotiated as to prices and terms of payment, so that American sellers and buyers have been able to deal with the Russian agency in their own country. However, such centralized dealing also involved certain defects. American concerns sometimes complained about delays incident to dealing with an intermediary organization. Russian import agencies and plants which made similar use of an intermediary said it was a hindrance rather than a help at times.

Direct Dealing.

Throughout Europe Russian purchases now are effected mainly by direct dealing. Each of several import organizations set up by the commissariat for foreign trade to bring in from abroad equipment and materials required by particular trusts and plants deals directly with the foreign seller. Thus "Tekhnoimport" buys technical equipment, "Mashinoimport" purchases machinery, and "Soyusmetimport" buys metals directly from abroad.

The same system now may be applied to the United States with some modifications, made necessary by the greater distance. Some of the import organizations will maintain their own representatives in the United States. It is expected here that American concerns especially interested in selling Soviet Russia will maintain their own representatives in Moscow.

Wouldn't Affect Payments.

Business men and technicians will continue to visit back and forth in both countries. Amtorg Trading Corporation will retain important roles in connection with inspection of goods prior to shipment; making of certain purchases where its services can be of real benefit, maintenance of technical bureaus for concluding of technical assistance contracts, and spread of economic technical information to foster trade between the two countries.

However, the new arrangement will not affect the method of paying American sellers, who will continue to receive payment in drafts on American banks in dollars.

The export trade from Russia to the United States to be reorganized similarly will permit more direct dealing where possible.

While direct dealing may bring some increase in Russian imports from the United States in the near future by hastening consumption of purchases, the volume of Russian imports from the United States or any other country can be affected only temporarily by mere matters of organization. Russia's imports are determined primarily by a yearly plan for economics as a whole. Individual and industrial commercial organizations buy goods abroad only through import agencies maintained by the commissariat for foreign trade and these see to it that the planned figures are not exceeded. In fact, only the abatement of the fear of war by reducing pressure to build up a "war chest" of gold and foreign exchange would be likely to lead to a sharp expansion of purchases from abroad. Additional large long-term credits from other countries could have a similar result.

Particular Countries.

Soviet Russian imports that will be drawn from particular countries depends upon:

1. Availability of long term credits for the purchase of machinery and capital goods. The new British credit of £10,000,000—which runs for ten years, bears 5½ per cent interest and is available for purchase of any goods in Britain—represents the standard by which Soviet authorities now hope to obtain from other countries wishing to sell them large quantities of industrial products.

2. A desire to strengthen political relations. In this respect the United States is in a very favorable position. Under our existing agreement with Soviet Russia, the purchases must attain the $30,000,000 mark this year and actually run considerable above this amount.

3. The quality and character of products available. Here also the United States is favored, as her equipment is generally felt to come nearest to meeting Russia's needs for large-scale output.

4. Relative prices of products.

5. Extent to which each particular country imports from Russia.

Roosevelt Acts To Aid Farmers In Dry Sections

Orders Immediate Start on Long-Range Control Work, Aid Says.

By the Associated Press.

Quickly following up a promise to provide farmers with "long-time defenses" against drought, President Roosevelt was reported yesterday by Morris L. Cooke to have ordered an immediate start on long-range drought control work.

Cooke, chairman of the great plains drought committee, who said he had discussed drought conditions in a conference with Mr. Roosevelt, said:

"The President authorized me to initiate and draw up plans for certain work that can be undertaken immediately. This would be surveying of the Southern part of the (drought) area."

Actually, Cooke said, "It is the start of work out there in that region."

The survey, he said, would embrace aerial mapping, and plotting and charting of soil conditions and types of land used.

Mr. Roosevelt's assurance to farmers that long-time defenses would be built against drought was given in a fireside radio talk Sunday night. It was coupled with an assurance to industrial workers also that the Government sought for them decent private jobs at living wages.

As the White House awaited reaction to the speech, in which Mr. Roosevelt described what he had seen on a 5,000-mile tour of the drought belt, Labor Department officials said the Federal employment service was ready to press forward promptly with reclassifying and improving records of relief clients.

In his address, the Chief Executive announced $2,500,000 more had been allotted the service for that purpose. Department spokesmen said the result should be that employers would find it easier to obtain the right kind of workers and transfer them from a relief status to private employment.

"Halcyon" Misused

By William Lyon Phelps.

For those who believe in the precise and accurate use of the English language, and who wish to improve in this respect (as I do) and who are pleased with any information on the subject, I will now print some extracts from an interesting letter I have just received from Mr. Percy W. Brown, of Cleveland. He discusses the misuse of the word halcyon, and writes:

"My pet vexation is the misuse of the word 'halcyon.' At every tack and turn one reads of the halcyon days of 1929, for example. Of all the days that were hectic and not halcyon, those of 1929 could fit the description; for halcyon means calm and peaceful. Derived from the Greek word for kingfisher, the modern (since 1378) meaning owes its being to the fact that the little Greek bird, according to fable, was wont to lay its eggs at sea in a floating nest about the time of the winter solstice, while the waves were calm during the period of incubation. The winter solstice is December 21, and as the period of calm weather was reckoned at 14 days, we may with confidence take the period from December 14 to 28, as covering the halcyon days. Literally, I have found but two writers (both professors) and one conversationalist (a Vassar senior) who have used halcyon correctly. The latter went me one better, for she knew of the legend as to how the first pair of kingfishers was created through the metamorphosis of a pair of lovers upon whom the gods had smiled—but that is another story."

Mr. Brown also mentions a subject that has always been close to my heart. Very few lines in English poetry are more familiar or more frequently quoted than the first two lines of Gray's Elegy:

The curfew tolls the knell of parting day,
The lowing herd wind slowly o'er the lea.

And yet probably in the majority of instances where this poem is printed or recited the word wind in the second line is changed to winds. This is doubly unfortunate; the first edition has wind, which avoids the unpleasant hiss of the double S, and the plural form is here more poetical, for it suggests a long, slowly moving line of cattle rather than a closely-packed herd.

By the way, one of the most terrible misuses of words is seen in the increasing use of "flaunt" when one means "flout." Therefore, I was delighted to see in E. C. Potter's new book, "Kings of the Court," the following sentence, which I think he meant not only to describe a fact but to teach many readers a lesson:

"No game can live if it flaunts the one and flouts the other."

Copyright, 1936, by the George Matthew Adams Service.

Pennsylvania Rivers

Keystone State Begins Educational Campaign To Clean Up Waterways Now Swirling With Industrial And Urban Filth.

By Eugene Pharo,
Special Correspondence of The Post.

Philadelphia.

PENNSYLVANIA is a great industrial State, with some of the primitive habits of the Middle Ages, and the result is that her potentially beautiful rivers, instead of being the theme of song and story, are in many places offensive to the eyes, nose and throat.

Lately, residents in Philadelphia and Camden, N. J., have shown a great deal of interest in bringing back some of the beauty and usefulness of one of them, the Delaware, which has suffered most sorely from medieval disposal systems imposed on modern industrial operations. Flowing between the two cities, it afflicts them equally. Educational efforts these citizens have begun have become contagious elsewhere in the State and in adjoining States. Several commissions with rather long names, are engaged on the matter, including the Pennsylvania Commission of Interstate Co-operation, the Council of State Governments, and the National Resources Committee.

To industry, except as a channel for shipping a large number of goods economically, the river has been regarded chiefly as a kind of sewer. And it has been used for that blithely as the streets and byways were used by unenlightened swashbucklers of the pre-industrial eras in Europe. The shame for such tactics is not exclusively Philadelphia's, although that city contributes her full share. The shock and penalties of the result are, however, severest just within her borders.

Drinking water in Philadelphia has a distinctly recognizable flavor, because of the constant treatment that is required to purge the liquids that accumulate above the town. In spite of the ample waters of the Delaware and the Schuylkill nearby, there were swimming pools in the public parks that could not be used this summer because there was not sufficient chlorinating apparatus to insure bathers against infection. So, problems of water sheds and water supply for human beings are involved in the program of study and effort that enlightened residents of the Delaware River area are putting upon the matter of river treatment and control.

Not Only Delaware Is Clogged With Filth.

ANYONE traveling through other parts of the State will find that there are stretches in which not only the Delaware, but the Susquehanna, the Alleghany, and other rivers, present a clean and beautiful appearance to the eye. But these spots are far removed from concentrations of population, and especially of industrial population. In the latter places the appearance of the streams is such as to cause the utmost repulsion at the thought of having any part of them come into contact with the body, either internally or externally.

Through the coal mining districts in the north central and central eastern sections of the State, the streams take on the slatey black and turgid impression that is made by the mountainous piles of sludge and waste from the mines that foul the horizon in every direction. As definite as the contrast between black and white, is the comparison between the streams and mountains in this section, and the streams and unmined hills in the northwestern part of the State.

In the coal section, channels are flowing black. In sections where chemical and other industries are located, the color may be sulphur yellow, foaming and poisonous. And if the waste matter of industrial operations is not sufficient to pollute and blot out of decent consideration the waters that flow by their shores, the garbage of cities and individuals is contributed towards effecting the result. Everywhere is written in flowing lines the self-centered and contemptuous obsession of each individual firm and town with its own cheapest and meanest convenience, and a total lack of thought for the beauties or even the hygienic comforts provided by the natural phenomena that surround the particular objects from which man seeks, at all costs, to wrest hard, metallic, wealth.

When floods come, and these rivers overflow their banks and wreak such havoc as horrified the country earlier this year, the amount of debris, the quantities of filth and muck that are deposited all the way to the second floors of buildings, as in the pocket among high hills at Johnstown, or that fill the first floors of low-lying buildings in ever such well-located spots as Sunbury, lead to awe-stricken comment in news reports and anecdotes. But when the rivers flow between their banks, and the cargo of waste and residue is spaced out and less obtrusive, little is said or done.

Cost of Neglect Far Exceeds Expense of Dirt.

YET THE COST in tangible wealth and in intangible benefits of health and pleasure that are richer than wealth, is beyond computation. Returning to Philadelphia, and watching from either shore or from mid-stream, this slow flowing Delaware that Washington gained fame by crossing once, and that your correspondent has crossed at least 11,000 times without gaining anything but a great distaste, the total sum of the thoughtless, insanitary, uncontrolled, and unplanned use, or misuse, of the rivers is apprehended in every way possible.

In past years there were pleasure resorts along the Delaware that could be reached in a few minutes from the center of either Philadelphia or Camden. There were special grounds where feasts were in order each Spring as the famed Delaware River shad began to run. These spots have been abandoned, and the fish that visited the river each year have in the main given up the habit.

In the restaurants of Philadelphia, and from fish-peddlers throughout the area, you can still buy Delaware River shad in the spring; but fortunately there are other spots than the Delaware River from which the delicacies are procured in the first instance.

Twice during the past season your correspondent yielded to the lure of shad as prepared in the best seafood restaurants of Philadelphia. The fish was available, and was brought to the table in such a state of brown and tempting perfection as was bound to stimulate the salivary glands of any one acquainted with this particular dish. Each time it was possible to detect, upon selecting attractive morsels from among the multitudinous bones of the fish, the fact that these were indeed Delaware River shad, caught in their old home river. For permeating every atom of their flesh was a flavor such as is suggested by a combination of shellac and petroleum. Living in the waters of Pennsylvania's rivers, they had absorbed the characteristic flavor and odor of a great industrial commonwealth.

Nikita Balieff Funeral.

New York, Sept. 7 (AP).—Funeral services of the Russian Orthodox Church were held today over the body of Nikita Balieff, famed as the master of ceremonies who made "the parade of the wooden soldiers" popular in his "Chauve Souris" revue. He deid last Thursday. Members of the Russian nobility, wit hitheir titular head, the Grand Duchess Marie, joined Broadway notables at the services.

President to Leave Tonight for South

President Roosevelt last night completed plans for a motor trip tomorrow through the Great Smoky Mountains National Park and began looking ahead toward what he counted as his first campaign speech, September 29, at Syracuse, N. Y., before the New York State Democratic convention.

Mr. Roosevelt arranged to leave Washington tonight for the mountain trip. He was to reach Knoxville, Tenn., around 10 a. m., central standard time, tomorrow and start a 140-mile drive to Asheville, N. C. He planned to stop for lunch at Shenandoah and spend the night at Asheville, moving on Thursday to Charlotte, N. C., for a late-afternoon speech at a six-State rally. The President has described the speech as nonpolitical.

From Charlotte, the President will return to the Capital to address the World Power Conference Friday. A week later he will head for Cambridge, Mass., to speak September 18 at the tercentenary of Harvard University.

Snake Once Adamant Leaves Crate in Night

Chicago, Sept. 7 (AP).—The snake keepers at the Brookfield Zoo felt better today. Their new bushmaster, snake was over his tantrum.

The reptile refused to crawl out of his crate when he arrived Saturday from South America. The keepers, fearful of his swift-killing poison, made no effort to hurry him.

About 4 a. m. Sunday, when all was quiet, the 6-foot brown-spotted snake slid out of the crate and through the sliding door of what was to be his regular home.

EDUCATIONAL

ENGINEERING
ALL BRANCHES — SPECIALIZED ONE-YEAR UNITS
Also, Complete Four-Year Courses
Columbia "Tech" Institute
1319 F St. N.W. MEt. 5656
Send for Catalogue

ADVERTISING
A PRACTICAL COMPREHENSIVE COURSE under direction of successful advertising executive. Learn by doing. All courses in Journalism, Fiction, Business Writing.
DAY AND EVENING SESSIONS
CLASSES NOW FORMING
STRAYER COLLEGE, 13th at F St.
Phone NAtional 1748.

Accountancy
Page Courses: B. C. S. and M. C. S. Degrees. C. P. A. Preparation. Day and Evening Classes; Coeducational
Send for 30th Year Book.
BENJAMIN FRANKLIN UNIVERSITY
TRANSPORTATION BLDG. MET. 2918

EDUCATIONAL

Washington College of Law
Co-educational
Forty-first Year
Fall Term Begins September 21
2000 G St. N.W. MEt. 4585

MT. ST. JOSEPH'S
HIGH SCHOOL
Accredited preparation for college or business under Xaverian Brothers. Home life. Spacious buildings. Swimming pool, gymnasium. All sports. 61st year. Separate Junior School, 6th, 7th and 8th grades. Moderate rate. Catalog.
BROTHER EDMUND, Director
Box Z, Carroll Station, Baltimore, Md.

Practical Training in Comm. ART
Complete 8-Month Course
START NOW!
Poster Winner—Bal Boheme Contest
Columbia "Tech" Institute
1319 F St. N.W. MEt. 5656
Send for Commercial Art Catalogue

National University
Fall Term Begins September 28, 1936.
SCHOOL OF LAW
School of Economics and Government
Registrar's Office
Open for registration 9 a. m. to 7 p. m.
818 13th STREET N.W.
Telephone NAtional 0617

PEABODY Conservatory
Baltimore, Md.
OTTO ORTMANN, Director
Mt. Vernon Place and Charles St.
Phone Vernon 5306
Including
PREPARATORY DEPT.
Virginia Blackhead, Supt.
31 E. Mt. Vernon Place
Phone Vernon 0066
Its endowment enables it to offer exceptional advantages for Musical Culture in all Grades and Branches
Special Courses in Principles of Teaching
FALL TERM BEGINS OCTOBER 1ST
Class and Private Lessons
CONSERVATORY OFFICE
Apply between 10 A. M. and 4 P. M.
PREPARATORY OFFICE
Apply between 9 A. M. and 6 P. M.
Circulars on Request

Complete Recognized Drafting Course
TOPOGRAPHIC
START NOW
Columbia "Tech" Institute
1319 F St. N.W. MEt. 5656
Send for Catalogue

NATIONAL SCHOOL ART
Visit the school and see student's work: Training in all branches of ART. 21st year begins Oct. 1st.
1747 R. I. Ave. NAtional 2656
Felix Mahony Director

ACCOUNTANCY
Courses leading to B.C.S. and M.C.S. Degrees. Graduate Course in Preparation for C.P.A. Examinations.
Day and Evening Sessions
FALL TERM BEGINS SEPT. 21 and 28
Official Bulletin on Request
STRAYER COLLEGE OF ACCOUNTANCY
PINCKNEY I. HARMAN, Director
Homer Building, Thirteenth & F Sts., N.W.
NAtional 1748

ACCOUNTANCY
IN CHOOSING a college of accountancy, judge the college and its courses by the record of its graduates.
IN 1935—In the District of Columbia C.P.A. examination, one third of those successful in passing were graduates of Strayer College of Accountancy, by far the largest group from any one school.
IN 1936—Thirteen passed the C.P.A. examination—SEVEN of the thirteen had either taken the full accountancy course or special C.P.A. coaching at Strayer.
FALL TERM
Day Sessions Open September 21
Evening Sessions Open September 28
Courses leading to B.C.S. and M.C.S. degrees. Graduate course in preparation for the C.P.A. examination.
Mr. C. Vaughan Darby, Secretary of the Board of Accountancy of the District of Columbia, heads a strong faculty of 13 Certified Public Accountants and 9 Attorneys-at-law.
Early Registration Is Desirable.
STRAYER COLLEGE of ACCOUNTANCY
Homer Building Thirteenth and F Street N. W.
Pinckney I. Harman, Director NAtional 1748

Off the Record.

By Ed Reed

"Would you mind scratching my back?"

HELP 15 MILES OF KIDNEY TUBES
To Flush out Acids and Other Poisonous Waste
Doctors say your kidneys contain 15 Miles of tiny tubes or filters which help to purify the blood and keep you healthy. Most people pass about 3 pints a day or about 3 pounds of waste.
Frequent or scanty passages with smarting and burning shows there may be something wrong with your kidneys or bladder.
An excess of acids or poisons in your blood, when due to functional kidney disorders, may be the beginning of nagging backache, rheumatic pains, lumbago, leg pains, loss of pep and energy, getting up nights, swelling, puffiness under the eyes, headaches and dizziness.
Don't wait! Ask your druggist for Doan's Pills, used successfully by millions for over 40 years. They give happier relief and will help the 15 Miles of kidney tubes flush out poisonous waste from your blood. Get Doan's Pills.

READ ALL THE NEW Brentano's Circulating 1322 F ST. 5¢ daily FICTION Libraries 3107 14th ST.

Fair Golfers Play to Large Gallery Here

The Post is the only morning paper in Washington with Associated Press WIREPHOTO Service.

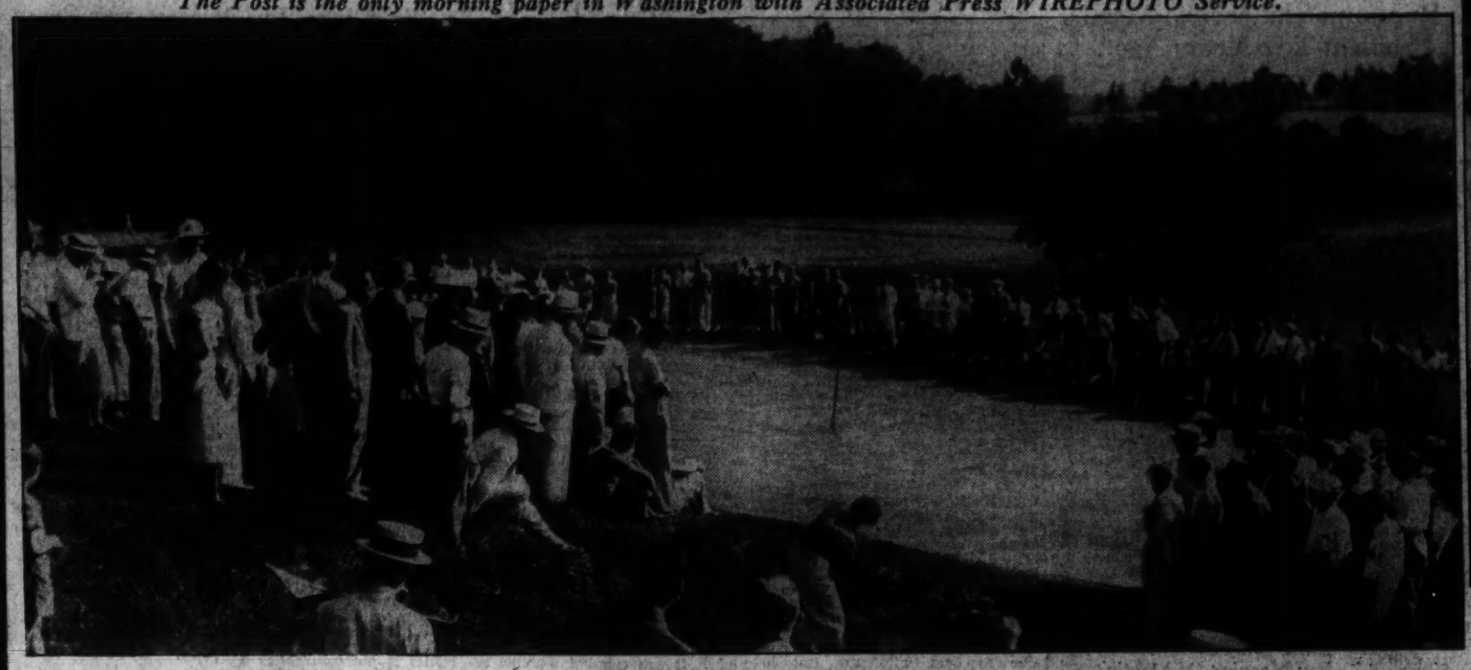

Post Staff Photo.

WOMEN GOLF CHAMPIONS attracted a gallery of more than 1,500 persons during their exhibition match at the Congressional Country Club yesterday. Picture was made as Helen Dettweiler played a difficult approach shot.

Post Staff Photo.

AT POWER MEETING.—Ayuichiro Enomota, engineer commander of Imperial Japanese Navy, as he listened over ear phones to speech interpreted in his native tongue.

Associated Press WIREPHOTO.

FRENCH FLIER WINS RACE.—Michel Detroyat, French acrobatic flier, who yesterday won the $10,000 Greve race with an average speed of 247 m. p. h.

Associated Press WIREPHOTO.

SEEK "MISS AMERICA" TITLE.—A few of the entrants who gathered at Atlantic City yesterday for the National Beauty Pageant. From left, lower, Marie Ketter, Western, Pa.; June Forbes, Flint, Mich.; Tommy Peck, Florence, Ala.; center, Gloria Levings, Birmingham, Ala.; Margaret Price, Minnesota; at top, Caroline Cringer, of Pittsburgh, Pa.

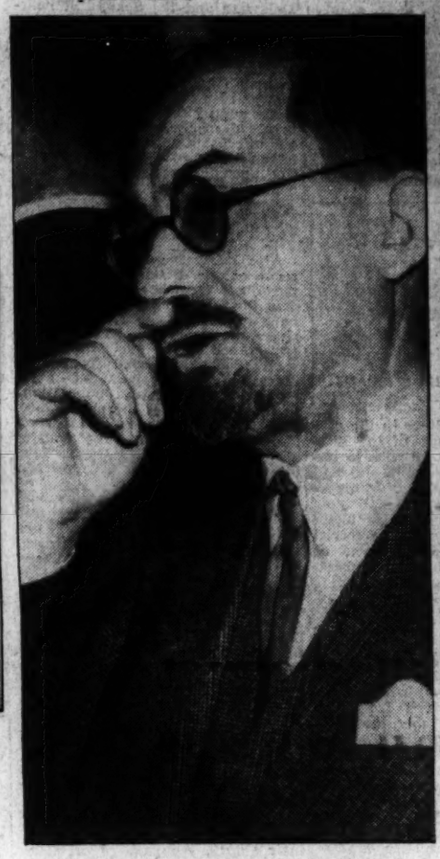

Post Staff Photo.

VISITOR FROM FRANCE.—Armand Galliot, French minister of public works, who is among those attending the third World Power Conference now in session.

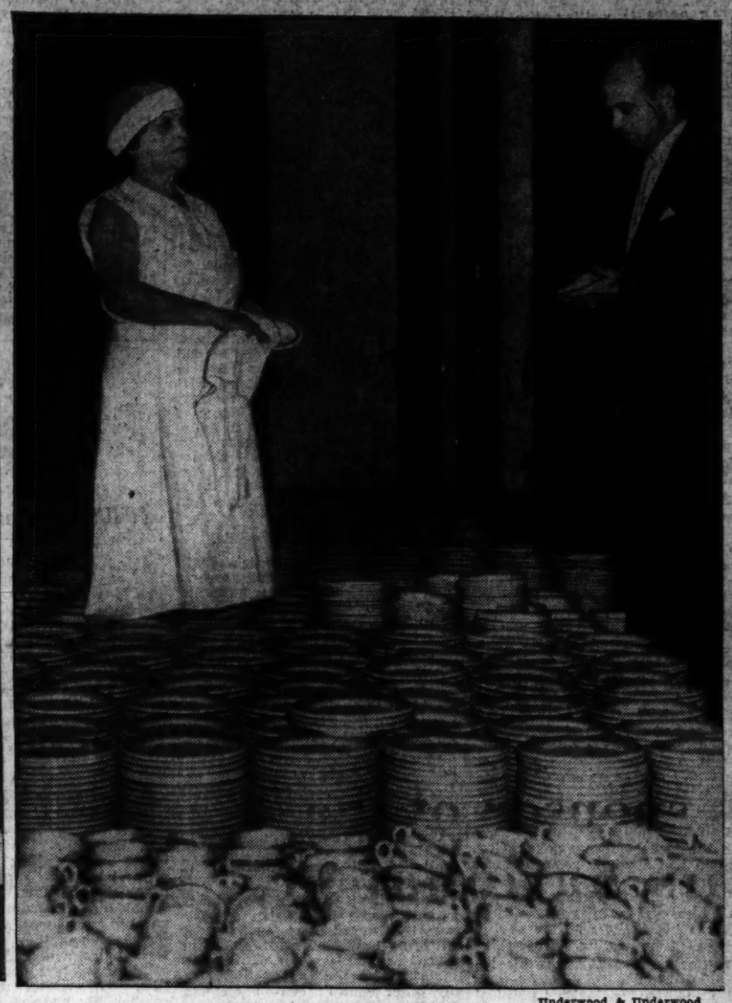

Underwood & Underwood.

PREPARE TO FEED POWER DELEGATES.—Up to her knees in dishes, 30,000 of them, Jennie Keese discusses plans to feed the 3,000 Power Conference guests, with W. M. Kinkead, assistant manager of Union Station restaurant.

Associated Press WIREPHOTO.

FUTURE WAR BIRDS.—Randolph Field, Tex., flying cadets who are learning to become expert Army pilots at the "West Point of Air," as Uncle Sam's new $25,000,000 Air Corps training center is known. Cadets are shown in formation as they march to the dining hall.

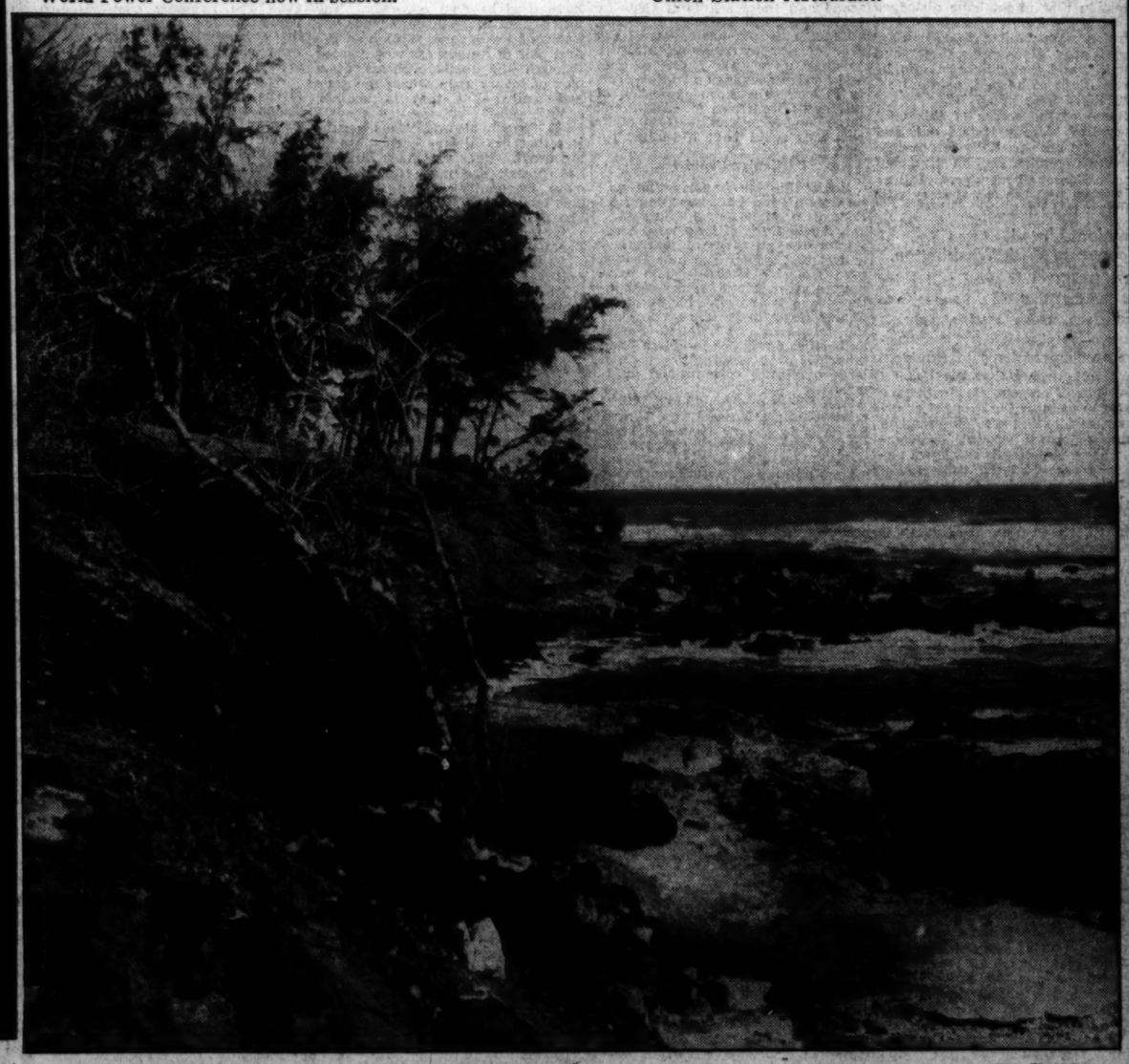

Wide World Photo.

BEACH THAT RICHEST GIRL COULDN'T BUY.—Controversy raged around this Hawaiian beach when Doris Duke Cromwell, world's richest girl, was refused permission to build a swimming pool on the site. Although she bought the land, intending to build a half million dollar residence there, harbor commissioners of the Territory of Hawaii would not permit her to construct a private pool on what they considered public land.

CLOSE TO THE OCEAN.—Mrs. Beryl Markham's plane is shown with its nose buried in the mud near Louisburg, Nova Scotia, where she narrowly missed falling into the ocean when her fuel ran out.

Culbertson on Bridge

The Result of An Overcall.

The theory that bidding and play are two distinct departments of bridge easily may be proved erroneous. That they are inextricably interwoven becomes obvious the moment one considers which factor it is that usually dominates the planning of the play, because there is no doubt that this factor will be found to be the bidding that went before.

Take the case of overcalling, for instance. Myriads of players feel that if their "stepping out" goes unpunished by a double, they have, at least, lost nothing by their effort. This conclusion is fallacious. They may have placed by their bid one single card, and this placing may turn out to be fatal. That was the case in today's hand.

South, dealer.
Both sides vulnerable.

NORTH
♠ 8 5
♥ Q 6 3 2
♦ K Q 3
♣ K 7 3 2

WEST
♠ Q 10 9 6 3 2
♥ K 5
♦ 8 6 4
♣ 10 9

EAST
♠ J 7 4
♥ 8 7
♦ J 10 7 5 2
♣ Q J 6

SOUTH
♠ A K
♥ A J 10 9 4
♦ A 9
♣ A 8 5 4

The bidding:

South	West	North	East
1 heart	1 spade	2 hearts	Pass
6 hearts	Pass	Pass	Pass

South could not use asking bids on this hand to any advantage, because on the second round of bidding he could see that his partner could not have a positive answer to any asking bid, since he himself had all four of the aces. But he correctly assumed that, with North giving a free raise, there must be a good play for a slam.

West opened the fourth highest spade. Declarer won, and surveyed his prospects. He saw the opportunity to discard one of his clubs on dummy's long diamond, which would leave him with a losing club and a possible losing heart. When he considered West's spade overcall, however, and noted that there was only one king missing from the combined North-South hands, it appeared to him an odds-on-chance that this king was in West's hand and, therefore, not finessable. That being the case, he looked around for a plan that would obviate the finesse.

He cashed the other spade and then ran off three diamonds, discarding a club from his own hand. Then he cashed the ace and king of clubs. Now he gambled everything on his judgment that West held the king of hearts and on the hope that he did not have another club to return. As it happened he was lucky enough to find this condition of affairs. The ace and another heart threw West on lead, and whatever he returned would give the declarer opportunity to discard the club from his own hand while he ruffed in dummy.

It would be difficult to find a more clear cut example of the boomerang qualities of a bad bid. West had no right to enter the bidding with such a miserable hand. Had he correctly passed, no declarer who knew his percentages would have made 12 tricks. With the heart king unplaced by the bidding, a straight finesse would be infinitely preferable to the line of play actually adopted, because this latter could be effectual only against the specific card distribution that existed. With two, three, or four hearts, including the king, in East's hand, the finesse would be the winning play, whereas only with the king blank, or king singly guarded in West's hand, would the strip and throw-in play avail. But since the bidding made it almost certain that the king actually was in West's hand, any plan of play was preferable to a trump finesse.

If West's one spade bid had been doubled and punished severely, he probably would have realized the enormity of his offense.

Hamilton Will Address Press Club Luncheon

John D. M. Hamilton, chairman of the Republican National Committee, will discuss Gov. Alfred M. Landon's chances in the fall election at a special luncheon of the National Press Club Thursday at 12:30 p. m.

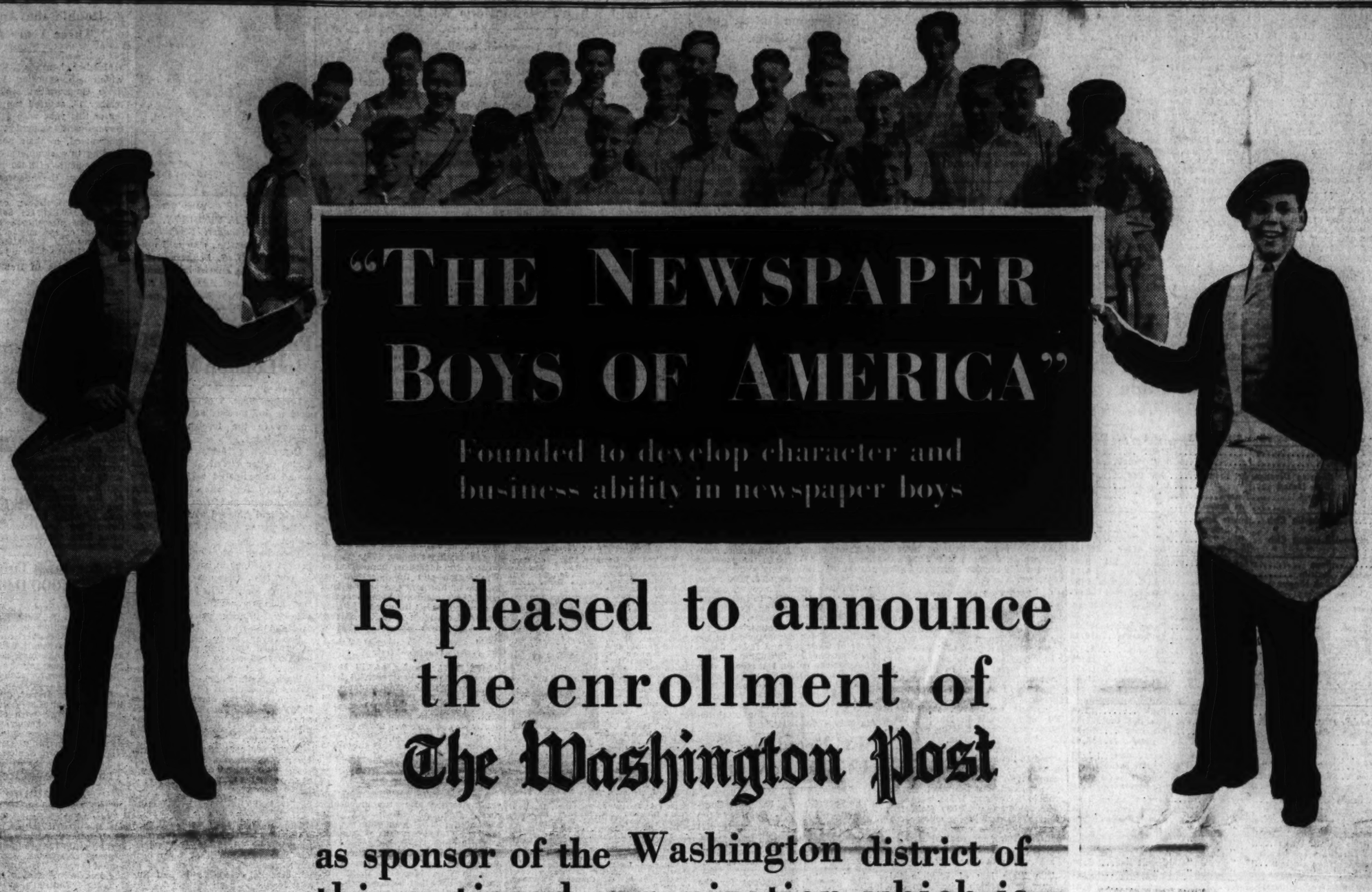

Is pleased to announce the enrollment of

The Washington Post

as sponsor of the Washington district of this national organization which is promoting the business training and personal welfare of all newspaper boys selling the papers of its members.

•

WHAT THE "N.B.A." MEANS TO YOUR BOY

This announcement marks the greatest forward step ever taken by a newspaper publisher in this city, to promote the business training and personal welfare of the boys who sell and deliver his newspaper.

The Newspaper Boys of America, Inc., is a national organization with district chapters sponsored by leading newspaper publishers. The policies and advantages of this association are:

1 To help the newspaper encourage boys, not only to be more efficient newspaper boys today, but also to be better citizens tomorrow.

2 It provides a system of teams and ranks, by means of which ambitious boys may progress regularly—from the first rank of "Pledge" or Junior to the rank of Senior member, and finally to be a Team Captain.

3 It gives each boy an opportunity to secure practical training in all phases of newspaper delivery, collecting and selling. A weekly school of business training provides the best groundwork for future life without cost to the boys.

4 It offers a series of 4 Merit Seals and 14 Honor Medals for boys who can meet the N. B. A. standards of character, courtesy, service and salesmanship.

5 It conducts seasonal contests among newspaper boys and awards worthwhile prizes to the winners of district, city, sectional or national honors.

6 It is establishing an N. B. A. Scholarship Fund, to assist outstanding newspaper boys in obtaining a college education.

NEWSPAPER BOYS OF AMERICA — NBA — INCORPORATED

7 It promotes good fellowship and brotherly interest among older newspaper boys, through the N. B. A. Fraternity—The Nu Beta Alpha.

8 It is helping, through regular publicity, to give the American people a higher appreciation of the boys who deliver their paper so dependably, year in and year out.

PARENTS—If your boy is over 13 years of age and you are desirious of having him secure the practical business training offered through this new, approved plan, write to the Circulation Manager, The Washington Post, for full particulars. Give age, address, phone number and school grade of your boy. There are several routes in various sections of the city now available for the right type of boy.

The Washington Post

Washington's Home Newspaper.

On the Air Today

The new Fred Astaire program, without Fred Astaire, has its premiere tonight. In place of the wizard of dance, Jack Benny and his Labor Day poetess-wife will inaugurate what gives promise of being the brightest of the new crop of autumn productions. Astaire will return from a vacation abroad in time to report to Hollywood before next Tuesday's show.

Benny, naturally enough, will be himself tonight and will not attempt to present a program of the type to follow with Astaire in the featured role. The highlight of the full-hour inaugural program will be a typical Benny drammer, of the mystery order. Prominent in the supporting cast will be Ginger Rogers and Francia White, feminine stars of the evening.

Miss White, incidentally, is the young soprano selected by Nelson Eddy for his partner in a new series to open soon. Also vocalizing tonight is Alan Jones, screen tenor whom you may have seen in the most recent edition of "Show Boat." Johnny Green and his orchestra, who supported Benny's show last season, are cast for the Astaire series.

In order to keep the record clear the Bennyites do not return to the air until October 4.

The Astaire programs appear at this late hour to be the only new entertainment on the radio horizon for the winter season. Kate Smith also has a full hour program about ready for presentation but it will follow in a general way the earlier variety programs under Our Katherine's direction.

The community sing programs which are gradually dotting the week's schedules have been under test on the nets for so long that they really constitute nothing new. Phil Baker will appear in a new role—the "Great American Editor"—but the supporting artists and the title smack of a routine similar to his "Great American Tourist" shows of last season.

One other brand new program may appear: The "Our Neighbors" series announced for Jerry Belcher, of the "Vox Pop" team. The opening date already has been pushed back into October and it appears doubtful now whether the series will be presented. It seems that Belcher and his partner, Parks Johnson, have had some differences out of which grew the "Our Neighbors" show. It may be heard yet.

* * * *

Features today:

English Amateurs—Carroll Levis brings his touring amateur stars to American listeners, short wave from London, WMAL, at 2:15. (Looks like a Bowes show, with the Two Laundrymen, the Whistling Salesman, etc.)

Mauch Twins—Mabelle Jennings interviews young cinema stars (Billy plays the boy Anthony in "Anthony Adverse"), WJSV, at 6.

Carole Lombard—With Michael Bartlett, in "Caravan," WJSV, at 8:30.

Football—Both WOL and WMAL present the New York Giants-College All-Stars game from the Pole Grounds tonight. (For this reason the Northern Dramatic Company's weekly drama will not be heard from WOL.)

* * * *

My ear-to-the-ground department insists there is one real idea coming up in radio this season—the "Idea of the Century," by Phillips Lord. Previous hints on Lord's "idea" indicated it would set a new high in production expense—with emphasis on the expense.

* * * *

Leon Kay, a United Press correspondent in Spain, reports that government control of radio in European countries is something of vitally more significance these days than whether the listener likes the government's idea of what is good entertainment or not. In Spain the largest station is controlled (Madrid) by the government. Two other stations, however, are operated by the rebels. Each side fines any person listening to the propaganda from the other's radio stations. And substantial fines, too. It seems to be a silly gesture, inasmuch as neither side broadcasts the truth. Kay also reports that each side tries to garble the signals of the other's stations by transmitting noises on the frequencies used by the enemy. That also is being done in Italy, according to the U. P. reporter, where mysterious interferences develop on the frequency used by Moscow's powerful station.

J. H. H.

The Post Radio Time-Table

Tuesday, September 8. Washington. Eastern Standard Time.

	WRC 316M—950KC	WMAL 476M—630KC	WOL 229M—1,310KC	WJSV 206M—1,460 KC	
6:30	Gordon			Sash!	6:30
6:45	Hittenmark			"	6:45
7:00	" "	Morning Devotions	Art Brown	Sun Dial	7:00
7:15	" "	Dick Liebert	" "	" "	7:15
7:30	" "	Cheerio	News	" "	7:30
7:45	" "	"	Art Brown	" "	7:45
8:00	News	Wake-Up Club	Sports News	" "	8:00
8:15	Gordon	" " "	Art Brown	" "	8:15
8:30	Hittenmark	Breakfast Club	" "	" "	8:30
8:45	" "	" "	News	Jean Abbey	8:45
9:00	News	News	Art Brown	Betty and Bob	9:00
9:15	G. Hittenmark	Sextette	Charles Rex	Cinderella	9:15
9:30	Quartet	Josh Higgins	Police Flashes	John K. Watkins	9:30
9:45	Today's Children	Rhythms	News	Church Hymns	9:45
10:00	David Harum	Herman & Banta	Music	Str'lined Train	10:00
10:15	Sweethearts	Home Sweet Home	"	" "	10:15
10:30	Fiddlers Three	Honeymooners	"	Poetic Strings	10:30
10:45	Wife Saver	Edward MacHugh	"	Rhythmaires	10:45
11:00	On the Mall	Piano Duo	"	Bookends	11:00
11:15	Honeyboy	Texans	"	Milky Way	11:15
11:30	D. Harding's Wife	Landes' Ensemble	Morning Concert	E. Deutsch's Or.	11:30
11:45	Merry Madcaps	Words and Music	" "	Phil Lampkin	11:45

AFTERNOON PROGRAMS.

12:00	News	CURBSTONE	John & Norma	News	12:00
12:15	Science Dem'st'on	Nat. Dem. Com.	News	Geo. Hall Orch.	12:15
12:30	Red River Days	National Farm	Music Room	Miniatures	12:30
12:45	Music Guild	and Home Hour	Church of the Air	Rhythms	12:45
1:00	" "	" " "	National Tennis	Judy, Jesters	1:00
1:15	" "	" " "	Play	Just for Ladies	1:15
1:30	Mary Mason	Golden Melodies	" "	Dictators	1:30
1:45	" "	" "	" "	Dr. Krusen	1:45
2:00	P. Young's Family	Bailey Axton	Tony Wakeman	Marg't McCrae	2:00
2:15	Ma Perkins	Amateur Hour	Sport Page	Science Service	2:15
2:30	Vic and Sade	From London	" "	Mayfair Singers	2:30
2:45	The O'Neills	Have You Heard?	" "	" "	2:45
3:00	Woman's Radio	Clark Dennis	" "	Billy Mills	3:00
3:15	Review	Joan and Escorts	" "	& Co.	3:15
3:30	Gene Arnold	Alma Kitchell	" "	Concert Hall	3:30
3:45	Consumers' Prog.	The Manhatters	" "	" "	3:45
4:00	Matinee Musicale	Argentine Recep.	Today's Winners	Tennis	4:00
4:15	" "	Heidelberg Orch.	" "	Great Lakes	4:15
4:30	Honeymooners	The Singing Lady	" "	Revue	4:30
4:45	Dr. Kobak	Orphan Annie	" "	Wilderness Road	4:45
5:00	Bulletin Board	News	Folio of Facts	Patti Chapin	5:00
5:15	Jack Armstrong	Animal Closeups	" " "	Melodies	5:15
5:30	News	Tea Time	" " "	News	5:30
5:45	Chasin' Blues	Lowell Thomas	Bobby Worth	Renfrew	5:45

EVENING PROGRAMS.

6:00	Amos 'n' Andy	Easy Aces	Tony Wakeman	Mauch Twins	6:00
6:15	V. of Experience	Harvard Prog.	Music; News	Arch McDonald	6:15
6:30	Sports Review	Radio Joe	Editorial	K. Smith Band	6:30
6:45	John Herrick	Evening Album	Music	Boake Carter	6:45
7:00	Leo Reisman's	Board of Trade	Five-Star Final	Music Hall	7:00
7:15	Orchestra	Musical Moments	News Spotlight	" "	7:15
7:30	Lady Esther	Edgar A. Guest	Street Forum	Ken Murray	7:30
7:45	Serenade	in Welcome Valley	True Detective	" "	7:45
8:00	Vox Pop	Ben Bernie and	Music	Waring's	8:00
8:15	" "	all the Lads	Chr. Wit. League	Pennsylvanians	8:15
8:30	Jack Benny,	New York Giants-	New York Giants-	Caravan	8:30
8:45	Ginger Rogers	All-Star College	All-Star College	"	8:45
9:00	" " "	Football Game	Football Game	"	9:00
9:15	" " "	" " "	" " "	"	9:15
9:30	Barry McKinley	" " "	" " "	March of Time	9:30
9:45	Royalists	" " "	" " "	Happy Days	9:45
10:00	News	" " "	" " "	Wm. Hard	10:00
10:15	Rodriga's Orch.	" " "	" " "	Robison Orch.	10:15
10:30	Henderson Orch.	" " "	Dance Music	Freeman's	10:30
10:45	" "	" " "	News	Orchestra	10:45
11:00	News	POSTILION	Varieties With	G. Givot and	11:00
11:15	Martel's Orch.	Slumber Hour	Art Brown	Radio Circus	11:15
11:30	Midnite Frolics	" "	WOL Concert	News	11:30
11:45	" "	" "	" "	Stabile Orch.	11:45
12:00	Sign Off	Night Watchman (To 2 a. m.)	Dance Parade (Until 1 a. m.)	Sleepy Time (To 1 a. m.)	12:00

There's nothing finer in Radio than STROMBERG-CARLSON "MUSICALLY TESTED" by HOMER L. KITT CO-1330 G ST. N.W.

FULL HOUR RADIO TREAT TONIGHT
Guest Stars!!
CAROLE LOMBARD
PARAMOUNT PICTURES STAR
MICHAEL BARTLETT
STAR OF REPUBLIC'S NEW MUSICAL PICTURE "FOLLOW YOUR HEART"
BENNY GOODMAN'S SWING BAND
NAT SHILKRET'S CONCERT ORCHESTRA
with RUPERT HUGHES PRESIDING
THE TIME
Tuesday—8:30 p.m. E.S.T. (9:30 p.m. E.D.S.T.)
7:30 p.m. C.S.T.
6:30 p.m. M.S.T.
5:30 p.m. P.S.T.
WABC-Columbia Network
"—for Digestion's sake smoke Camels"

Financial, Business and Industrial News

Cotton Exports Rise, but Stay Below Average

British Purchases Hold Up, but Europe and Orient Take Less.

New York, Sept. 7.—Final records of exports of cotton by this country during the 1935-36 cotton season—that is, from August 1 of last year to July 31 of this year—show that during that period this country exported a total of 6,040,000 bales, compared with 4,816,000 during the previous season, an average of 7,274,000 bales per season during the five seasons prior to last season, and an average of 7,777,000 during the ten seasons prior to last season. Exports during the 1935-36 season show an increase of 25.4 per cent from those in the 1934-35 season, but the total in 1934-35 was the smallest since 1922-23.

"Statistics on exports of cotton by the United States during the past few seasons show great changes in foreign takings of the American staple," says the Exchange Service. "In general, exports to Great Britain have held up well during that period, but exports to the Continent of Europe and to the Orient show substantial declines.

"Great Britain took 1,416,000 bales of American cotton last season, this being nearly twice as much as in the previous season, when it took only 741,000 bales. However, during the five seasons prior to last season exports to Great Britain averaged 1,194,000 bales per season. The relatively large takings by Great Britain during the past season were due, in part, to the high activity of British mills and in part to more favorable prices for American cotton, which encouraged larger relative use of that staple.

European Purchases.

"The Continent took 2,782,000 bales of American cotton last season, compared with 2,145,000 in the previous season, its takings thus showing the substantial increase of 637,000 bales, or 29.7 per cent. However, during the five seasons prior to last season the Continent took an average of 3,553,000 bales per season. Declines in takings by the countries of the Continent have been marked in the cases of Germany and Italy. Japan took practically the same amount of American cotton last season as in previous seasons, the total being 1,518,000 bales, compared with 1,537,000. Takings of American cotton by China dwindled to very small proportions last season, the total being only 47,000 bales."

State Schools To Add Classes In Safe Driving

2,000 Students in Chicago to Practice on New $35,000 Field.

By the Associated Press.

Chicago, Sept. 7.—Pupils returning to classrooms throughout the country tomorrow or later this month will find courses in safe automobile driving added to curricula.

This new special study, a survey showed, was designed to instruct the pupil how to take out the family automobile and return it ticketless and with fenders intact.

Chicago's Lane Technical High School announced it would offer one of the most comprehensive courses of the kind in the Nation.

Lane High School, numbering 8,800 boys and girls, will have a $35,000 practice driving ground on which Superintendent of Schools William H. Johnson said 2,000 students would receive instruction each semester.

1,000 Feet of Driveway.

The practice ground will have 1,000 feet of driveway for beginners to skid on, and will be surrounded by a 6-foot fence.

Automobiles used, Johnson said, will be painted "unusual colors" to prevent street use. In addition, a fleet of 20 "dummy cars," without wheels, will be available for "skull practice."

Starting next May, students of 600 high schools in North Dakota must pass a safe driving examination before graduation.

"Sportsmanlike driving" has been added to the curriculum of 218 Montana schools, and the A. A. A. pamphlet of the same name has been placed on the text list of schools in Tacoma, Wash.

Approximately 450,000 California high school and junior college students will find a compulsory automobile driving course awaiting them this fall.

Courses Considered.

The State law of Virginia this year requires high schools to conduct safety classes, and driving courses are being considered. North Carolina had nine colleges offering study of the subject in summer schools, and all Florida colleges, educators announced, will have lectures on automobile safety and operation this winter.

In Maine the department of education provides for the teaching of automobile safety, and in 27 New Hampshire high schools a nonunit course in automobile driving is elective. Connecticut's board of education has prepared a booklet on safe driving, and in New York State automobile driving courses already are in union and senior high schools.

Educational authorities from many States reported automobile clubs, civic bodies and police supported efforts to make the growing generation conscious of the need for safe operation of automobiles.

Bank and Insurance Stocks Dip in Week

New York, Sept. 7.—New York City bank stocks fell slightly during the past week, according to records compiled by Hoit, Rose & Troster. The aggregate market value of 16 leading issues on September 4 amounted to $2,004,942,000, compared with $2,041,226,000 at the close of the previous week, a decrease of $36,284,000, or 1.78 per cent.

Insurance stocks in the New York City market also declined during the past week. The aggregate value of 20 leading fire and casualty insurance issues on September 4 totaled $634,766,000, compared with $637,816,000 at the close of the previous week, a decrease of $3,050,000, or 0.48 per cent.

SEC Regulates Utility Accounting

The Securities and Exchange Commission announced yesterday the publication of its "Uniform System of Accounts for Public Utility Holding Companies" under the public utility holding company act of 1935. The system becomes effective January 1, 1937.

The general instructions for the system state the new standards apply to those registered holding companies "deriving practically all their income from dividends and interest on investments in other companies."

Representing the first comprehensive official standard for accounting practices in the holding company field, the system includes provisions designed to eliminate the practice of writing up the value of investments in balance sheets. This step is in accordance with the principles and provisions of the act. Other features of the system are requirements for the segregation of surplus to show what represents capital surplus and what is earned surplus.

As to the basis of recording investments on the books of holding companies, the general instructions for the system state:

"Investments acquired subsequent to the date of this system of accounts shall be entered in investment accounts at cost to the company . . . and retained therein at cost until sold or otherwise disposed of, or written down or written off in accordance with provisions of accounts herein prescribed."

New Lumber Orders 20% Over Year Ago

The lumber industry during the week ended August 29, 1936, stood at 70 per cent of the 1929 weekly average of production and 69 per cent of 1929 shipments. Reported new orders again exceeded output and were 20 per cent above the new business of the corresponding 1935 week.

Although shipments were seasonably slightly below production, they were the heaviest of any week of the third quarter to date.

Baltimore Markets

Baltimore, Sept. 7 (AP) (United States Department of Agriculture).—CATTLE—Receipts, 1,150 and 375 holdovers; fairly active, steers averaging 10 to 15 higher than last week's close; heifers strong; cows steady to strong; bulls steady to mostly 25 higher; stockers fully steady; bulk medium and good, 1,200 lbs. up, 7.75@8.40; small lots, choice fed yearlings, 9.60; few plain steers, 6.50@6.75; few lots, medium heifers, 6.50@7.00; most common and medium cows, 4.25@5.00, few good to 5.50; low cutters and cutters, 3.00@4.00; medium light bulls, 5.00@5.50; plain stocker steers and calves, 4.50@5.65; calves, receipts, 425; vealers fully steady; good and choice, mainly 10.00; common and medium, 8.00@9.50; culls around 7.00 down.

HOGS—Receipts, 750; averaging steady with Friday; good and choice, 180-210 lbs., 11.55@12.05; 220-250 lbs., 11.50@11.90; few heavies down to 10.00; 140-160 lbs., 10.75@11.25 mostly; 120-140 lbs., 10.35@10.75; good packing sows, 8.85@9.50; stags 8.00 down.

SHEEP—Receipts, 2,500; lambs opened fully steady to strong; better ewe and wethers, 10.75@11.00; some choice lots higher; common and medium, 8.00@10.00; few cull lights down to 6.50; bucks discounted 1.00; ewes strong; medium and good, 2.50@3.50; culls down to 1.00.

Foreign Markets.

By the Associated Press.

London—Activity in oil shares and West African gold mining issues was the feature in yesterday's cheerful session of the stock exchange wherein prices were generally firm. Gilt-edged securities moved upward on investment buying, and transatlantic stocks also advanced. The closing tone was firm.

Paris—Reflecting the complex international situation, prices in the bourse turned irregular yesterday. French government issues and industrials slipped under slight selling pressure. International shares were firmer.

Liverpool—Wheat futures closed ¾ to ⅞ of a cent lower yesterday due to freer sellers' offers. Staging a recovery on reduced local stocks and smaller world shipments after a poor opening, prices failed to retain their gains and sold off toward the closing.

50 District Banking Students Are Awarded A.I.B. Certificates

Governor Joseph A. Broderick, of the Federal Reserve Board, to Address Meeting Tomorrow Night When Presentations Wil Be Made.

By Thomas M. Cahill.

Fifty students will receive standard and prestandard certificates at the fall open meeting of Washington Chapter, American Institute of Banking, to be held in the small ballroom of the Willard Hotel tomorrow night at 9 p. m. Paul J. Seltzer, president of the chapter, will preside. Karl W. Corby, president of the District of Columbia Bankers Association, will present the greetings of that organization and Raymond B. Dickey, dean of the faculty, will deliver a message.

Gov. Joseph A. Broderick of the Federal Reserve Board, and Dr. Harold Stonier, national educational director, American Institute of Banking, will deliver brief addresses at this meeting before they present the national radio commencement broadcast from the studio of the National Broadcasting Co. Prizes will be awarded to the winners in the W. W. Spaid golf tournament.

The program of this meeting has been arranged in co-operation with the national commencement exercises, which will be broadcast over a coast-to-coast hook-up of the National Broadcasting Co. Gov. Broderick will make an address on the subject "Adult Education in Banking." The broadcast will be presented as a part of the program from 10:30 to 11 p. m. Dancing to the music of Meyer Davis orchestra will terminate the meeting. This meeting will be preceded by the educational dinner at the Raleigh Hotel at which Dr. Stonier will be the principal speaker. At this meeting plans for the coming year will be fully discussed. J. Earle McGeary, chairman of educational committee, will preside. Guests will include officers of chapter and members of the board of governors, the board of consuls, educational and membership committees and the faculty.

The following students will receive certificates at the meeting.

Pre-Standard Certificates.

Winifred S. Dampier, Bank of Commerce & Savings; Leona E. Drasser, Washington Loan & Trust Co.; George L. A. Dressel, Prince Georges Bank, Mount Rainier, Md.; Wilmer A. Eisenhart, Comptroller of Currency's Office; Donald W. Eyler, Security Savings & Commercial Bank; Paul Fako, U. S. Postal Savings System; Byron W. Fields, Riggs National Bank; Jeannette Fuchs, Washington Loan & Trust Co.; Frances Edwin Grimes, Riggs National Bank; Earle C. Gross, Comptroller of Currency's Office; Philip M. Grove, Bank of Commerce & Savings; Yeager Gum, Security Savings & Commercial Bank; John K. Hillers, Riggs National Bank; Ethel Ann Loeb, Alexandria National Bank, Alexandria, Va.; Janet A. McDonald, American Security & Trust Co.; Frances E. Nagel, Ernest J. Newman, Riggs National Bank; William M. Offutt, Washington Loan & Trust Co.; George A. Palmatier, Insolvent Banks Division, U. S. Treasury; Ernest B. Parsons, Riggs National Bank; Alva A. Patten, Reconstruction Finance Corporation; Charles M. Penn, Beverly C. Pratt, Washington Loan & Trust Co.; Samuel C. Redman, Jr., George M. Rowtree, Jr., Lincoln National Bank; Raphael Semmes, Jr., Washington Loan & Trust Co.; Ralph Stottlemeyer, Security Savings & Commercial Bank; G. Crawford Turnbull, Morris Plan Bank; Elizabeth M. Wakeman, Alexandria National Bank, Alexandria, Va.; Frances E. Werner, Hamilton National Bank; A. J. White, American Security & Trust Co.

Standard Certificates.

James B. Ahalt, Citz Bank; John L. Bryant, American Security & Trust Co.; Paul W. Clarke, Hamilton National Bank; Fulton H. Dixon, Security Savings & Commercial Bank; Ward W. Fleharty, Jr., Georges R. Gallelher, Lincoln National Bank; Franklin A. Gibbons, Jr., Riggs National Bank; Earle C. Gross, Comptroller of Currency's Office; Constance D. Jones, Riggs National Bank; Herman A. Lipkovits, Ralph H. Mittendorff, American Security & Trust Co.; Stephen O. Porter, Riggs National Bank; Doris E. Strobel, Comptroller of Currency's Office; Ross L. Totten, Washington Loan & Trust Co.; G. Crawford Turnbull, Morris Plan Bank; Daniel J. Tyrell, Washington Loan & Trust Co.; David W. Ward, Lincoln National Bank; Frank L. Waters, jr., A. Stanley Wolfe, Riggs National Bank.

DR. STONIER.

Safe Deposit Committees.

John F. Hillyard, assistant trust officer, National Bank of Washington and chairman, Safe Deposits ton and chairman, safe deposit section, District of Columbia Bankers Association, has announced the section's following committees for the new administrative year:

Committee on standardization of safe deposit practices—Chairman, Charles K. West, Security Savings & Commercial Bank; Mrs. Allene Weatherly, Bank of Commerce & Savings; S. Wilson Earnshaw, East Washington Savings Bank; Miss Kathryn D. Pout, Hamilton National Bank; John M. Boteler, National Savings & Trust Co.; Charles W. Haas, Union Trust Co.

Committee on standardized safe deposit forms—Chairman, James E. Woltz, National Metropolitan Bank; Jesse S. Cheyney, American Security & Trust Co.; Bernard M. Grant, City Bank; G. M. Winship, Lincoln National Bank; A. J. Byrne, Munsey Trust Co.; Ernest O. Rosafy, National Bank of Washington; Miss Sophia Karydakis, Second National Bank.

Committee on education and publicity—Chairman, Miss Eva Ricker, Riggs National Bank; Carl C. Smith, Anacostia Bank; Miss Marion Bailey, Columbia National Bank; Arthur P. Miller, Liberty National Bank; John Goss, McLachlen Banking Corporation; J. Earl Whaley, Washington Loan & Trust Co.

Financial Advertisers.

State and bank officials, editors and corporation heads are listed on the program of the coming meeting at Nashville, Tenn., of the Financial Advertisers Association. Its membership includes over 800 financial institutions and advertising agencies of this country and Canada. Sessions begin September 14, with an address of welcome by C. M. Preston, president of the Tennessee Bankers Association. Washington banks will be represented by Eliot H. Thomson, publicity manager of the Washington Loan & Trust Co., who is chairman of the advertising committee of the District of Columbia Bankers Association.

Reporting the biggest business since March, 1930, the District of Columbia agency of the Mutual Benefit Life Insurance Co. of New Jersey feels that political uncertainties have little to do with Washington business today. The steady buyers, the increased population of Washington and the excellent net income of business and professional people, are resulting in an increase in demand for life insurance. Agency leaders for August were R. L. Bland, for volume, and Gibson & Scott, for lives.

Acacia's First.

Mrs. D. G. Kessler, of 717 Tenth street southeast, has received from President William Montgomery the first policy ever issued to a woman by the Acacia Mutual Life Insurance Co. Decision to broaden the scope of Acacia's service was made recently by the board of directors. Mrs. Kessler's applicsation was submitted by David M. Crouch, of the company' local branch.

Model Drug Act.

A model State antidiscrimination act, patterned after the much-discussed Robinson-Patman law, was presented to the drug industry recently by Merrell's Drug Reports, of Washington, D. C. Believing that legislation more powerful than the old section 2 of the Clayton act is here to stay, Merrell's Drug Reports predicts that before next January, when Congress and the State Legislatures meet, proponents and opponents of the Robinson-Patman act will be co-operating in the drafting of workable State laws designed to implement the Federal act.

Banking Notes.

William E. Howard, an assistant cashier of the National Bank of Washington, has returned from a visit in Canada.

John F. Hillyard, assistant trust officer of the same institution, went to Bethany Beach, Del., for his vacation.

F. H. Ellis, manager of the Washington office of E. H. Rollins & Sons, Inc., has been on vacation.

Comptroller Raymond G. Marx, of Riggs National Bank, has returned from his vacation.

Daniel J. Callahan, jr., an assistant cashier of Riggs National Bank, has concluded a vacation spent at Eagles Mere, Pa. Hulbert T. Bisselle, another assistant cashier of that institution, is back from a trip including Florida and Cuba.

Frederick S. Beyer, an assistant cashier of Second National Bank, has been on vacation.

MRS. KESSLER.

Delegate

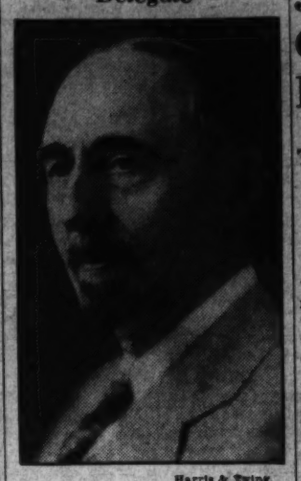

Harris & Ewing.

ELIOT H. THOMSON, Publicity Manager, Washington Loan & Trust Co., who will represent the D. C. Bankers Association at the annual convention of the Financial Advertisers Association at Nashville, Tenn., next week.

Pound Up to $5.04 In London Market

London, Sept. 7 (AP).—The pound sterling shot forward against all currencies in the foreign exchange market today.

Depreciating 5-16, the United States dollar closed at 5.04 to the pound as compared with the overnight New York rate of 5.03⅜. The French franc met with continental selling and finished at 76.56 francs to the pound against 76.51 on Saturday.

The Bank of England today bought £145,000 in bar sold. Money ½ per cent. Discount rates, short and three-month bills 9-16 per cent. Bar gold remained unchanged at 138s 1½d. (Sterling price equivalent to $34.79.)

Bar silver steady and unchanged at 18 9-16d. (Sterling price equivalent to 44.35 cents.)

Paris, Sept. 7 (AP).—The United States dollar closed officially in the foreign exchange market today at 15.19 francs (6.583 cents to the franc) as compared with Saturday's overnight New York rate of 6.584 cents to the franc.

Three per cent rentes, 66 francs, 4½ per cent rentes, 69.50.

Farm Produce Prices Rise 12% in Month

Minneapolis, Sept. 7 (AP).—Two University of Minnesota agricultural economists said today a survey indicated prices of farm produce received by farmers rose 12 per cent between July 15 and August 15.

The general range of prices, W. C. Waite and W. B. Garver, the economists, added, was the highest for this month since 1929 and was within 3 per cent of prices paid during the base period, 1924, 1925, 1926, used in the survey. The study was based on 16 principal Minnesota products.

Boot and Shoe Production.

Production of boots and shoes and slippers in July as reported to the Department of Commerce by 962 factories, totaled 34,867,859 pairs, compared with 29,006,845 in June, and 32,274,469 in July, 1935.

34 Per Cent Of U. S. Debt Held by Banks

Total of 13.6 Billions Is Double the Amount Three Years Ago.

Member banks of the country, which are expected to purchase more Government securities September 15, entered the third quarter of this year with $13,600,000,000 Government securities, direct or guaranteed, in their portfolios, according to a summary of the June 30 statements of 6,400 banks made public by the Federal Reserve Board.

The figure shown, composed of $11,721,000,000 direct debt and $1,950,000,000 guaranteed debt, is 34 per cent of the national debt, and compares with $12,400,000,000 March 4 and $11,400,000,000 a year ago.

Rise in Debt.

Since the end of June, 1933, the national debt has risen from about $22,500,000,000 to about $40,000,000,000 and of the $17,500,000,000 increase the banks have taken a little more than a third, increasing their holdings almost exactly 100 per cent, or from $6,800,000,000 to $13,600,000,000.

Lately the banks have been further increasing their assets payable at some future period while adding to their demand deposits, a condition to which the New York State Bankers Association special committee has called attention repeatedly. This growth of fixed or capital assets not payable on demand against deposits which are largely payable immediately is now under study by a committee of the American Bankers Association. It is one of the fundamental changes in banking which illustrates the degree to which banks have traveled down the investment road and away from what used to be known as commercial banking.

Youngstown Tube Calls $3,000,000 Debentures

Cleveland, Sept. 7 (AP).—Youngstown Sheet & Tube Co. directors yesterday called by lot $3,000,000 3½ per cent convertible debenture bonds, part of a $30,000,000 issue, at $104. Bonds may be converted in lieu of cash at the rate of 16 shares common for each $1,000 bond, on October 15.

Regular preferred dividends for the quarter at $1.37½ were also declared together with $1.37½ were also declared together with $1.37½ back dividend payments. Both dividends are payable October 1 to stock on record September 19.

Transit Revenues Continue to Gain

New York, Sept. 7.—Revenues for the transit industry, based on telegraphic reports received from a representative group of transit operating companies, for the week ended August 29, showed continuing improvement over last year.

Transit Journal's Revenue Indicator stands at 105.71 as compared with the corresponding week in 1935. For the week ended August 22, 1936, the Indicator was 107.35.

KEEP COOL WITH WATER
RENT A G-E ELECTRIC WATER COOLER
For the Summer.
National Electrical Supply Co.
1328-1330 New York Ave. National 6800.

MONEY TO LOAN ON REAL ESTATE
First Trust Loans
For Purchasing a Home or RE-FINANCING EXPIRING TRUSTS
NO COMMISSION CHARGE
NO RENEWALS REQUIRED
Terms Arranged on Easy Monthly Payments
MEMBER DISTRICT OF COLUMBIA BUILDING & LOAN LEAGUE
NATIONAL Permanent BUILDING ASSOCIATION
UNDER SUPERVISION of U. S. TREASURY
949 NINTH STREET, N.W.

Loans
FOR Building, Refinancing or Buying a Home
Terms as Low as $7.50 a $1,000
SAFETY for SAVINGS
INSURED
PRUDENTIAL BUILDING ASSOCIATION
Room 303, 1331 G St. N.W. DI. 8270

OFFICE EQUIPMENT
WE SELL, BUY OR EXCHANGE
Desks, Tables, Chairs, Typewriters
Adding Machines, Check Protectors, Steel Files, Steel Cabinets
BAUM'S FURNITURE HOUSE
1416 Eye St. N.W. Phone NA. 2184

LOANS
ON IMPROVED D. C. PROPERTY
Immediate attention on your application for buying, rebuilding or refinancing.
Loans repayable monthly.
No charge for appraisal if loan is not made.
Interest charged only on unpaid balance of principal.
EQUITABLE CO-OPERATIVE BUILDING ASSOCIATION
915 F STREET N.W.
Organized 1879

Short Term
CONSTRUCTION LOANS
in District of Columbia or nearby Maryland
SIX MONTHS TO ONE YEAR
INTEREST 5½% COMMISSION 1%
Extensions at a lower interest rate for any term up to 20 years may be arranged.
H. L. RUST COMPANY
1001 FIFTEENTH STREET NATIONAL 8100

Raymond's Tiff With Blonde Is Bitter as Ever

Though Teamed on Screen in Romantic Parts They Won't Speak.

By the United Press.

Hollywood, Sept. 7.—Gene Raymond's aching head became a casualty in his war with Ann Sothern, and all hope of a truce vanished.

Although teamed in romantic roles Raymond and Sothern are strictly on the outs, and have hardly spoken for over a year except in film dialogue.

Cast together in their third picture recently the players softened up enough to exchange "Hellos," and it looked for a while as if an armistice might be arranged.

So it might had script for "Smartest Girl in Town" not required Sothern to give Raymond a shampoo. The "Smartest Girl" couldn't quite go for that—it was just too intimate and undignified.

When Raymond thrust out his sconce to be washed she banged his nose experimentally on the basin. Raymond winced and protested, and the next moment the feud was on again.

It took 12 takes to get the scene, what with Sothern bouncing Raymond's bean about the bowl and yanking out stray locks of hair.

Original cause of the row was trivial enough ot be funnny. Raymond's custom was to bouquet his leading lady at the start of each film, and so he did with Sothern. A columnist learned of it, however, and wrote a squib that Raymond was sending the lass a dozen orchids daily.

Raymond thought it made him look a chump and wanted to demand a retraction, but Sothern voted to let it ride. One thing led to another until—poof—there went another beautiful friendship.

Messrs. Warner are still hunting a "Red Shadow" for their movie, "Desert Song" after testing Allan Jones, James Melton and John Boles for the part. Scouts are reportedly looking over operatic talent in Chicago and New York.

A corporate sigh of relief went up on the Twentieth Century-Fox lot when the four wildcat special, "Ladies in Love," ended. The "ladies" were Loretta Young, Janet Gaynor, Simone Simon and Constance Bennett, four of the stormiest temperamentalists in the business. The explosion expected hourly never came.

The old rocking chair's got Dick Powell, Joan Blondell and a large chorus of cuties in "Gold Diggers of 1937." The chair is 40 feet high and proportionately broad, a prop for a novelty musical number.

Cutting room scraps: William Powell, disguised as "one of the Jones boys," is salmon fishing in British Columbia . . . Spencer Tracy week-ended aboard an imported Gloucester fishing schooner, hunting rough water off San Miguel Island . . . Radiomen have purchased "Vivacious Lady," an I. A. R. Wylie short story, for Ginger Rogers . . . Pat O'Brien tossed a barbecue for the cast of his picture . . . Sunnie O'Dea off on a vaudeville tour with Leon Erroll . . . Robert Taylor take Arrowheading again.

The Roadsiders

"AMONG THE MOONSHINERS." *The Roadside Theater presents the melodrama in three acts and nine scenes by R. G. McFall, revised and adapted by Anton Hardt and Richard P. Creyke. Staged by Mr. Hardt, with settings by Edith I. Allen, costumes by Dorothy Croissant, and incidental piano music by Louis Melone. Entr'acte by Margaret Osterwald. Reviewed (third week) by W. A. Whitney.*

Among the villains who have trod the Roadside Theater's boards, perhaps the most villainous, is Eugene Kressin. Last evening patrons of the red barn put on the Rockville pike were given one of the thrills of the season, as Mr. Kressin donned the mustachio, polished off his famed sneer and became William Mosby, arch villain of "Among the Moonshiners," replacing Harold Stepler.

With the rest of the cast—including Howard Kierum, the hero; Virginia True, the heroine; Harold Minor, the No. 2 villain; Ralph Fowler, a friend of many disguises; Ted Tenley, Clarence Ruebsam, Phyllis Warner, Ralph Boulger and John Turiano—holding their earlier parts, the entire company added still further to their crown of melodramatic laurels.

The investiture of the play itself and Margaret Osterwald's entr'acte are fine.

While "Arizona" is scheduled to be produced next week as the season's curtain-puller-downer, and it, earlier, proved a great show, followers of rip-snorting, hissable, cheerable melodrama will find in "Among the Moonshiners" a play to suit their most exacting demands and a Roadside production without a peer.

Film Table

Earle—"China Clipper," at 11 a. m., 1:35, 4:25, 7:10 and 9:50 p. m. Stage shows at 12:50, 3:40, 6:25 and 9:05 p. m.

Loew's Capitol—"Yours For the Asking," at 11 a. m., 1:30, 4:15, 7:05 and 9:55 p. m. Stage shows at 12:40, 3:40, 6:15 and 9:05 p. m.

RKO-Keith's—"Swing Time," at 9:56 and 11:52 a. m., 1:48, 3:48, 5:40, 7:36 and 9:32 p. m.

Belasco—"I Stand Condemned," at 11:30 a. m., 1:13, 3:04, 4:55, 6:38, 8:29 and 10:20 p. m.

Metropolitan—"And Sudden Death," at 11 a. m., 12:45, 2:35, 4:25, 6:15, 8:05 and 9:55 p. m.

Columbia—"Piccadilly Jim," at 11 a. m., 1:05, 3:10, 5:20, 7:25 and 9:34 p. m.

Palace—"The Gorgeous Hussy," at 11:55 a. m., 2:20, 4:40, 7:05 and 9:30 p. m.

Tivoli—"Poor Little Rich Girl," at 2, 3:50, 5:45, 7:40 and 9:35 p. m.

Ambassador—"China Clipper," at 6:15, 8 and 9:50 p. m.

Little Theater—"Broadway Bill," at 11:17 a. m., 1:22, 3:27, 5:32, 7:37 and 9:42 p. m.

Need help? Use Post Classified Ads. National 4200.

About The Showshops

(With Gerald G. Gross, Batting for Nelson B. Bell)

EDMUND GOULDING, veteran Hollywood director, furnishes us with the text of this morning's stint—pet picture peeves.

Mr. Goulding, who last visited Washington a couple of years ago when Norma Shearer was starring in his "Riptide" at the Palace, has his pet peeves, you have yours, we have ours. You know, the precocious child actor who bears down on the cuteness or those far-fetched newspaper city room sequences or any of 1,002 others.

Superfluous dialogue and the Eiffel Tower are a few of the cliches which have got Mr. Goulding's nanny, he tells the Associated Press.

"Dialogue which tells what is about to happen is out," says the affable Englishman who has put such stars as Greta Garbo, Douglas Fairbanks, Gloria Swanson and Miss Shearer through their paces. "For example, 'I'll see you at the masked ball tonight.'

"Also dialogue concerning what has already happened, such as, 'Listen to the thunder,' as if the audience has no brains."

He has several hard spots in his heart reserved for the moss-covered means of establishing a movie hero's goodness by having him stroke Dobbin's head, inserting a stock shot of the Eiffel Tower to set the scene in Paris, depicting a child peeking through grillwork at playing ragamuffins to denote he is a poor little rich boy and making a butler stiff and haughty for the purpose of indicating his employers are icebound snobs.

Norman Krasna, who used to be a drama critic himself, chimed in at this point with a few camera bromides of his own which long ago earned the right to be retired and pensioned. This commentator, a respected New York newspaperman until he went West to write scenarios and who is now on the verge of directing his first picture, promises he will avoid:

(1) Showing change of scene by shots of locomotive wheels or whirring airplane propellors.

(2) Emphasizing the importance of an event by showing newspapers clattering off the presses.

(3) The ever so anicent, though still active, tiny garment-knitting gag to forecast a certain kind of event.

Very good, Mr. Goulding and Mr. Krasna. Your gripes are sound gripes, indeed. May the overworked tools of which you complain be tossed overboard soon. And now for a few of our own, just as they come to mind and not necessarily in order of disagreeableness.

There is the stoop-shouldered device of snapping the fingers to announce the birth of an idea. "Snap," goes the offender and immediately the audience realizes he has solved the problem. His next words generally are, "I got it," just to inform those who—can it be possible?—may not be familiar with the finger-snapping signal.

Another of this (acting) department's pet aversions is the expedient, once novel but now overdone, of indicating the passing of time by having the hands of a clock turn rapidly. Then there is the stock shot of Times Square by night to prove that the locale has shifted to New York. Usually the electric signs are obsolete, too.

The teeth which have been gnashed at sight and sound of a screen soprano bursting into song with only a property moon as provocation would, if placed end to end, constitute a biting indictment, undoubtedly. Even more irritating is the cinema reporter who gives the general public the idea any cub can get on the telephone and tell his city editor how to get out a newspaper.

In the same category falls—but hold on, space is getting short. Meanwhile, if anyone has a picture peeve he'd like to get off his chest, come right ahead.

* * * *

Thursday night's midnight premiere of "Anthony Adverse" will give a cosmopolitan complexion to that eminent amusement citadel on Thirteenth street known as Warner Bros. Earle for John J. Payette, general zone manager for les freres Warner, has gone and invited 200 official delegates to the Third World Power Conference to be his guests at the gala opening.

According to Mr. Payette, via Frank La Falce, representatives of more than 40 nations will be settled in the Earle's boxes and loges when the much-heralded feature is unreeled. They will include the following:

The Right Hon. Viscount Falmouth, Sir Harold and Lady Hartley and Sir Archibald Page, of Great Britain; Prof. Giancarlo Vallouri, vice president of the Royal Academy of Italy; Senor Don Julio Lozano, Minister of Honduras; Dr. Masawo Kamo, of Japan; Dr. Charles Camsell, of Canada; Dr. Alfred Bilmanis, Minister of Latvia; M. Leon Perrier, of the French delegation; Dr. H. Herman, of Australia; Cornelius Jacoby, consul of Luxembourg; Jan Kobza, of Czechoslovakia; Karl Augustin, of Austria; Dr. Reynaldo Deambrosis, of Uruguay, and many others.

Including, no doubt, a flock of interpreters.

* * * *

Billy Mauch, engaging 11-year-old who is the child Fredric March in "Anthony Adverse," is not the only film personality who will be guesting in Washington today. Not by a jugful of whooping redskins.

Loew's estimable Ray Bell would have you know that the Capital today and tomorrow will play host to Chief Harold Tantaquidgeon, whom the aforesaid Mr. Bell claims to be the last of the Mohicans. The chief (don't ask us to risk dislocating a thumb by repeating the name) is traveling here as a sort of advance man for the picturization of James Fenimore Cooper's classic which opens Friday at the Capitol.

He is reputed to be a true descendant of Uncas, formerly served in the United States Coast Guard as a petty officer, clings to the customs and customes of his ancestors in spite of (or maybe because of) his worldly bearing, calls Norwich, Conn., home and is well versed in exciting Indian lore.

* * * *

Miscellany: The council of the Pierce Hall Players will meet Thursday night at the home of F. Elwood Allen, 3803 Legation street northwest, to conclude production plans for the coming season . . . Notwithstanding reports to the contrary, the legs of Hal Sherman, who headlines the Capitol's next vaudeville bill, are not made of rubber . . . Members of the Variety Club already are licking their chops in contemplation of the 1936-1937 season, which opens September 21 with a luncheon at the Willard.

* * * *

To the Vacationing Conductor.

Don't take any wooden nickels at Herns Pernt. Ha, ha.

Vice Consul's Poetic Appeal Wins Reply in Kind—and Leave

State Department Clerk Answers Minor's Plea for Transportation-Paid Vacation From Post in Brazil; He Gets the Trip.

By the Associated Press.

Forsaking temporarily its traditional garb of ponderous solemnity, the State Department yesterday turned to verse to answer in kind the poetic plea of a homesick vice consul for transportation-paid leave in the United States.

Plaintively, in eight deftly rhymed stanzas, Harold B. Minor, of Holton, Kans., now vice consul at Rio de Janeiro, wrote his superiors here that he'd been seven years without leave in foreign lands and that he thought it was about time his numerous requests for it were receiving attention.

George Wilton, jr., a clerk in the department's division of foreign service administration, indicted a reply to him through the American Foreign Service Journal, in the following lines:

Regarding your versed lamentation
Indited 'way down in Brazil,
The department is pleased to inform you
Of contact with Capitol Hill.

Now first be assured all despatches
From brethren nostalgic and such,
Are fondled by hands sympathetic,
Yet lacking Aladdin's great touch.

Perforce febrile pleas from the outposts
All empty replies must endure,
Since neither a lamp nor a jinni
Securely tied funds can procure.

Behold, then! In wake of a poem
(Perhaps it were willed to inspire?)
Provisions for well-deserved home leave
For Harold B. Minor, esquire.

Some others there are who will merit
A similar respite from woes,
Although a review of their cases
Reveals predilection for prose.

From Rio you'll soon be departing,
En route to your native domain;
The exile will shortly be ended
On wings of off-duty refrain.

You list an assortment of highlights,
Like Kansas and wide-open spaces,
With New York thrown in for good measure,
And hits of a few other places.

Yet somehow it seems you've forgotten
In course of your lay to relate:
"If only once more I could linger,
With you, fair Department of State!"

Concrete Curb Serves Well Around Lily Pool

A concrete curb may be placed around a lily pool if desired. In places where a pool is shaded, many builders place boulders and rocks around the sides. Whatever type of pool is selected, the owner will find it helps to improve the appearance of the home garden.

'Tony the Younger' Here Today

This is not a sample of Hollywood's trick photography, really, but two separate and distinct lads—Bobby and Billy Mauch. The latter (right) plays the young Anthony Adverse in the film of that name which opens at the Earle Thursday with a midnight preview. The 11-year-old twins, shown clowning with Director Mervyn Leroy, will be feted in Washington today.

The Red Pavilion

—By Pauline Stiles—

SYNOPSIS.

Shortly after the World War Roger Mallard, handsome young Englishman, is embittered by the loss of hearing in one ear from a war injury. Mal has been raised by his godfather, William Grimwold, an actor. Grimmy persuades Mal to attend a New Year's Eve party, where he meets lovely young Pamella Wyeth, though he forgets her on meeting Zelda Manners. A month later Mal marries Zelda. After two years the marriage ends disastrously. In a rage at his failure to make a living on the stage, Zelda flings a mirror at Mal and unknowingly destroys the hearing in his other ear. Fourteen years later, under Grimmy's tutelage, Mal has become a great success in pictures, hiding his affliction from his public. Zelda has refused him a divorce. Pamella Wyeth has a home in Pasadena. David Barkley, son of an old friend, boards with her. At the premiere of Mal's latest film David meets Ellen Greet, and invites her to a New Year's Eve party at the hotel where Mallard lives, and asks Pamella, along as chaperon. Mal is mourning the sudden death of Grimmy.

CHAPTER 8.

A New Year's Eve Joke.

Just as dawn was breaking, Mal slowly unwound his huddled body from the chair. He went over to a typewriter on the desk, inserted a sheet of paper, and without the slightest indecision began to clatter off a leter.

"Dear Sol: Next to William Grimwold, you're the best friend I've ever had. Therefore I hate like the devil to walk out on you at the peak of your money making on my pictures. But, of course, now that Grimwold's gone, you must know that I'm done for. None should understand better than you that I've been merely a responsive peg upon which William Grimwold hung his genius. Let me fade away in a cloud of glory before the public finds that out. I want to do this, partly because I cannot bear to fail you artistically after all the triumphs; partly because I do not wish to fail the public, either, or have them in on the know.

"Remember, Sol, I've already made a fortune for you—and myself and Grimwold, whose share I find that I am to inherit. If you'll accept it, I'll gladly turn this over to you to help make up in part for my broken contract.

"I'm writing you this resignation because I hadn't the nerve to say it to your face.

"Please permit me to turn sentimental for an instant, Sol, and bow out with a God bless you."

Mal signed the letter a trifle shakily and called his valet.

"Please mail this in the morning."

"It's morning now, sir."

"So it is. Well, mail it . . . By the way, did my lawyers phone?"

"Yesterday afternoon. I've tried to tell you but you——"

"Any message?"

"I was to say to you, they have written madame at her last address in San Francisco, according to your instructions."

Mal considered them in scowling silence. . . Tell her I'm through with pictures—done making money . . . A settlement—while she can get it. . . . A divorce. . . .

"Come to bed, Mr. Mallard, You look tired——"

"I can't sleep. Go to bed yourself, Ito."

It was hours after this, that he flung himself across his bed. Not for one instant had his brain ceased churning. When in the midst of his tossings, his heavy eyes opened with despair at ever winning sleep, they fell upon the lighted face of an electric clock.

"Five o'clock in the morning, Ito?" he asked his man who was moving about in the dressing room.

Ito came through the door and up to the bed.

"No—in the evening, Mr. Mallard. New Year's eve."

Mal sat up, trying to suppress a groan. He could never stand another night of this ghastly mental turmoil. . . . Anything to escape it.

"Get out my evening clothes. I want a bath and rubdown. Telephone the management to reserve a table for me in some unobtrusive corner where I can watch the crowd."

Beaming with approval, Ito began scampering about to carry out these orders.

During the shaving stage, Mal cocked an eyebrow upward at Ito's bending face.

"If I don't get back to say it—happy New Year, Ito."

"And happy New Year to you, sir."

Unnoticed in Crowd.

The hilarious crowd which thronged the Excelsior lobby was not interested in solitary men wearing amber spectacles. Unnoticed, Roger Mallard, muffled in his overcoat, made his way slowly toward the cloakrooms, and, being a shameless eavesdropper, picked out conversations here and there.

It was his choicest, and often his only, amusement. He was fond of boasting with not a little pride that he could pick up talk, even whispers, across the biggest of sets. The glasses neither impaired nor aided his perfect eyesight.

As he neared the cloakroom, his way was blocked by a party of seven whose lively chatter attracted his attention. There were three faultlessly attired young men escorting three festively turned out girls. The seventh—a small young woman looking like Reynolds' Duchess of Devonshire—who had been pushed against him by her companions and had tossed a careless "sorry!" at him over her shoulder, held his eyes. He detected in her charming face a distaste for New Year's eve highjinks kindred to his own. If that were the feeling, he wondered why the deuce he and she had come here. Anyway she possessed one of the finest mouths he'd ever looked at. Mal felt himself a connoisseur in the matter of mouths. Eyes and the thoughts they concealed or revealed were a specialty of his also. Why was that vell of wistfulness hidden beneath the gallant sparkle in the deep blue of this young woman's eyes? Her face looked familiar. For the first time in years, greatly to his surprise, he found himself very much wanting to meet and know a strange woman.

Then the talk of one of the couples brought his glance back to them with a start.

The boy was saying: "Did you see Roger Mallard as we came in?"

"No. Where?"

The girl, a lovely thing in a white, shimmering gown, looked back and all about her with an eager excitement.

"There at the main entrance . . . He was goggling at you to beat the band."

"David Barkley, you're a wretch! Why didn't you tell me?"

"Calm yourself, Ellen. I'll guarantee that you'll see him at least once before the evening's over."

Introduction Planned.

As Roger Mallard had not been near the main entrance, having entered across the gardens from the bungalows in the rear, this talk filled him with the greatest amazement. Far from being flattered by the girl's eagerness to see him, he was uneasily annoyed over her escort's lie. He detected something impish in it. By Jove, he'd watch this young fellow!

In the cloakroom, he checked his coat and hat, and passing by a long mirror cast in it an indifferent glance. It gave him back a brief reflection which, though his evening clothes had the well-known perfection seen on the screen, was made unfamiliar by his white locks, his glasses and his clean-shaven upper lip.

He hung about in the crowd of men and kept a sharp eye on the elaborate primpings of David Barkley.

Presently, as the young men at last made a movement to rejoin their ladies, Mr. Barkley stopped the tallest of the youths who were with him.

"Hey, Chuck! I want you to help me play a joke on Ellen Greet. She's absolutely nuts over Roger Mallard. I got her to come here tonight by promising she'd see him—maybe meet him. Now when we go in to dinner you stay in the lobby. Then after we've got fixed at our table, I'll have Ellen paged with a request from Mr. Mallard wanting to meet her. And when I bring her out of the lobby all atwitter and agog, you'll be the Mallard who'll be waiting for her . . . It'll rate some laughs."

And the young men already beginning their guffaws, brushed by a tall fellow glaring at them from behind his spectacles.

Of all the crust! Does he think I'm the sort of bounder that requests unknown young women to meet me in hotel lobbies? Evidently Roger Mallard did have his vanities. He promised himself to put a spoke in the joker's wheel.

(Continued Tomorrow.)

Copyright, 1936, by Pauline Stiles.

22 in Arkansas Hurt As Car, Truck Collide

Malvern, Ark., Sept. 7 (AP).—An automobile-truck collision a mile north of here today sent 22 persons to a hospital, with two of them hurt seriously.

Fifteen of the truck passengers were members of the Pine Bluff Y. W. C. A. girls' softball team on the way to Hot Springs for a game this afternoon.

R. B. May, driver of the truck, was the most seriously hurt in that vehicle. He suffered head and left hip injuries.

Seven-year-old Charles Rae Breeding, of Clarendon, was most seriously hurt in the car. He was pinned between the two machines.

Hollywood

By Sidney Skolsky.

The Gossipel Truth.

Hollywood, Sept. 8.

Doris Dudley has a new romance, Jean Negulesco, the director and painter . . . The Eddie Cantor-Twentieth Century-Fox deal is ready to be signed . . . A Hollywood movie director has been hired to coach Presidential Candidate Alf Landon how to act, so he'll make a better showing in the newsreels.

CANTOR.

Earl Carroll's initial assignment as a producers is to supervise a Shirley Temple picture, "The Stowaway." . . . Irvin S. Cobb's daughter, Buff, is definitely divorcing Steve Brody . . . Anna Sten made a grandstand play the other evening was at the night ball game and Anna caught a foul hit into the stand . . . Walter Slezak is singing "The Way You Look Tonight," to Mady Christians, even during the afternoon . . . Director Archie Mayo's new house, which cost $100,000, is completed, and Mark Kelly, visiting it, said: "Archie, I don't know where you came from, but you certainly came a long way."

* * * *

Tallulah Bankhead, completing a successful Los Angeles engagement in "Reflected Glory," made shrewd observation. Said Tullu: "I have just learned that an audience takes curtain calls with the performer. When I came out to bow and smile, I noticed that the audience bowed and smiled with me." . . . Anita Louise and Robert Abbott are romantic . . . Herbert Marshall and Gloria Swanson will get that opportunity to be in a flicker together, for Robert Sish intends to give them the leads in "The Second Man." . . . Morrie Ryskind says: "When I kiss them, I stay kissed."

* * * *

Mary Astor stepping out publicly for the first time at the Trocadero with Marc Goodrich and getting more attention than the performers there . . . Nunnally Johnson is going to make a picture with the Spanish revolution background from an unproduced play, "The Fugitives," by Walter Hackett . . . Jhnny Downs took Judy Garland to the movies Thursday night . . . Robert Taylor is the biggest box office draw in flickers today, yet on the set he goes up to new players and says, "My name is Taylor," introducing himself . . . James Cagney's leading lady for the radio broadcast of "Is Zat So" is Boots Mallory, his sister-in-law . . . Melva Marshall is actually a "Berkeley Girl," for she has been going with Busby Berkeley . . . Because of Walter Wanger's first battle with L. B. Mayer, he may not be able to borrow Spencer Tracy for the announced flicker . . . Lee Tracy has been taking Florence Lake yachting.

* * * *

Eleanor Powell doesn't go out with John Payne, although they were friendly when both were in the show, "At Home Abroad." The reason . . . Metro wants her to confine her romances to Metro talent for the publicity . . . Groucho Marx is spending the holiday playing ping pong with his wife for the "Championship of the World." . . . Betty Woods is wearing a star sapphire ring given to her by Cameraman George Barnes, who will soon be the husband . . . The furniture from the Reinhardt Castle in Germany has been shipped to Gottfried Reinhardt, but he's got to build a new house because the huge furniture can't get into his present home . . . Seymour Felix, when he sends a telegram that he believes is clever, gets into his auto and rushes to the house so he'll be there when the telegram arrives.

* * * *

Merle Oberon and David Niven are talking of getting married, and, if they do, it will take place when they both go abroad, probably at Kuirmuri, Scotland, Niven's home town . . . Bing Crosby has a clause in his new contract with Paramount which stipulates that he doesn't have to make a picture during the Santa Anita racing season . . . Astrid Allwyn may be seen with Michael Whalen, but the genuine boy friend is Robert Kent, who is now making a flicker with the Dionne quintuplets . . . Gertrude Niessen and Ralph Holmes have been going places together . . . Joan Crawford is delighting tourists by riding about Metro on a bicycle . . . Francis Lederer and Mary Anita Loos have come to an understanding because Lederer and Margo seem to be understanding each other . . . Oscar Levant, after seeing "Mary of Scotland," commented: "The trouble with most historical pictures is that they don't recount history. They make it."

Copyright, 1936, by the Chicago Tribune-New York News Syndicate, Inc.

Rural Power Firm To Ask Plant Fund

Special Dispatch to The Post.

Harrisonburg, Va., Sept. 7.—The Shenandoah Valley Electric Co-operative, having recently been granted a $125,000 allocation to build rural electric lines to furnish light and power to 2,000 farms in Rockingham, Augusta and Shenandoah counties, will apply to the Rural Electric Administration, Washington, for an additional allotment with which to build a power plant, officials said today.

This action will be taken as a result of the failure of the electric co-operative and the Virginia Public Service Corporation, operating in the valley and northern Virginia, to agree upon a wholesale electric charge for current and the decision of the State Corporation Commission it has no authority to try to adjust the rate disagreement.

Automobiles are bought and sold every day through Post Classified Ads.

Vital Statistics

Deaths.
(September 7.)

Margaret J. Erskine, 81, 3820, 16th st. nw.
Henry C. Memaugh, 80, 122 12th st. se.
Theodore Mueller, 70, 1206 20th st. nw.
Georgia Weedon, 67, 461 G st. nw.
Urban E. Werner, 64, 5019 41st st. nw.
Morris E. Bladen, 61, Gallinger Hosp.
James Ferguson, 60, Sibley Hosp.
Sadie G. Dennis, 32, 528 10th st. se.
Bobbie Grant, 21 mos., Children's Hosp.
Doris Coleman, 34, Gallinger Hosp.
Horace Coleman, 27, Freedmen's Hosp.
Eugene Roper, 1½ mos., Children's Hosp.

Births.

Sydney and Alma Bradley, girl.
Gordon and Amelia Buholtz, boy.
William and Mary Bovill, boy.
Louis and Elizabeth Klauder, boy.
George and Edna Manuel, boy.
James and Ethel White, girl.
Donald and Rosalee Stubbs, girl.
Adolph and Joyce Sten, girl.
Maurice and Loretta Jones, girl.
Harold and Helen Smith, girl.
Leo and Jessie Watkins, boy.
Edwards and Annie Clark, boy.

Deaths.
(September 6.)

Carrie Becker, 80, Emergency Hosp.
William Hargrave, 80, Home for Incurables.
Louisa R. Mayer, 79, 2715 Connecticut ave. nw.
Alexander H. Young, 75, 3465 Holmead pl. nw.
Andrew Cook, 71, Veterans' Administration Facility.
Samuel E. Lewis, 71, 1411 10th st. nw.
Thomas Reay, 63, 423 Peabody st.
Susanna H. Bradhurst, 59, 2436 Altamont pl. nw.
Frances Glenn, 58, Homeopathic Hosp.
John Schmitz, 51., Gallinger Hosp.
Infant of Gladys Weir, 5 hrs., Gallinger Hosp.
Infant of Margaret Herbert, 1 hr., Gallinger Hosp.
Infant of Mary Winsale, 23 hrs., George Washington University Hosp.
Mary Thomas, 82, Woodard Baptist Home.
Dennis Miles, 75, Home for Aged and Infirm.
Sidney Coles, 67, Gallinger Hosp.
Sarah J. Johnson, 63, Home for Aged and Infirm.
Cary Rosebourgh, 36, Gallinger Hosp.
Elsie Green, 34, Gallinger Hosp.
Edna Still, 28, St. Elizabeths Hosp.
Robert Davis, 26, rear 17th and H sts. nw.
Edward L. Sowell, 19, St. Elizabeths Hosp.
John Mulkey, 17, 73 M st. nw.
Garnett Robinson, 4 Gallinger Hosp.
Willard Gibson, 3 mos., Children's Hosp.
Infant of Marian Gibson, 10 days, Gallinger Hosp.
Infant of Ruby Nash, 4 days, Freedmen's Hosp.
Infant of Sarah Jackson, 1 day, Columbia Hosp.

Births.

Abraham and Eva Kasmer, girl.
Allen and Ruth Kelley, boy.
Harry and Silvia Fisher, girl.
Charles and Myrtle Jones, girl.
Lyle and Maud Scott, boy.

Kitchen Walls Blue.

In a kitchen which receives plenty of sunlight, the following color scheme is very effective; walls painted pale blue; ceiling, ivory; woodwork enameled a deep cream. To go with this scheme, linoleum in deep blue with a coral border and cream curtains trimmed in coral will add a pleasing note.

AMUSEMENTS. AMUSEMENTS

PRAISED BY EVERY CRITIC WITHOUT ONE DISSENTING VOICE!
SEASON'S FIRST BIG HIT!

"Magnificent screen presentation . . . Norma Shearer rises to heights of stirring tragedy that we think no Juliet has ever surpassed." —BETTY HYNES, HERALD.
"The screen art has never presented anything of such delicate beauty . . . Norma Shearer sparkles." —ANDREW R. KELLEY, TIMES
"The production as a whole is far and away the best that ever has been revealed to an eager public." —NELSON BELL, POST
"Packed with comedy, tears, action and, above all, romance . . . a fascinating movie . . . truly a motion picture event."—DON CRAIG, NEWS.
MISS SHEARER . . . is not only the most beautiful but one of the most finished Juliets of our day." ROBERT B. PHILLIPS, Jr., STAR.

NORMA SHEARER * LESLIE HOWARD
IN WILLIAM SHAKESPEARE'S
Romeo and Juliet
WITH JOHN BARRYMORE
and a Who's Who of Stellar Names

Juliet — Norma Shearer
Romeo — Leslie Howard
Mercutio — John Barrymore
Nurse — Edna May Oliver
Tybalt — Basil Rathbone
Lord Capulet — C. Aubrey Smith
Peter — Andy Devine
Paris — Ralph Forbes
Benvolio — Reginald Denny
Balthasar — Maurice Murphy
Prince of Verona — Conway Tearle
Friar Laurence — Henry Kolker
Lord Montague — Robert Warwick
Lady Montague — Virginia Hammond
Lady Capulet — Violet Kemble-Cooper

Directed by George Cukor
A Metro-Goldwyn-Mayer Production

NATIONAL ALL SEATS RESERVED
MATS. 2:30 PROMPTLY EVGS. 8:30
Twice Daily
NIGHTS including Sunday—50c, 75c, $1.00 and $1.50 (Plus Tax)
MATINEES including Sunday—50c, 75c and $1.00
Note: This picture will not be shown in any other theatre in the city this year

MID-NIGHT SHOW
THURSDAY NIGHT SEPT. 10th 11:45 P. M.
And Continuous Thereafter
ANTHONY ADVERSE
By Harvey Allen
Starring FREDRIC MARCH
TICKETS NOW ON SALE AT ANY WARNER BROS. THEATRE IN THE CITY
Balcony 40c Orch. 55c
Warner Bros. Circuit
EARLE

NOW! KEITH'S 13th at G
A WASHINGTON INSTITUTION
DOORS OPEN AT 8:30 A. M.
FRED ASTAIRE & GINGER ROGERS IN "SWING TIME"
JEROME KERN MUSIC
VICTOR MOORE • HELEN BRODERICK • ERIC BLORE
★ 35c UNTIL 5 P. M.

BELASCO 13th & F
NOW
I STAND CONDEMNED
HENRY BAIRD • LAURENCE OLIVER • PEGGY ASHCROFT WARD

Warner Bros.
METROPOLITAN
LAST 3 DAYS
THE STORY OF SPEED CRAZED MANIACS!
AND SUDDEN DEATH
A Paramount Picture With RANDOLPH SCOTT — FRANCES DRAKE
COMING FRIDAY BROUGHT BACK AGAIN
WILL ROGERS
In 20th Century-Fox Picture
"State Fair"
WITH JANET GAYNOR — NORMAN FOSTER

GAYETY BURLESK
NOW PLAYING
BILLY ARLINGTON
PEANUTS BOHN
JEAN WILLIAMS
BURLESK A LA ZIPPY

A FRANK CAPRA PRODUCTION
MYRNA LOY and WARNER BAXTER
"BROADWAY BILL"

Loew's CAPITOL 13th & F
NOW
Dolores Costello BARRYMORE
GEORGE RAFT
"YOURS FOR THE ASKING"
Stage
BARTO AND MANN
THREE X SISTERS

● FRIDAY ●
"Last of the Mohicans"
WITH ALL-STAR CAST
Loew's PALACE 13th & F
NOW—SECOND WEEK
Joan CRAWFORD • Robert TAYLOR
IN
"The Gorgeous Hussy"
With Lionel Barrymore
Loew's COLUMBIA
NOW—HOWLS GALORE
ROBERT MONTGOMERY
PICCADILLY JIM
2 to 5:30 P. M. 35c-40c Nights

Warner Bros.
EARLE NOW
A Warner Bros. Hit
"CHINA CLIPPER"
with
PAT O'BRIEN
On Stage
BOB CROSBY & ORCH.
"China Clipper" Can Also Be Seen Today at the Ambassador

TODAY'S Neighborhood MOVIES

ASHLEY 805 7th St. N.W. NA. 4278
Margaret Sullavan, Henry Fonda
"THE MOON'S OUR HOME"

(NEW) CIRCLE 2105 Pa. Ave. Phone West 0600
Pat O'Brien, Margaret Lindsay
"PUBLIC ENEMY'S WIFE"
March of Time, No. 15
Comedy

DUMBARTON 1343 Wisconsin Ave.
Edw. Everett Horton in
"HER MASTER'S VOICE"
Comedy—Shows 7-9.

FAIRLAWN ANACOSTIA, D. C.
Jane Withers, Frank Morgan
"LITTLE MISS NOBODY"
Comedy

NEW M STREET 2027 M St. N.W.
Joan Bennett in "BIG BROWN EYES"
Chester Morris in "THREE GODFATHERS"
Musical—"College Daze"

SECO 8744 Ga. Ave., Silver Spring, Md.
Kay Francis, Ian Hunter
"THE WHITE ANGEL"

STATE-BETHESDA 6970 Wisc. Ave. Bethesda, Md.
Now playing thru Friday
Matinee 2 P. M. Daily
Shirley Temple
"POOR LITTLE RICH GIRL"
Color Cartoon, Chic Sale
Shows at 2, 3:45, 5:30, 7:15, 9 P. M.

STATE Falls Church, Va.
Shirley Temple in
"POOR LITTLE RICH GIRL."

TAKOMA 4th and Butternut Sts. No Parking Troubles
Mae West, Victor McLaglen
"KLONDIKE ANNIE."
Robert Young in
"THREE WISE GUYS"

(Section of Sidney Last)
HIPPODROME E Near 9th Today
Loretta Young, Robert Taylor
"PRIVATE NUMBER."

CAMEO 3rd Rainier, Md. GE. 0240
Today, Tomorrow
Clark Gable, Jeanette MacDonald
"SAN FRANCISCO."

ARCADE HYATTSVILLE, MD. Today
Jack Oakie, "Florida Special."

RICHMOND ALEXANDRIA, VA. Today, Tomorrow
Bing Crosby, "Rhythm on the Range."

POST WANT ADS PAY.

Aranhas Give Reception For Brazilian Delegates

Many Distinguished Guests, Including Dr. Joao Marques dos Reis, Cabinet Official, Present at Function; Envoys Attend.

By Jessie Ash Arndt.

Festivities in compliment to the delegates to the Third World Power Conference were formally inaugurated yesterday afternoon with the reception given by the Ambassador of Brazil and Mme. Aranha at the embassy. The minister of communications and public works, Dr. Joao Marques dos Reis, and the Brazilian delegates were guests of honor and many distinguished visitors from other countries, too, were present. Senhor A. J. Alves de Souza, Senhor M. S. Rodrigues and Senhor Saturnino de Brito were the other guests of honor.

The occasion was also in celebration of the anniversary of Brazilian independence.

The Ambassador and Senhora de Aranha, with Dr. dos Reis, received in the room at the head of the stairway where bouquets of pink roses were the decorations. In the hall below rose-colored candles stood in large vases; in the salon next to the room where they received were tall bouquets of salmon-colored gladioli and, in the dining room, on the table and on the mantle, bowls of American Beauty roses. Mme. de Aranha wore a gown of black satin with a platinum and diamond clip at the neck. Senhorita Zazi Aranha wore a frock of red.

Signora Giuseppe Cenzato, who was there with her husband, vice president of the Fascist Union of Electrical Industries, spoke no English but had one word "beautiful," which described her pleasure at the reception and the charm of the surroundings. She was one of the interesting guests, wearing a costume of black and white, a small black hat, white silk tunic with buttons down the front, white with black centers, a black skirt, black shoes and three-quarter-length black gloves. She wore heavy silver bracelets on one wrist and a black elephant at the belt.

Senorita Dora Azevedo von Ihering was there with her parents Senhor and Senhora de von Ihering, of Paolo, Brazil. She and her mother have been in New York and Washington, while her father has been in Michigan attending the Fisheries congress. She was in a rust-colored frock with which she wore a smart little black hat. She had a scarab necklace which is an heirloom in her family and, because of her father's interest in the fisheries of Brazil, she wore a miniature brooch in the form of a fish, platinum set with diamonds.

Brazilians Come From Troy.

From Troy, N. Y. came Dr. and Senhora Octavio Felis Pedroso, of Brazil, especially for the occasion.

The Ambassador of France and Mme. de Laboulaye were being greeted on every side by friends, glad to welcome them in Washington again. Mme. de Laboulaye wore a gown of black with a little orange figure and large black hat.

The Ambassador of Belgium and Countess von der Straten-Ponthoz also were there, the countess in a flowered print.

Senor Don Manuel Trucco, Ambassador of Chile, was accompanied by his daughters, Senorita Graciela, in gray dress and hat with blue accents, and Rebeca, in a navy blue costume. With them were Miss Olga Patterson, daughter of the Cuban Ambassador, wearing a black dress and perky little black hat on her fair hair, and Senorita Cecelia Izquierdo, who is here for the conference with her parents, Senor and Senora Vicente Izquierdo. Senorita Izquierdo wore a costume of rose and white. The Cuban Ambassador arrived alone a short time before.

Mrs. Homer S. Cummings, wife of the Attorney General, who recently returned from a motor trip through New England, was gowned in flowered chiffon and a wide-brimmed hat of gray, corresponding with the background of her frock. With her was Miss Anne Callaghan, who accompanied her from New York.

The Secretary of Commerce and Mrs. Daniel C. Roper also were there, Mrs. Roper in a pink lace gown and matching hat. Mrs. William W. Howes, wife of the Acting Postmaster General, wore black, with a galyak cape.

The former Ambassador of Chile, Senor Carlos G. Davila, was here from New York for the party.

The Minister of Ecuador, Senor Capitan Colon Eloy Alfaro, was accompanied by Senor Eduardo Salazar, new counselor of the legation, who also heads the delegation from Ecuador.

The Minister of Latvia, Dr. Alfred Bilmanis, was among the guests. He will go to New York the end of this week to meet Mme. Bilmanis, who is now on her way to America aboard the Pilsudski. The Minister of Albania, Mr. Faik Konitza, also was there.

Flew Here From Brazil.

Senhorita Zazi Aranha, who was assisting at the party, was presenting her uncle, Senor Adalberto Aranha, to the guests. He flew here with Dr. dos Reis and will be joined September 16 by his wife and daughters, Zanaira and Stella Maria, who are coming by boat.

Senhorita Carmen Josephina dos Reis, who accompanied her father to Washington, was one of the young women at the reception who was a center of attention.

Mrs. Thomas C. Dawson and her daughter, Miss Lilita Dawson, were among the guests, Mrs. Dawson, a Brazilian by birth, is a sister of the Brazilian Ambassador to Rome and her son is secretary of the United States Embassy in Rio de Janiero.

Little Mme. Anglade, who accompanied her husband, Senor Carlos Anglade from Argentine to the conference here, is delighted with Washington and New York. The former because it is so like a garden instead of an unartistic grouping of cold stone houses, and the latter because of its variety and number of places to go and see. She was costumed in chocolate brown with pipings of green velvet at the neck and wrists. Also from her country were Senor and Senora de Ballesters, the latter in vivid green crepe and small black turban, and Senor and Senora de Niebuhr, who was wearing black satin.

Among those from far off France were M. and Mme. Edmund Roux, the latter in beige, who arrived with M. and Mme. Georges F. Lemaitre, of Geneva, Switzerland. Mme. Lemaitre was attired in royal blue crepe with touches of velvet. Dr. Mikas Bagdonas, of the Lithuanian Legation, was escorting his two countrymen, Mr. S. Kolupcula and Mr. J. Ciuslys. Others attending the party were Dr and Mrs Irving Brotman, she in chic black satin with a close fitting hat of felt and completed her ensemble with a double scarf of red fox; and Dr. and Mrs. T. H. Hogg, accompanied by their daughters, Miss Eleanor Hogg, in sky blue, and Miss Dorothy Hogg, in a gay printed frock.

Arriving at Yesterday's Reception

Underwood & Underwood.

The Ambassador of France and Mme. de Laboulaye, who recently returned to Washington after a lengthy stay in their homeland, were greeted eagerly by their many friends yesterday at the reception and tea which the Ambassador of Brazil and Senhora de Aranha gave at the Embassy in honor of Dr. J. Marques dos Reis, the Brazilian minister of communications and public works, who is here attending the World Power Conference.

NOTES OF SOCIETY

The Ambassador of Argentina, Senor Don Felipe A. Espil, who, with Mme. Espil, has been vacationing at Hot Springs, Va., will return to Washington today.

The Secretary of Commerce and Mrs. Daniel C. Roper have as their guests their daughter, Mrs. Richard Coker, who arrived from her home in South Carolina, to remain a week or ten days.

Capt. Edward H. Foy, U. S. N., and Mrs. Foy, who have been in Magnolia, Mass., visiting relatives, are now the guests of Mrs. Virginia L. Millard, in Norfolk, Va. Capt. Foy is in command of the U. S. S. Raleigh. Mrs. Foy spent many winters in Washington before her marriage, and since then has lived here, as her husband has been stationed here a number of times.

Mr. and Mrs. Edward Raimondi, of Union City, N. J., who are making a brief visit in Washington, are at the Shoreham.

Mrs. George Barnett Returns to Capital.

Mrs. George Barnett, who has been the guest of Mrs. Irving Hall Chase, at Narragansett Pier, has returned to Washington and is at her home on Rhode Island avenue. Mrs. Barnett will go to her Virginia estate, Wakefield Manor, later in the fall.

Capt. E. Forstall Adams, U. S. A., and Mrs. Adams, who have been at Virginia Beach, have now gone to Fort Benning, Ga., where Capt. Adams will be stationed.

Mrs. Norman Underwood, with her daughter, Miss Anne Underwood, and her son, Mr. Bayard Underwood, has sailed for Bermuda, where she will remain until the latter part of the month.

Mr. and Mrs. J. Roach Abell, who have been the guests of Mr. Abell's sister, Mrs. Nettie O. Morgan, in Leonardtown, Mass., have returned to their Washington home.

Commander and Mrs. John J. O'Malley have as their guest in their quarters at the navy yard, Miss Anne Lawton, who was maid of honor at the wedding of their daughter, the former Miss Betty O'Malley, to Lieut. Robert Hollis Straus, which took place in July. Another member of the bridal party, Miss Beryl Summers, is now visiting Lieut. and Mrs. Straus at Fort Riley, Kans.

Mrs. Wrightson, Daughter Go to West Coast.

Mrs. William Wrightson and her daughter, Miss Aileen Gorgas Wrightson, have left Washington and gone to Hollywood, where they will remain for several months while Mrs. Wrightson is conferring on some of the details of the picture to be made of the life of her father, the late Gen. William C. Gorgas, who was in charge of health work during the building of the Panama Canal.

Mr. and Mrs. Albert Doranblatt, of Annapolis, spent the holiday week-end in Washington.

Mr. and Mrs. Benjamin Thaw recently arrived at the Greenbrier in White Sulphur Springs to visit Mr. and Mrs. Eugene W. Pargny, of Pittsburgh.

Mr. and Mrs. Martin B. Lane, of Washington, are recent arrivals at the Greenbrier, as are Mr. and Mrs. L. G. Hulton, Mr. and Mrs. S. W. Marsh and Mrs. D. T. Ballenger, of this city.

Mr. and Mrs. Greg H. Williams, of Cincinnati, Ohio, are at the Martinique for a few days.

Miss Patricia Morss Returns From Maine.

Miss A. Patricia Morss, of the Wyoming Apartments, in this city, has returned from a two weeks visit to Oqunquit, Me., where she and her mother, Mrs. Catherine Morss, were at the Riverside Hotel. Miss Morss is chief of the children's division of the Board of Public Welfare, in Washington.

Amelita Alfaro Returns Today

Daughter of Former Minister of Panama Closes Visit With Gloria Sacasa.

Senorita Amelita Alfaro, daughter of the former Minister of Panama and Senora de Alfaro, will return to Washington today. She accompanied her mother to New York to spend some time with Senorita Gloria Sacasa. While in the metropolis they met Senor Rogelio Alfaro, who has been abroad studying and traveling in France, Holland, Belgium and England. He returned to Washington with his mother several days ago.

Another son, Senor Ivan Alfaro, who has been down in Old Hickory, Tenn., for the past few months with only occasional visits to his home here, will arrive in town Friday to spend some time with his family and to be here for the wedding of his sister to Mr. Frank Weller, which will take place September 23 in St. Matthew's Church. He will sail on September 26 for Argentina.

Tomorrow Miss Lillian Willetts will entertain at luncheon for Senorita Alfaro at the Mayflower Hotel.

Mrs. R. V. Fleming Going to New York

Will Visit Son-in-Law and Daughter Briefly.

Mrs. Robert V. Fleming will leave Washington Thursday for New York City to visit her son-in-law and daughter, Mr. and Mrs. William S. Renchard and their infant daughter, Alice Eugenia. She will be gone a short time and upon her return will leave with her husband for the West Coast, where they will spend a month visiting in San Francisco and in southern California.

Son Born in Chile To Benjamin Cohens

From Chile comes news of the birth of a son to the former First Secretary of the Chilean Embassy here and Senora Benjamin Cohen. The child, who was born July 23, has been named after his maternal grandfather, the late Luis Arguello.

Senor and Senora Cohen were married last year at St. Matthew's Church here. The former is now on duty at the foreign office in Santiago.

Mr. and Mrs. George P. Foster, of Cuba, are visiting in Washington. Mr. Foster has lived in Havana a number of years and is actively identified with American interests in Cuba.

Washington Scene

By Poe Sisters.

With the "young Tafts," sons of former President and Mrs. William Howard Taft, the significance of September, is that of a birthday month, for Mr. Robert A. Taft, the eldest son, will be 46 years old tomorrow and Charles Phelps Taft 2d, the younger son, who is a close ally of Gov. Landon, will be 39 years old September 20.

When the Taft boys were living in the White House, Charlie was particularly elated because his older brother's birthday and that of his father, the President—September 15—came before his own. He always gleefully presented them with gifts and then felt free to suggest what he wanted most on his own birthday soon to follow.

One of his most cherished birthday presents while in the White House was a new bicycle painted in blue with a loud bell on it.

Robert Taft, in those days, of course, was quite a young man and often escorted his debutante sister, Mrs. Frederick Manning, then Miss Helen Taft, to parties. Both the Taft boys married girls well known in Washington. Mrs. Robert A. Taft was Miss Martha Bowers, daughter of the late Solicitor General and Mrs. Lloyd Wheaton Bowers, and Charles P. Taft 2d married Miss Eleanor Chase, daughter of Mr. and Mrs. Irving H. Chase, of Waterbury, Conn., frequently a guest in Washington of Mrs. George Barnett, widow of the World War commandant of the United States Marine Corps.

Their romance began in Waterbury, where Charles Taft attended his uncle's school, the famous Taft School, and flourished in Washington during early World War days, whn Miss Eleanor Chase was a student at the National Service School and Charlie Taft was training at Fort Myer for service overseas with the A. E. F.

Both sons of President and Mrs. Taft live in Cincinnati. Mr. Robert Taft has four sons, William Howard Taft 2d, Robert A. Taft, jr., Lloyd Bowers Taft and Horace Dwight Taft. Mr. and Mrs. Charles Taft have seven children, Eleanor, Sylvia, Seth, Lucia, Cynthia, Rosalyn, and a four-month-old son, whose naming has been the subject of much discussion in the Taft family circle and who has not yet been named.

Just now Mr. Charles Taft is busy at Republican headquarters in Chicago and at Topeka and Mrs. Taft and her children are visiting her mother at Narragansett Pier, R. I. According to their custom, most of the Taft family have passed part of the summer with Mrs. William Howard Taft at the summer home of the family in Murray Bay, Canada.

Lucy Matheson Guest of Honor

Hayeses Will Entertain for Her and Fiance at Dinner Thursday at Club.

Miss Lucy Matheson, daughter of Mr. and Mrs. Malcolm Matheson, whose wedding to Mr. Frank Sawyer Hight will take place September 19 at Wellington, the Matheson estate on the Potomac River, and her fiance will be the guests in whose honor the latter's brother-in-law and sister, Mr. and Mrs. Charles Hayes, will entertain at dinner Tuesday evening at the Chevy Chase Country Club.

Saturday evening Mrs. William Potter Arnold, the former Miss Julie Matheson, will be hostess at dinner at the club for the young couple.

Dimitruis' Party Honors Delegate

Informal Luncheon Given for Mr. Motas, Wife.

The Financial Counselor of the Rumanian Legation and Mme. Dimitriu entertained at an informal luncheon yesterday afternoon at the Shoreham Hotel in honor of Mr. Constantine Motas, head of the Rumanian delegation to the Third World Power Conference, and Mrs. Motas.

They arrived in America two weeks ago on the Hindenburg. Since their arrival they have been on a flight to the Pacific Coast. Mrs. Motas, who has golden hair, yesterday wore a costume of navy blue with a soft felt hat of the same shade.

She and Mr. Motas, who is president of the Rumanian Gas Co., are stopping at the Mayflower.

Barbara Ransom Rockville Bride

Is Married to Mr. Sturges; Ceremony Is Performed in Christ Church.

A marriage of interest in Washington is that announced today by Mr. and Mrs. Ronald Ransom, of their daughter, Miss Barbara Ransom, to Mr. Paul Sturges. The ceremony took place yesterday morning in Christ Church, Rockville, Md., with the Rev. A. B. Rudd officiating. Mrs. Sturges, whose father was appointed vice president of the board of governors of the Federal Reserve Board in February, was graduated from Foxcroft School with the class of 1933. She made her debut the following winter in Atlanta, her family home and is a member of the Washington Junior League.

She is the great granddaughter of Gen. Thomas R. R. Cobb, of the Confederate Army, and a granddaughter of the late Mr. Hoke Smith, of Georgia, who was Secretary of the Interior in the second Cleveland Cabinet.

Mr. Sturges is the son of Mrs Hollister Sturges, of Stone Ridge, N. Y., formerly of Washington, and of the late Mr. Sturges. He is the brother of Mrs. Henry Field, of Chicago, and of Mr. Hollister Sturges, jr. He attended the Phillips-Exeter Academy and is completing his last year at Harvard. His grandparents on his mother's side were Mr. and Mrs. Charles Stetson Steele, of this city and Virginia, and he is a great nephew of Miss Josephine MacLeod, of Stratford-on-Avon, England.

Mr. and Mrs. Sturges will make their home in Cambridge, Mass.

Mr. and Mrs. C. E. Bailey, of Lynchburg, Va., have arrived in Washington and are at the Shoreham for a brief visit.

To Wed Saturday.

Miss Dorothy Anna Farrell, daughter of Mr. and Mrs. Edward A. Farrell, of Kensington, Md., will be married to Mr. John Milton Christie, son of Dr. and Mrs. L. M. Christie, of Woodside, Md., Saturday afternoon. The wedding will be at the home of Mr. and Mrs. Farrell, 15 Baltimore street, Kensington.

Julius Garfinckel & Company

WILL REMAIN CLOSED

UNTIL 11 O'CLOCK A. M. TODAY

TO PAY TRIBUTE TO

THE LATE HERBERT JOHNSON

Julius Garfinckel & Company

A MOST ATTRACTIVE SHOWING OF THE SMARTEST FALL AND WINTER GOODS

The charming type of attire and accessories which make this shop so highly esteemed and loved by people of discernment and taste.

We especially draw your attention to the remarkable lines of dresses, suits, coats, ensembles, hats, shoes . . ., in fact, everything new and smart is here in a sparkling originality of design for women, misses and juniors.

F STREET AT FOURTEENTH

The Palais Royal

G Street at Eleventh · District 4400

Sale of School Dresses

For First Offenders and Seasoned Repeaters

74c Regularly 98c

Adorable fashions for kindergartners and primary graders. Princess lines that swirl bell-like on little figures. Light designs on new dark backgrounds . . . wines and blues particularly fetching. Sizes 3 to 6, and 7 to 10. Buy a dress for every day in the week at this low sale price.

1.98 Pleated School Skirts, 1.79

Tartan Plaids and Wool Crepes. All they need is a blouse to make the most practical school costume. Sizes 7 to 14.

Crisp New Blouses . . 1.15

'Kerchief lawn and broadcloth, shirt and jumper styles. Designed to launder easily.

Here Are the Nicest Coats We Have Ever Seen for 10.98

Splendid group of super-values for every age child, from tots to teens. All-wool silvertone Fleeces, Harris-type Tweeds. Swaggers and princess models, with or without collars of French beaver. Sizes 3 to 6 with coat, leggings and hat to match. Sizes 7 to 12 with matching hats. Sizes 10 to 16, coats only.
(Mannish styles for little boys.)

Sweaters Are Good Students

Fine zephyr yarns in slip-over and blouse styles, also novelty knits. Scores of styles. Sizes 3 to 6 and 7 to 16.

6.95

Wool Plaid Sports Jackets

Fully lined, yoke back. Sizes 8 to 16.

1.98

Boys' Poplin Suits Wear Well 1.15

White shirts with navy or brown pants, button-on and belted styles. Sizes 3 to 6.

Little Girls' Better Dresses 1.95

Sunday go-to-meeting frocks, fast color and pre-shrunk piques, broadcloths and percales, charmingly trimmed.

Children's Fashions, Third Floor.

Buster Brown Shoes Are Elected

Room for little feet to grow and develop . . . See HOW they fit in the the X-Ray Picture.

Boys' Buster Brown Oxford with simulated alligator saddle. Sizes 3½ to 8, $4

Other Buster Brown Shoes, $1.95 to $5.

Plain toe Buster Brown Oxford for misses. Sizes 12½ to 3, $3.50

Shoes . . . Second Floor.

IN-WEAVING

New Process of Repairing Tears in All Woven Materials (Silks—Linens—Woolens)

SOUTHERN STELOS CO.

613 12th St. N.W. NAtl. 8442

Florestelle

BEAUTY SALON ARTISTS IN Permanent Waving and Hair Tinting

808 H St. N.E. LI. 9850

EL PATIO

OPENS THURSDAY

September 10, At 10 P. M.

ADMISSION BY CARD ONLY

A new supper club for congenial people . . . Dance music by Sande Williams and his M. C. A. Band—recently featured by leading Chicago and Detroit hotels . . . Intriguing food and beverage specialties.

THE Carlton 16th and K

America's Finest Value

KIMBALL PIANOS

W. W. KIMBALL CO., 721 11th St. N.W.

50c Service

Helen Lee Beauty Salon

1108 Vermont Ave. N.W. ME. 8764

ARNOLD GALLERIES

1306 G ST. N.W.

Antique Jewelry, Silver, Sheffield Furniture, Mirrors, Brasses, Art Objects and Wedding Gifts

Pasternak's Fall Collections Now Arriving

See Them Today!

Pasternak

1219 Connecticut Ave.

MARY HAWORTH'S MAIL

Wife Tells of Her Difficulties in Living With In-Laws; Asks How to Improve Her Lot.

DEAR MARY HAWORTH: Please advise me what to do. I love my husband and at least he respects me where money is concerned, for he always gives me part of his earnings. I have left him several times, usually because we had a misunderstanding, but the last time we had a difference he went away for two weeks. His mother then quarreled with me.

• • • •

I have let my husband go the way he pleases, yet I love him and would rather live with him than anything else if it wasn't for his family. They do not like me and do not want me to live with him. Yet they want to see our small daughter regularly. I am more happy in my own home yet I long to have my husband with me. He gives me more money when I live with him. Yet his mother fusses so much.

• • • •

Do you advise me to stick it out for our child's sake? He is a heavy drinker. If I do not fuss at him we get along fine. He does not wish to move and I do not stay home all day, so maybe that is why he won't move. Should I try to stay home all the time and see if that will persuade him to set up housekeeping? His mother discourages our moving. UNDECIDED.

DEAR UNDECIDED: It is rather difficult to get hold of a problem so vaguely stated. One gathers you live with your husband's people, and when annoyed with your husband make a practice of returning to your own parents' roof; and, also, that you are addicted to gadding about a great deal during the daytime, probably because you have few household responsibilities and because your mother-in-law is willing to look after your daughter.

• • • •

Since your mother-in-law dislikes you, you are acting unwisely in leaving your daughter to her care much of the time. And there is nothing so inexcusably childish in any married man or woman as habitually running home to mother, or going away from home for protracted stays, following a family quarrel. I know of no better formula for killing married love and trust than this procedure.

• • • •

By all means stay at home as much as possible, if you believe such a move will convince your husband that you can be trusted to assume full responsibility for managing a household. No marriage can long survive if lived under the roof of the average in-laws. Since you love your husband and he regularly turns over part of his earnings to you, it is not unlikely that he would develop into a trustworthy helpmeet if the two of you set about rowing your own canoe without the family's help. Maybe the reason he goes away so much is to get away from disagreeable family scenes, and maybe the quarrels you two have are partly engendered by living with his family. Undoubtedly they are made more serious through having so little privacy in which to mend them.

• • • •

Once a married man finds he can drop wife and child into his family's lap, it is almost inevitable that he will unconsciously revert to a bachelor pattern of conduct: and that his mother will defend and encourage this pattern, unless she happens to be an unusually wise and fine woman or particularly fond of his wife. My advice to you is to put as much distance as possible between your three selves and your husband's family; to stop running home to mother, and to devote yourself 100 per cent to being a good housekeeper, wife and parent.

• • • •

I realize this is no easy order; that you may have great difficulty persuading your husband out of his present soft berth, but you must put your trust in Providence and work to that end. Your marriage seems doomed if you stay where you are. M. H.

DEAR MARY HAWORTH: I am an officer in a newly organized sorority. This sorority is made up of congenial young women who enjoy social activities. We are endeavoring to enlarge our membership which at present is rather small. If any socially inclined young women would like complete details concerning our sorority, they may apply to me for information. They will be sent an application blank and will be invited to call upon us for introduction. My telephone number is ADams 8710. The sorority: Theta Rho Sigma. And my name,

ELIZABETH M. SISSON.

• • • •

DEAR MISS SISSON: Here is your letter in print, with best wishes for the enduring success of your sorority. I have no doubt a number of readers will be glad to avail themselves of this invitation to join forces with a group of congenial young women who enjoy social activities. M. H.

Miss Haworth will be glad to help you in solving your problems. Write her in care of The Post Woman's Page.

Glamorous Fabrics.

New York, (AP).—There is a "glamorous glory" to many of this year's materials which recalls the belles of more than a century ago. Crisp silk taffetas appear in rustling evening gowns. Rich silk moire makes evening wraps and ribbed ottomans and failles (all in the family of stiff materials) make afternoon suits. Shimmering metalized silks make evening gowns, dinner suits and cocktail frocks.

Pleasant HOMES

By Elizabeth MacRae Boykin.

SHE WEARS trailing lace the loveliest of anybody and looks beautiful in her Empire living room. Her husband thinks the whole effect is pretty swell, too . . . and it sets she settles him comfortably of an evening at home, she can just about talk him into anything she really takes a fancy to.

Right now she is on a propaganda campaign for a whole mirrored wall in the living room. She's been thinking how perfectly elegant that would be for the fireplace wall . . . It would, too, in this room. The walls are a delicious shade of periwinkle blue and the carpet is a purply shade. The woodwork and mantel are white of an antiqued tone. So is part of the furniture. The rest of the furniture is in walnut and in black with gilt. She's used quite a bit of lime damask for upholstery and some wisteria.

The windows are stunning with lime silk gauze for glass curtains and draperies of ivory white damask hung from a gilt cornice. The Venetian blinds are painted ivory white with periwinkle tapes.

A pair of easy chairs are in a figured material on a plum ground with periwinkle shades in the pattern. The lamps are all in ivory and she has a silver tea set on a low table in front of the fireplace with chairs for two drawn near. When the alcohol burner under the tea kettle is lighted, it gives it the nicest periwinkle flame to the ensemble. And guess what she uses on her tables instead of flowers? Crystal bowls of lemons and limes and bananas . . . they make just the right accent of color.

Puff-Stitch Bag and Beret Add Dash to Your Wardrobe

Pattern 5681.

By Alice Brooks.

ADD A BIT of dash to your wardrobe by treating yourself to this flattering beret and bag—so smart in yarn! You'll crochet the simple puff-stitch of its "raised" design in no time at all—stiffen the beret edge with wire—and be "all set" for autumn fun. In pattern 5681 you will find instructions for making the set shown; an illustration of it, and of all the stitches needed; material requirements.

To obtain this pattern send 10 cents in stamps or coin (coin preferred) to The Washington Post, Household Arts Department, 259 W. 14th Street, New York, N. Y. Be sure to write plainly your name, address and pattern number.

Wine Service For Dinners Is Explained

Correct Procedure Also Is Important for Cocktail Party.

By Margaret Wallace.

Cocktails and cocktail parties are important in the social code of Washington. The correct serving of alcoholic drinks is a matter carefully considered by hostesses.

Guests at cocktail parties have a social obligation to their hostesses the same as they would have at more formal events. Many persons who are very polite in other situations have a free and sometimes rude manner of accepting or demanding drinks. Hostesses object quite rightly to the guest who exclaims "And how!" or "Of course!" in loud and blatant tones when asked if he will have his glass refilled.

Few Glasses Needed.

The serving of wine is not as complicated as it at first appears to the hostess who is a novice in handling a formal dinner. The average hostess will find three or four wine glasses sufficient. Some hostesses only serve one wine. Sherry, port or Burgandy are served with the first course; Rhine or white wine with the fish; red wine with the meat course and sweet white wine or champagne with the dessert. It should be remembered that the largest glass for the principal wine served should be placed next to the water glass at each place and the other glasses follow in order of size.

While many hostesses serve some wines in colored glasses, such as green glass for Rhine wine, wine connoisseurs prefer the sparkle of wine in clear crystal. They also are inclined to insist on the type of champagne glass with a hollow stem. However, this is not considered necessary by most hostesses and has a great disadvantage because it is very hard to get the hollow stems really clean.

The glasses used at each course should be removed at the end of the course, except when red wine served at the main course is left on for the salad.

Champagne Etiquette.

If only one wine is to be served, it should be served with the meat course. Champagne may be served throughout the meal if the hostess likes this system and can afford it. Properly speaking champagne is supposed to be served with the dessert. But many hostesses serve it with the turkey or fowl.

When the champagne is to be served with the dessert course or with the fowl, some hostesses consider it proper to place the champagne glasses at the beginning of the meal. Others consider it better form to bring in the champagne glasses when the course with which it is to be used is served.

Query—I am giving a dinner party and wish to serve cocktails before dinner. Should they be brought in the drawing room in the shaker or in glasses on a tray and offered to each guest by my maid. I am going to serve canapes as well. I will have several members of the diplomatic corps present and I am told that they consider the habit of serving cocktails and canapes before dinner an American one. If they do not take the cocktails should I offer them something else?

Answer—It is usual to pass the cocktails and canapes to the guests or have them on a table for them to help themselves. Some hostesses use a cocktail shaker and have the cocktails poured in the glasses in the drawing room. While cocktails before dinner is an American custom, diplomats in Washington seem to enjoy them as much as Americans.

Query—Is it proper to ask for more wine at a formal dinner. Recently a guest at my dinner asked for champagne until he drank far too much.

Answer—No. The butler or maid is supposed to watch the glasses and replenish the wine when the glass is empty. If this is not done the guests should not ask to be served. No well bred persons drinks too much at a dinner.

MENUS for TODAY

By Dorothea Duncan.

BREAKFAST.

Stewed dried apricots
Chicken giblet omelet
Hot biscuits Butter
Coffee Milk (for children)

LUNCHEON.

Escalloped dried lima beans flavored with sausage
Tomatoes stuffed with cole slaw
Bread Butter
Sliced fresh peaches with cream
Milk

DINNER.

Fricassee of chicken with dumplings
Buttered peas and carrots
Avocado and grapefruit salad French dressing
Bread Butter
Butterscotch tapioca with meringue
Hot tea Milk (for children)

STEAMED DUMPLINGS.

2 cups flour
1 teaspoon salt
4 teaspoons baking powder
¾ cup milk
½ tablespoon fat.

Sift together the dry ingredients and rub in the fat. Add enough milk to moisten the flour, but do not make the mixture too wet. Roll out the dough on a board, making it about one inch thick, and cut with a biscuit cutter. Put the pieces on a plate in a steamer and steam 20 to 30 minutes. It is better not to steam the dumplings over the chicken fricassee, as the rapid boiling required reduces the gravy too much. The dumplings are also lighter if steamed on a plate in a steamer. When they are done serve on the platter with the fricasseed chicken.

EIGHT O'CLOCK COFFEE
A&P FOOD STORES
lb. 19c
Mild and Mellow

Delicious
Ready to Serve
BAKED DEVILED CRABS
20c ea.
KINSLOW'S
WE DELIVER CLOSE 6 P.M.
1920 M St. N.W. Dist. 4132

Dull Beige With Shiny Black

One of the outstanding color mergers of the season is pecan beige and black, with beige as the predominating color note. The frock above is of dull beige with shoes, gloves, hat and belt of shiny black. The tunic, cut with slimness through the waist, balanced with width at shoulders and swinging flare at the bottom, may be worn by women of any height or figure. Black millinery with touches of pecan beige is appearing in Paris. Beige pearls are effective on black.

TODAY'S HEALTH TALK

By Dr. Irving S. Cutter.

Health and School Child.

Millions of youngsters will return to school soon and we hope that each and every one will be in "top hole" condition. For the most part this will be true, as outdoor play, sunshine and green vegetables have piled up stores of vitamins and other reserves that will be needed during the gray days of autumn.

Health is the child's most precious possession and no amount of "book larnin'" can compensate for a weak body. Nature is on the side of the child and whenever disease threatens, powerful forces are mustered to combat it. The tendency in childhood illness is toward recovery. But this does not mean that anyone should invite deliberately any sort of disease—no matter how minor or insignificant. Sometimes a tiny flame of infection—like a forest fire—will blaze out of all control.

When to Miss School.

Thousands of mothers ask, "When shall I keep my child at home?" The answer is, whenever he is ill. No child should be allowed to go to school if he has a temperature, a severe cough, a skin eruption, or a sore throat. If he is nauseated or complains of pain—bed is the safest place. This applies also to headache, stomach ache, swelling of the joints, etc.

We all know that the body is better prepared to fight bacteria if it is at rest, and a few days of quiet at the beginning of an indisposition may save weeks or even months of schooltime and no little expense. Of course, the youngster should not be babied or rendered illness-conscious. This situation may come about if mother or father is too solicitous or fussy. There is a safe, middle ground dictated by common sense.

Would that it were possible to forestall all the colds that will touch millions of youngsters this fall—but we cannot, no matter how hard we try. Colds will come and they will be accompanied by infected throats, sinuses, ears, and bronchial tubes. Whenever they are neglected, pneumonia hovers in the offing ready to seize its victim.

The "cold" child should be in bed, where he can be kept warm, receive the advantage of rest and plenty of fluid, and hence regain health in the shortest possible time. A coughing lad, if he is persistent and vociferous enough in announcing his symptoms, can infect an entire schoolroom or, at least, the less sturdy members of the class. Sometimes a youngster with a coryza will not show a temperature early in the morning. Nevertheless, if it is taken when he returns from school, it may be 100 degrees Fahrenheit or even higher. It has been well said that we can reduce the number of colds by three-fourths if every one—adults as well as children—will take them in hand promptly and remain at home and in bed.

Importance of Diet.

No factor in the health life of a school child is more important than diet, as improper food or faulty eating habits may be responsible for anemia and for the development of a thin, spindly body. Two common dietary errors are—the use of tea or coffee and the eating of sweets between meals. No article of food can replace good milk, and three or four glasses a day should be the rule. Let the grown-ups use caffeine-containing beverages, but growing children do not need them.

But milk alone will not do. We must have solid food—meat once a day with plenty of vegetables. As a rule, if exercise is adequate the child will be hungry and he will eat everything in sight. Of course, bad cooking will ruin not only good food but appetite as well. If a child who has been normal in his eating habits suddenly shows an aversion to everything edible, a careful search for the cause should be made. In older youngsters late hours, too many parties and movies will sap resistance.

We must look upon childhood and youth as the period in which nature is attempting to store within the growing body huge credit balances of vitality. Wise parents will endeavor to aid this process and will adjust the lad to a proper program of rest and exercise, good food and fresh air. Open air sleeping is helpful and nothing is quite so essential as nine to ter hours of unbroken slumber.

Copyright, 1936, by the Chicago Tribune-New York News Syndicate, Inc.

A Woman's NEW YORK

By Alice Hughes.

New York, Sept. 8.

LIFE keeps on weaving finer plots than any devised by the best of the fictioneers. One of the most warming true-life stories I've heard in years has just been told me by one of the most famous beauty magicians.

ALICE HUGHES.

Into her lavish Fifth Avenue emporium, not long ago, came a middle-aged woman with a tale and a plea. For years she and her husband, in the Midwest, had toiled and scrimped, and at last they had achieved enough pelf to keep them in luxury for the rest of their lives.

Still thoroughly devoted to his partner of the tougher years, the breadwinner had dispatched his wife to New York three weeks before they were to sail for Europe on a second honeymoon. He asked this famed beautician to take the little woman in hand, price no object, and remove as many as possible of the ravages of time. She did, naturally, and the three-week course began. Every day came flowers and affectionate wires from husband to helpmate. One telegram told her to wear a red posy when she met him at the station, so that he would know her with all her new youth and beauty.

• • • •

From top to toe the wife was gone over, and at last the pleasant job was done. Looking years younger—perfectly gowned, coiffed and made up, and wearing a bright red carnation—the happy woman went blithely off to the depot to meet her loving spouse, ready for a look-see at the Old World after the lean years.

• • • •

Creeping into the St. Regis Roof not long ago for a spot of iced tea, I found myself totally surrounded by young Roosevelts having a good time, and it was a pleasant sight to see, for they are nice-looking young folks.

Anna Boettiger, wearing bright blue with a gold kid belt, whirled around the floor in the arms of various brothers. James, John and F. D., jr., completed the family turn-out, and all seemed to be enjoying themselves with much zip and zest, in spite of appalling heat. Junior wore a business suit.

Another young fellow present that evening was Warren Pershing, son of the General, who seems happiest when shaking a shoe in the shank of the evening. His partner was the very handsome Florence Welker, of here.

• • • •

GIRL ABOUT TOWN — New York's army of clothes-conscious women are agog over the second annual "Fashion Futures" show to be held at the Waldorf-Astoria ball room come Friday evening. The fashion group started this thing last fall, and showed the cream of the year's style crop. This year the group will show about 150 of the 1936 brand of glad rags for all occasions, under the general chairmanship of Miss Tobe, fashion counselor. The tap is $12.50 a head, but every table is gone, for this is a clothes-parade that is worth traveling many miles to eye.

• • • •

Speaking of the dear old Waldorf, I didn't know till now that the noted inn has a whole wing devoted the the needs of Junior Leaguers from any town in the country. The girls can get elegant accommodations at a price per week which is less than the regular rate for a suite per day! They can even put up friends—but no men allowed! What price social prestige, eh, good old Waldorf?

Apple Dishes Timely Prize Recipe Theme

APPLE dishes have been chosen this week as the theme of the current Post recipe contest. The subject is a timely one for cooking apples have just recently made their fall debut in the local markets.

All Post food page readers are invited to enter their favorite apple recipes in this contest. Any recipe from apple butter to deep-dish apple pie will be eligible to win one of the cash awards offered for the five best recipes submitted. The first prize is $5, the second $3, and the three remaining prizes $1 each.

Because many of the recipes submitted in the past few contests have not been legible, it is necessary to make a rule that only recipes that are typed or neatly written in ink will be considered for an award.

Send your apple recipes to Dorothea Duncan in care of The Washington Post. Be sure to mail them in time to reach this office not later than Saturday morning.

National 9410
726 11th St. N.W.

MAY we make a beautiful new sleep-producing mattress from your old one? The ticking will be new—the felt or hair will be cleaned and sterilized in an electric oven to rid it of germs. We call in the morning for the old mattress—deliver the new one that night. The cost is only $8 and up. Send us your box springs and pillows, too.

ZABAN'S

Lady Hartley Envisions Peace by Understanding

Views World Power Conference in Session Here as Medium Through Which Nations May Solve Problems and Avert War.

By Hope Ridings Miller.

MOST PERSONS consider the current international conference the greatest chance countries have ever had to get together on power problems. But Lady Hartley, wife of Sir Harold Hartley, permanent chairman of the conference, sees it as "an opportunity for 52 nations to know each other better and to establish a common bond of interest that will help maintain world peace."

She said this yesterday in her suite at the Mayflower, while she observed that "if there were more such opportunities for nations to work together, misunderstandings that lead to war would be a thing of the past."

"Like most mothers, I cannot bear to think of my son's going to war," she continued. "And I know if countries can ever join forces toward a common end, they will come to realize armed conflict solves nothing."

Attending the conference in an unofficial capacity, Lady Hartley confessed she was glad of this opportunity to visit America. "I have always wanted a good excuse to come," she said, "and now, after a week in this country, I wonder how I ever managed to stay away so long!"

Compliments Washington.

She commented on her enjoyment of a trip through New England and a brief visit to New York before she launched into her eulogy of Washington's "magnificent, dazzlingly white buildings and broad vistas. Your city is so well planned," she said. "Our London so obviously grew without plan.

"American women? Oh, they are amazingly hospitable and kind, and they're frightfully well turned out," she continued. "Every woman I have met here so far has been smartly dressed. Of course I had heard marvelous things about American women before I ever came over, but seeing them here I find they are even more striking, more charming than I expected them to be."

Comparing women here with those of her own country, she observed that "English women are probably more retiring and a bit harder to know, but I think our interests are much the same as yours. Our working women, for example, are faced with much the same problems as working women in this country."

She expressed the opinion, however, that the report employed wives are being forced back to the home in England has been very much over-publicized. "In some cases they are," she said, "but the practice is by no means common."

Admitting that she herself is a "keen feminist," Lady Hartley emphasized that in her belief, "the best person for any job should be retained, despite sex or marital status."

Has Several Interests.

Welfare work, her husband and family and her two homes—"a flat in London and a cottage in the country"— leave Lady Hartley little leisure for other activity, though she is also very much interested in painting, peace work and education.

The daughter of the late Arthur Lionel Smith, master of Balliol College, Oxford, Lady Hartley was reared in the rarified air of college surroundings but emerged from this without being in any sense "an Oxford snob," she said, her clear blue eyes a-twinkle.

Her interest in engineering, as it relates to world power, may be somewhat an inherited quality. Her grandfather was W. H. Smith, the widely known civil engineer who planned a tunnel under the Thames but died before his dream was realized.

But one of Lady Hartley's most absorbing concerns, she emphasized, is world peace. "Wars must cease," she said. "Our sons must be given an opportunity to work for their country rather than to die for it."

Lady Hartley's own son, whose handsome photograph she displayed with those of her daughter and granddaughter, is an explorer now on an expedition to Greenland.

Home Institute

Fall Canning Novelties

Let's not waste a single tomato in garden or market! Try green tomato marmalade.

Cut 6 pounds green tomatoes into small pieces, add 6 cups sugar. Cut six lemons in thin slices, boil for 5 minutes in 1 cup water containing 1½ teaspoons salt. Add to tomatoes and sugar, heat mixture slowly, then rapidly, stirring constantly until marmalade is thick. Makes about 3 quarts.

And how good English chutney is going to taste with roasts this winter! To make it pare, core and cut up 2 quarts sour apples; seed 2 sweet green peppers; chop apples and peppers. Combine with one-third cup minced peeled opion, three-quarters pound seeded raisins, quartered, 1½ teaspoons salt, juice of two lemons, 1½ cups vinegar, 1 cup canned fruit juice or tart jelly, grated rind and pulp of one orange, one small piece ginger root or two teaspoons ground ginger, one-third teaspoon cayenne. Simmer until thick, seal in jars.

Many other splendid recipes in our 40-page booklet, New Ways of Canning Fruits, Vegetables and Meats. Charts give time for cooking, method of preparing. Hot pack, open kettle. A kitchen treasure!

Send 15 cents for our booklet, "New Ways of Canning Fruits, Vegetables and Meats," to The Washington Post, Home Institute, 109 West Nineteenth street, New York, N. Y. Write plainly your name, address and the name of booklet.

HOLMES TO HOMES
FRESH PIES CAKES & BREAD
NATIONAL 4537
HOLMES Modern Bakery

Guaranteed Permanents
OIL CROQUIGNOLA $2.50
WAVE
HAIR TINTING
OUR SPECIALTY
GARDEN ROSE BEAUTY SHOPPE
1112 H St. N.W. ME. 8430
25c Service 3 for $2

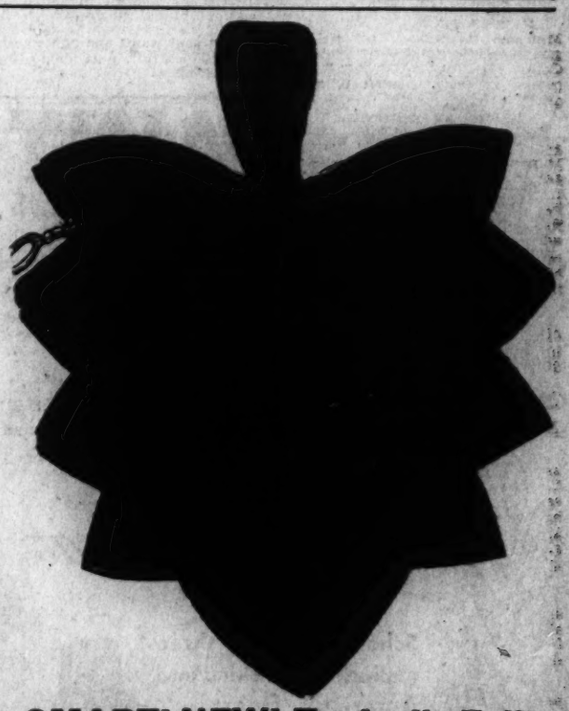

SMART! NEW! Typically Fall!
"MAPLE LEAF" BAGS
Perhaps a maple leaf falling in an autumn breeze inspired this bag. We don't know. But take our word for it, we do know it's just about the smartest, most original thing seen in bags for a long time! In smooth calf or velvety suede.
$3
Beautifully lined and fitted.
Air-Cooled Street Floor
Kann's

Day of Auction Brings $2,000 For Elsie Janis

One Buyer Pays $31 for Slipper Given Star by Fellow Actors.

By the Associated Press.

Tarrytown, N. Y., Sept. 7.—Elsie Janis counted up the $2,000 brought in by the first day's auction of her possessions today, plunged her hands into the pockets of her brown slacks, and announced "I'm gloriously satisfied."

The furniture, gew-gaws, trophies, bric-a-brac and mementoes gathered by the singing and dancing star whose entertainment gave her the title of "The Sweetheart of the A. E. F.," were pawed over by more than 1,000 persons who thronged her home, Philipse Manor, for the sale.

For two days more an auctioneer will hold forth.

Part of the money, Miss Janis said, will be used to pay her debts. The remainder will go to charity.

Then, she announced, "I'm going to perform for the good of everybody. I'm going to cover this country like an epidemic when I get rolling." She goes to Denver for a Veterans of Foreign Wars show September 15.

The ancient home, established in 1682, she wants to give to Tarrytown charities.

"But I hope I'll get to sleep in the attic when I get home," she said.

One buyer paid $31 for a silver slipper, which the cast of one of her shows gave her years ago.

Yves de Villers, a motion-picture company director, paid $200 for Miss Janis' bedroom set and another $200 for rugs.

A Detroit man, M. Watson, who was one of Elsie's cast in "Elsie and Her Gang," bought two bracelets, a silver box and dressing table articles for his daughter, Janis—named for the star.

A parasol sold for $3, a grandfather clock for $62.50.

Miss Janis was in and out of the place during the sale. "I don't want to steal the act," she said.

Mrs. Hayes Is Dead At Takoma Park

Mrs. Emma Luke Hays, widow of Rev. William M. A. Hays, of Burgettstown, Pa., died yesterday in the home of her daughter, Mrs. J. Vance McNary, at 114 Park avenue, Takoma Park, Md.

Mrs. Hays was born on January 29, 1860. She had been living in Takoma Park for about six years.

Surviving, in addition to the daughter, are four grandchildren, Helen, Ruth, William and John McNary, and two sisters, Anne and Lulu Luke, of Grove City, Pa.

G.W.U. Names Winners Of Eight Scholarships

George Washington University Sunday announced winners of eight scholarships offered annually to outstanding high school graduates in Virginia, Maryland and the District.

They were: Faith Bell, Washington-Lee High School; Mary Jane Blackenstross, Central High School; Charles Gastrock, Eastern High School; Margaret Pallansch, McKinley High School; Marian Freehafer, Roosevelt High School; Jane Marie Coulter, Western High School; Nancy Minitz, Bethesda-Chevy Chase High School, and Robert Rutledge, George Washington High School.

Transfers

Navy orders yesterday included:

LIEUTENANT.

Percy S. Hogarth, detached U. S. S. Salinas, to U. S. S. Acushnet.

LIEUTENANTS (J. G.).

Ward F. Hardman, detached U. S. S. Monaghan, to U. S. S. Aylwin.

Robert D. Roblin, detached U. S. S. Aylwin, to Asiatic station.

Clare B. Smiley, detached U. S. S. Wyoming, to Asiatic station.

ENSIGNS.

Lawrence H. Birthisel, jr., detached U. S. S. Gilmer, to Asiatic station.

John C. Morgan, detached U. S. S. Chicago, to Asiatic station.

Frank M. Smith, detached U. S. S. Maryland, to U. S. S. Dorsey.

Medical Corps.

LIEUTENANT COMMANDER.

Loyd L. Edmisten, detached Twelfth Naval District, to Puget Sound, Wash.

LIEUTENANT.

Gilbert E. Gayler, previous orders modified; to Naval Hospital, Brooklyn, N. Y., instead of Receiving Ship, New York, N. Y.

Supply Corps.

LIEUTENANT COMMANDER.

Frank J. Manley, detached Ninth Naval District, to U. S. S. Portland.

LIEUTENANTS.

James B. Ricketts, detached Navy Yard, Philadelphia, Pa., to Navy Aircraft factory, Navy Yard, Philadelphia, Pa.

Francis M. Waldron, on discharge treatment Naval Hospital, Pearl Harbor, T. H., to Navy Yard, Pearl Harbor, T. H.

Civil Engineer Corps.

COMMANDER.

John J. Manning, to duty Philadelphia, Pa., and additional duty Fourth Naval District.

Chaplain Corps.

LIEUTENANT.

George L. Markle, detached New London, Conn., to Samoa.

Widow, 35, Killed By Rejected Suitor

Logansport, Ind., Sept. 7 (AP).—Roy Stanberry, 42, a rejected suitor, today shot and fatally wounded Mrs. Avanella Ruth Klooz, 35, and then made an unsuccessful suicide attempt as police overtook him in an auto three miles north of Logansport.

Moaning "If she's dead I don't want to live," Stanberry was taken to the detention ward of Cass County Hospital, where Mrs. Klooz, a widow, had died a few minutes before.

Mrs. Klooz's daughter, May, 14, was a witness to the shooting in the Klooz home, where Stanberry had gone in an attempt to persuade Mrs. Klooz to marry him. She told police Stanberry turned the gun on her after shooting her mother, but that it misfired.

After the girl had fled screaming to call police, Stanberry took Mrs. Klooz to the hospital in his car, but drove away before police arrived. They overtook him three miles north of town. He stopped his car when he saw them coming and shot himself, but the bullet passed through his shoulder.

Woman and Suitor Confess Slaying

Lake City, Mich., Sept. 7 (AP).—Mearl Burkett, Missaukee County sheriff, said today a farm woman and her sweetheart had confessed that they killed the woman's husband Saturday when he surprised them as they were about to run away together.

Burkett said the statements were made in the presence of Detective Lieut. William Watkins, of the State police, by Mrs. Eleanor Cook, 35, and George Relyea, 26-year-old hunter and trapper. The two are held in the county jail here.

Mrs. Cook and Relyea, who had been sought since the body of William G. Cook, Detroit factory worker, was found in his locked car near Alma Saturday, were taken into custody today at Mrs. Cook's farm near Houghton Lake. Burkett said they confessed after two hours of questioning.

Carolinian, 68, Marries Confederate Widow, 72

Kings Mountain, N. C., Sept. 7 (AP).—A pair of newly weds, whose combined age is 140 years, were supposedly heading South by automobile on their honeymoon today.

When Mrs. Martha Arrowood, widow of a Confederate veteran, quietly packed her bags and left her home here Friday, her sons thought little of it.

Several hours later, however, Bub McDaniel brought back word he had driven Mrs. Arrowood and W. E. Wray, of Charlotte, to Gaffney, S. C., where they were married by Probate Judge Roy Cobb. Cobb said the bride gave her age as 72, and Wray, saying it was his fourth marriage, gave his as 68.

Cotton Textile Heads Plan Meeting in N. Y.

New York, Sept. 7 (U.P.).—Officials of the organizations in the cotton textile industry will meet in New York October 27 to co-ordinate efforts in dealing with industry-wide problems, Dr. Claudius E. Murchison, president of the Cotton Textile Institute, said tonight.

The conference, officially bringing together the executives for the first time, is scheduled for the day before the tenth annual meeting of the institute opens. This meeting will discuss increasing imports of Japanese cotton goods, dwindling export markets, competition of jute and substitute fibers, and the wage and hour standards.

Purple Heart Elects.

Chicago, Sept. 7 (AP).—Maj. Gen. Heinrich A. Pickert, police commissioner of Detroit, was elected national commander of the Order of the Purple Heart today at the closing session of the order's annual convention here. The order is composed of Army veterans who were either wounded in action or cited for unusual service.

Satisfy your wants and offers with Post Classified Ads. Just phone National 4200.

PAINT
MATERIALS
MUTH 710 13TH N.W.

SKIN OUTBREAKS
Eczema itching, surface pimples and soreness of psoriasis, poison ivy and irritation about rectum or personal parts promptly relieved by
Resinol

Storm Sweeping Toward Florida

Jacksonville, Fla., Sept. 7 (AP).—A tropical storm developed in the Atlantic Ocean east-northeast of Puerto Rico today on the first anniversary of last Labor Day's death-dealing hurricane.

The weather bureau said the storm was about 500 miles east-northeast of San Juan, Puerto Rico, early this morning and appeared to be moving westward or west-northwestward. A due west course would bring the disturbance toward Cuba, while a west-northwestward course would bring it toward the Bahama Islands and Florida.

The National Observatory in Havana, Cuba, reported the storm center "about 300 miles northeast of the lesser Antilles"—the same general position given in the warning issued here—and called it a "cyclonic disturbance of unknown intensity."

Daughter 17, Spanked.

Minneapolis, Sept. 7 (U.P.).—"There's a woman screaming," a voice told police over the phone. "It sounds like murder. You'd better send a squad car quick." Police arrived and found a father spanking his 17-year-old daughter with a slipper. "She got in too late from a party," he said. "I thought she deserved it." Police agreed.

Air Force to Defend Border in War Games

Fort Sam Houston, Tex., Sept. 7 (AP).—A winged army was groomed tonight for a war games air defense of the United States southern border.

This month a mythical air force of more than 7,600 officers and enlisted men, with 402 airplanes, representing the strength of the "Third Army" of the air, will theoretically test frontier defenses in command post exercises against a "Black" invader of the southern shores.

The defensive air force will be but one phase of the Army exercises when Gen. Frank Parker, commanding the Third Army and the Eighth Corps Area, sends his "paper army" of nearly 157,000 to the defense of the Gulf Coast.

Hotel Raids Net 13 Men, Liquor, Gaming Devices

Wichita, Kans., Sept. 7 (AP).—Thirteen men were under arrest today after a series of raids on hotels in which the police seized about 700 pints of liquor, Seven slot machines, three dice tables, a horse-race coin machine and $468 in cash.

Hundreds of American Legion members were in the city for their State convention. Capt. H. L. Pennington, of the vice squad, who directed the raids, said he had reports "racketeers were working in the city."

Pope Expected to Make Speech on Spanish War

Castel Gandolfo, Italy, Sept. 7 (AP).—Vatican prelates tonight expressed belief the Pope would make an important speech on the Spanish civil war when he receives Spanish refugees in a special audience September 14.

Bull Kills Farmhand.

Newton, N. J., Sept. 7 (AP).—James Smith, 43, farmhand, was gored to death by a prize bull at a farm in Frankford Township today. The widow and two children survive.

For quick results at the lowest cost, use Post Classified Ads.

200 Aged Inmates Flee Baltimore Convent Fire

Baltimore, Sept. 7 (AP).—Fire drove approximately 200 aged inmates from the Little Sisters of the Poor Convent here today. None was injured.

The heat and smoke overcame two firemen. Both of them were revived at the scene.

The firefighters confined the blaze to the basement of an annex, where it broke out from an undetermined origin.

All of the inmates were calm as the sisters of the convent, aided by patrolmen, led them from the building. They sat on the lawns while the firemen conquered the flames and then returned to their quarters.

THE HECHT CO. furnishes the Man...

with..SHOES

by

FRENCH SHRINER and URNER

If you are one of our regular French, Shriner and Urner patrons we need go no farther. But if you have never worn a pair, try one. We assure you that you'll never wear any other. They're the tops in men's footwear. Smart Fall models in Cordovan, Norwegian and Calfskin leathers. Dress oxfords in patent leather. We can fit you even if you wear a size 13.

$10 to 12.50

★ ★ ★

SHRINER SHOES FOR MEN

These are by the makers of French, Shriner and Urner. New Fall styles in black and brown. **7.95**

Men's Shoes—Main Floor

with..SHIRTS

by

Manhattan

Collar Attached

with the new French Cuffs

2.50

To Be Worn With Swank Cuff Links

Just leave it to Manhattan. They're out now with the new French Cuff that puts the everyday shirt in a class with the Sunday ones. It's the cuff with the double fold. Of course, Manhattan keeps it high standard of fabrics and workmanship. Other Manhattan Shirts 1.95 up to 3.50.

Swank Initialed Cuff Links, $1 and $1.50

Men's Furnishings—Main Floor—The Hecht Co.

with..ROBES

in this

Event!

Golden Fleece FLANNEL Robes

4.95

Fire-place frequenters and comfort cravers, attention! A man's proportioned robe served piping-trimmed with contrasting colors in navy, brown, maroon and green. Small, medium and large sizes. We have only 150 of these part wool flannel robes, but if you get here soon enough we'll gladly count you in. Ideal robes to take back to school.

Men's Furnishings—Main Floor

with..Underwear

The Hecht Co.'s Own

Para-Short

with the famous 7 Points of Superiority

35c

3 for $1

You've asked for it so we're giving it to you again. An entirely new assortment in shorts with 7 points of superiority.

1. Full cut, perfect fitting.
2. With forward stride.
3. Guaranteed fast color.
4. Wide lapped fly.
5. Fine gauge stitched.
6. Lastex elastic.
7. Reinforced crotch. Sizes 30 to 44.

Men's Combed Cotton Shirts, 35c, 3 for $1

Men's Furnishings—Main Floor

Enjoy the Convenience of a Charge Account at The Hecht Co.

THE *Air-Cooled* HECHT CO.

F Street at Seventh

Shop where it's convenient—Park where there's room—Use our newly enlarged parking lot.

NAtional 5100

A Special Treat

Schenley blends three distinctive whiskies into America's finest whiskey

90 proof—As you prefer in BOURBON or RYE

SCHENLEY'S
Golden Wedding
Blended Straight Whiskies

The Washington Post

**** X WASHINGTON: TUESDAY, SEPTEMBER 8, 1936

The Federal Diary

By Samuel Lubell.

Recall "Bombshell."

Two more A. F. G. E. lodges in the District can be counted as supporting the recall of National Treasurer Cecil E. Custer and Vice Presidents Ira Y. Bain, G. Carroll Dimond and Michael D. Schaefer.

Their stand, however, is not to be made public until the convention opens in Detroit, when the announcement is to be timed as "a bombshell to dismay the conservatives."

President E. Claude Babcock's position still is worrying conservative leaders. They know his resignation will be accepted by the convention and feel certain that he meant what he said when he wrote E. R. Perkins, of State Department Lodge, that he was not a candidate for re-election. What worries them, however, is his stand on the recall. Will "Babs" try to swing over the lodges that are sympathetic to him against the four Washington members of the executive council who led the fight to oust him from the presidency?

Incidentally, indications are that the convention strategy of the conservatives will be to have Babcock's resignation come up as one of the first orders of business and the election of a president to succeed him follow immediately after. There are two reasons for such strategy. Conservative leaders would like a test of strength before introducing extreme measures against the so-called "New Deal" wing. Second, fearing some conservatives who will support Col. Stengle for president still will balk against other conservative proposals, they would like to see the presidency safely in the bag before the "dynamite" issues come up. Should a president be elected after the "dynamite" has exploded, the feelings of some conservatives may have been hurt and they may support a "progressive" candidate.

It looks like an exciting election tonight of the officers of the Treasury Department Post of the American Legion at the War Mothers Home, 1527 New Hampshire avenue northwest. Vice Commander Charles E. Wolfe and John L. Maddocks already have thrown their hats into the ring for the office of commander, but half a dozen other candidates are expected.

Micro-Films.

If you've ever looked at the mass of records accumulating in each Government agency and wondered how many years it would be before the records would pile so high and spread so far as to push Uncle Sam's clerks into the Potomac, you can breathe a sigh of relief as the National Archives, the Bureau of Census and the Library of Congress are doing something about it.

Micro-filming is the name of the process and through it full-page records can be photographed down to 16 and 35-millimeter smallness making it possible to store away records that would require 4,000 square feet of space into a couple of filing cabinets.

The National Archives has two amazing cameras that are used for micro-film purposes which we looked over the other day. One, a flat machine resembling a check recorder in a bank, is designed specially to photograph index cards. The Veterans' Administration Mexican War cards were being photographed and the operator would feed the cards into a slot in the machine at the rate of 3,000 an hour—imagine how long it would take to copy that many cards by hand.

In the machine is a camera that works on an electric beam basis. As the cards slip through a light flashes on. The break between two cards interrupts the beam and completes the exposure. Cards can be filmed in white, salmon and blue, the colors being regulated by buttons. Roughly 4,000 4x6 inch cards can be photographed on a single reel of film, about twice the size of a typewriter ribbon.

On the film, each of these index cards is only 6x9 millimeters and it requires a motion picture projector or microscopic lens to make them legible. We ran a batch of the cards through the projector and they were easier to read than the originals. We also read the first few pages of "Majiao," a novel that we had never heard of, by an equally unknown Englishman, John Galt. The novel had been photographed on a 35-mm. film by the British Museum.

The father of micro-filming was a Frenchman by the name of Dagron, who made quite a name for himself during the Franco-Prussian war. When the Germans besieged Paris all communication with the outside world was cut off. Dagron, who had done a good deal of micro-film work, managed to escape from the city with his equipment. Regularly thereafter he would write out his messages, micro-film them and dispatch them into Paris by carrier pigeon. In this country real interest in mirror-filming dates since the World War.

The National Archives also has a second camera which is more easily adapted to taking full-size photographs, but which can be adjusted to take any size photograph. This camera serves a double purpose. It not only permits the micro-filming of books and other documents that would not fit into the slot of the other camera-machine but also makes possible photographic copies of documents for research students.

The Library of Congress has built up quite a service in supplying such copies about which we will tell you another day. The Bureau of Census is purchasing $100,000 of camera equipment to micro-film all of the census records since 1790. Director William L. Austin is very proud of the equipment, and thinks it will be the finest in the world. When it arrives next November we'll tell you all about it.

Happy birthday to Ethel L. Clark and Mrs. Anabel B. Templeton, of the Adjutant General's Office and Helen C. McCormick, of the office of the chief of staff, War Department.

Man Is Killed by Fall At Salvation Army Home

Jack Rysing, 40, who lives at the Salvation Army at 526 First street northwest, was killed yesterday when he fell over a railing into an areaway there.

Rysing was pronounced dead at Casualty Hospital. Police are trying to locate relatives.

120,000 Visit Washington Over Holiday

Nearly as Many Leave City for Last Fling at Summer Play.

Parks, Pools Jammed; Sightseers Flock to Points of Interest.

For thousands, yesterday was Labor Day in name only; it was really play day.

There was no celebration in Washington and there was little labor; stores and offices were closed, because for most Americans Labor Day was the end of summer and thousands took their last fling at the season of playing.

Nearly 120,000 visitors came to Washington, and nearly as many Washingtonians spent the holiday away from town, estimates showed.

Recreational centers were jammed. More than 10,000, Park Police estimated, visited East and West Potomac Parks. Tennis courts were crowded, swimming pools were taxed to capacity, as were golf courses.

Heavy Business.

Steamboat lines reported the best week-end and the best Labor Day in years, and so did the railroads and the bus lines.

"I've never seen anything like it," said Harry Baker, of the Wilson Line. "We've never had as big a crowd."

B. B. Wills, of the Potomac River Line, said:

"We never have either. It's a perfect end to the summer season."

Union Station was jammed with incoming and outgoing tourists.

"We don't have any actual figures available," said J. J. O'Donnell, of the station master's office, "but I'll bet it was the biggest Labor Day we've had in years.

"We're running every train we've got and that doesn't seem to be enough."

Work Overtime.

W. T. Orbann, dispatcher for the Great Eastern Air Lines, couldn't be reached at his office yesterday afternoon, but assistants at his office said, "tourist traffic had been so great Mr. Orbann stayed up all night and didn't get to bed until this morning."

E. J. Smith, dispatcher at the Short Line, said:

"It's like Christmas. We're running every bus we've got."

Ray Enkeny, of Greyhound Lines, said his company also was short of buses.

Visitors came by air, also.

Eastern Airlines, American Airlines and Pennsylvania Airlines said nearly all their incoming planes were jammed with passengers.

Thousands in Autos.

Automobiles from every State in the Union dotted the streets of the Capital. Thousands thronged to the Capitol, Washington Monument and Lincoln Memorial.

Remarked a park policeman:

"I'll bet there haven't been as many people at Lincoln Memorial since it was dedicated."

Both the American Automobile Association and Keystone Automobile Association reported heavy demands for information.

In Virginia, labor rallied to the day. Newport News business men held their meeting at Buckroe Beach. Two thousand miners paraded at Glamorgan, in southwest Virginia, and 15,000 miners in Southwest Virginia coal fields attended another celebration at St. Charles.

Parades Are Held.

Parades were held at Roanoke, and Lynchburg, Richmond, Petersburg, Hopewell and Victoria held their own celebration at Red Water Lake, near Richmond.

Here in the city, the thermometer climbed from a low of 59 at 6 a. m. to a high of 86 degrees at 4 p. m.

Thousands took their last swim yesterday before the cool weather. Takoma Park, the Airport and other pools in the city reported the best days of the summer. Many who have spent the summers at various beaches prepared to to return home.

A few remembered that first Labor Day celebration in New York on Tuesday, September 5, 1882, which the New York World reported as follows:

"The Great Labor demonstration and picnic yesterday under the auspices of the Central Labor Union, composed of various trade and labor organizations of New York City, was very successful."

Last Rites Today For J. H. Johnson

Funeral services for James Herbert Johnson, general manager of Julius Garfinckel & Co., who died Saturday at his home, will be held at 9 a. m. today, with requiem mass at the Shrine of the Sacred Heart. At 8:30 a. m. a brief private service will be held by members of the family. Burial will be in Mount Olivet Cemetery.

Mr. Johnson, who was 56 years old, died Saturday at his home, 3060 Sixteenth street northwest. He was born in St. Marys County, Md., but spent all his business life in Washington. He had been general manager of Julius Garfinckel & Co. since 1905.

Surviving are his widow, Mrs. Lillian Frances Seitz Johnson; a daughter, Elinor Frances Johnson; a brother, Thomas Johnson, and two sisters, Mrs. Lee West and Mrs. Louis Bradford, all of Washington.

Honorary pallbearers today will be William E. Schmid, Harvey J. Cheston, H. Paul Firestone, Arthur Crow, Frank Flanigan, Wilbur Clafin, Otis Beall Kent, John Col-Dulin, Harry Dulin, Otto J. De Moll, Edward R. Brownley, Capt. George Adamson, Martin T. Wiegand, John T. O'Neill, Dr. William Lloyd Sheep.

The Stay-at-Homes Have Their Happy Holiday in the City's Parks

Post Staff Photos.

City folks stay in the city for abor Day. The family group is Abraham Goldwater, of 3654 New Hampshire avenue northwest, and his youngsters, Leonard, Donald and Gloria. The archer is Betty Rowley, of 406 Tulip street, the ciclists, Connie Ricencci, of 1827 North Capitol street, and Ruth Vrammell, 4700 Massachusetts avenue.

U.S. Approves Cash for Spans Lost in Floods

Roads Board of Maryland Advised Government Will Pay Half.

Special Dispatch to The Post.

Baltimore, Md., Sept. 7.—The Maryland Roads Commission has received a letter from the Department of Agriculture in Washington advising that it has approved the allocation of Federal funds for flood damage in the Potomac River Valley.

This means, said a commission spokesman, that Federal funds for the construction of four new bridges replacing as many washed away or damaged by the March flood, will be available.

The engineering department of the State Roads Commissions of Maryland and West Virginia are preparing duplicate plans for three new bridges, one at Point of Rocks, another at Shepardstown and a third at Hancock, and the Maryland and Virginia Roads Commissions are working on plans for a new bridge connecting the two States at Sandy Hook, replacing the bridge washed away at Harpers Ferry. The surveying departments of the three States, which have been working at the sites of the proposed bridges for the last two months have turned over data to their engineering departments and plans for the bridges are now being prepared for submission to the WPA officials at Washington for their approval.

Under the allocation approved by the Secretary of Agriculture the Federal Government will meet 50 per cent of the costs for constructing the bridges, and the other half will be divided between Maryland, West Virginia and Virginia.

It was learned that the new bridge at Sandy Hook will be 80 feet above the normal water line, which is about 30 feet higher than the high water mark during the record March flood. Plans for the new Hancock bridge call for a span at least 30 feet above the level reached by the flood waters this spring. This new bridge will eliminate grade crossings of the main lines of the Baltimore & Ohio and Western Maryland railroads and will also pass over the National Highway.

Travel between West Virginia and Maryland at Hancock has been moving over the old bridge for several months. The center span of the bridge there was carried out by the flood, but this has been replaced by a temporary span.

Residents of the two States in that section are more fortunate than those at Shepherdstown and Harpers Ferry, trade in each of which towns has been virtually paralyzed since the bridges went out. The old Baltimore & Ohio Railroad bridge at Harpers Ferry will be ready for vehicular traffic about October 1, it was learned today. The clearing of legal matters incident to the purchase of the franchise of the old bridge by the Roads Commissions of the two States, it was learned, held up the actual start of planking the railroad bridge. The way is expected to be cleared this week for the actual construction work to start. It is expected that the bridge can be made ready for vehicular travel in two weeks.

Marylanders To Vote Nov. 3 On Judgeship

Provision of County Post, 2 Other Amendments to Be Decided.

By the Associated Press.

Annapolis, Md., Sept. 8.—Maryland voters entering the polling places November 3 not only will help elect a President and name six members of the National House, but also will pass on the provision of an extra judge for Frederick and Montgomery counties.

Provision of the judge is one of three proposed constitution amendments which will come before the electorate this fall. The others would empower the Governor to appoint persons to fill vacancies in the General Assembly and would remove the double liability clause on bank stock.

The Legislature voted to put all three questions before the voters this fall. Other proposed amendments, including one changing the provision of judges in Harford and Baltimore counties, did not pass the Legislature, and will not enter the referendum.

Maryland's judicial system is set up in the constitution, which makes it necessary for the whole State to vote on any change. Proponents of the amendment argued that the increase in the amount of court business in the two counties made four judges necessary. Only two of them may come from the same county, under the amendment.

The amendment permitting the Governor to appoint delegates or senators to fill out unexpired terms also provides that this appointment shall not change the political complexion of the Legislature. The Governor must make his selection from a list submitted by the State central committee of the party to which the elected legislator belonged. The amendment also provides specifically that the appointee must be of the same party as his predecessor.

3 Are Injured As Trains Crash Near Thurmont

Woman and 2 Mail Clerks Are Hurt; Locomotive Is Disabled.

By the Associated Press.

Thurmont, Md., Sept. 7.—The collision of an eastbound passenger train and a 75-car freight train on the Western Maryland Railway track at Flint, 4 miles west of here, injured three persons early today.

Mrs. V. G. Whitington, of Roanoke, Va., riding in a passenger car, was thrown from her seat by the impact. She received treatment for bruises and shock.

H. J. Black, of Baltimore, and R. Obermiller, of Catonsville, clerks in the mail car of the passenger train, were thrown to the floor. They also suffered bruises and shock and were taken to Hagerstown for medical treatment.

The most serious damage to the railroad equipment was the disabling of the passenger train locomotive. A relief engine was sent from Hagerstown to finish the trip. None of the cars left the rails.

The cause of the accident was not explained at the railroad superintendent's office in Hagerstown. An investigation was ordered.

A report said C. A. Carbaugh, engineer of the freight train, had seen the passenger train approaching from Baltimore and brought his train to a stop. The other train, with S. L. Bert as engineer and Howard Seoigman as conductor, had slowed down to 6 miles an hour when the two collided.

State Officers to Meet.

Officers and the Board of Directors of the State Officers' Club will meet in the home of Mrs. Pedro Capo-Ridriguez at 2 p. m. tomorrow. Plans will be discussed for the annual meeting and dinner to be held at the Mayflower Hotel, October 24. Mrs. Charles Carroll Haig is chairman of the program.

Games Raids Staged; Police Round Up 81

Quantity of Equipment Confiscated in 2 Vice Squad Forays.

73 Arrests Made in One Place; Barricaded Doors Smashed.

Smashing again at Washington's organized rackets, a special police raiding squad, led by Lieut. C. P. Cox, yesterday battered its way into two alleged downtown gaming establishments—one of them for the third time within a few weeks—arrested 81 men and confiscated a quantity of gambling equipment.

The raiders first visited a building in the 600 block of E street northwest—adjacent to the office of United States Commissioner Needham C. Turnage, who usually sets bonds in gaming cases where Federal laws are violated. Lieut. Cox and his men smashed a side window to gain entrance and arrested eight men.

A steel-planted rear door, reinforced with bars and equipped with an electric lock, was ripped from its hinges by the raiding squad and taken to police headquarters. A quantity of horse race betting material also was seized.

Descending again on a place in the 1000 block of Ninth street northwest, the squad forced entrance through a barricaded rear door. Occupants of the establishment, it was reported, attempted to destroy evidence by burning a stack of "numbers" slips and books. A total of 73 men was arrested in this raid.

Less than two weeks ago, Lieut. Cox and his men entered the same place to arrest nearly a dozen men and seize alleged gambling equipment. Previously, it had been raided with similar results.

Yesterday's raids bring the total number during the past three weeks to nearly 50. Lieut. Cox, armed with a warrant for the arrest of Vernon Tate, local gambler, sought in connection with a recent "racket" shooting, renewed his vow to "get our man if we have to wreck every joint in town."

Two other men—John Sweeney and Clarence Ware—sought with Tate in connection with the shooting, recently surrendered to police and were released in bonds pending trial. Continued police "harassment" of local gambling dens was believed responsible for the pair's surrender.

The suspected trio, police said, are members of the local Charles (Rags) Warring racket gang. Warring is also under bond in connection with the same shooting.

In the E street raid yesterday, police charged one man with setting up a gaming table. He gave his name as Leo I. Wallace, 39, of Cabin John, Md.

Church Carnival To Open on Friday

The annual carnival presented by the men of St. Francis de Sales Church will be held at Rhode Island avenue and Twentieth street northeast beginning Friday. It will be continued for a week.

A parade, sponsored by merchants' and citizens' organizations of the Brookland-Woodridge sections, will open the carnival Friday night. Several bands will furnish music.

New Low-Wave Chinese Station To Broadcast American Music

Along about next July, when local radio fans tune their sets down around the 50-meter mark, they needn't be surprised if they hear a wild jangle of Chinese music followed by a voice explaining that the next number from Station XGOX, Nanking, China, will be next summer's current American hit.

Back of all this will be T. Y. Woo, Chinese electrical engineer and director of the station. Mr. Woo, fresh from nine months in Europe studying broadcasting methods, now is looking over the American system.

According to Mr. Woo, China hasn't had a really powerful low-wave station up to now. There are about 100 small stations, he says, which broadcast to approximately 1,500,000 radios throughout the country.

There's at least one powerful station, XGOA, at Nanking. But this, although it has 75,000 watts power, broadcasts on the higher wave lengths that aren't conducive to long-distance reception. Mr. Woo is director of XGOA and will combine its activities with the low-wave station next July.

Chinese broadcasters are literally going to have to get up early in the morning to win the American audience. Mr. Woo said that if they broadcast at 6 a. m., Washintgon listeners will hear the program about 7 p. m. the day before.

Besides playing both Chinese and Western music, the new station will broadcast speeches and news flashes. The announcers will speak in English.

At present Chinese stations broadcasting for home consumption use Mandarin, the official language. They offer singing and orchestral programs, but have a tendency to stress the Chinese drama, Mr. Woo said. He's mighty enthusiastic about his first trip to America and even more so about his new station. He thinks it's going to do a lot for international relations.

Funeral Set Today For E. C. Bagwell

Norfolk, Va., Sept. 7 (AP).—Officials of the Seaboard Air Line Railway were gathering in Norfolk today to pay tribute to Eugene C. Bagwell, chief operatng officer of the line, who died last night in Southern Pines, N. C., and for whom funeral services will be held at 11 a. m. tomorrow at St. Andrews Episcopal Church.

Operations over the entire system of the railroad will be stopped at 11 a. m. for one minute, in honor of Mr. Bagwell's 30 years' service to the line.

Mr. Bagwell's body was brought to Norfolk on a special train. It was escorted by high officials of the line, including H. A. Benton, W. D. Faucette, E. H. Roy, W. G. Slaughter and C. H. Bell. Mrs. J. H. Ward, one of two sisters of Mr. Bagwell.

After the funeral, the body will be taken to Raleigh, N. C., Mr. Bagwell's birthplace, for burial.

Fish Stranded in 'Mid-Ocean;' Lights on Map Go 'Haywire'

The life cycle of eels and salmon was in a state of suspended animation yesterday—so far as observers at the Bureau of Fisheries Aquarium in the Commerce Building were concerned.

One of the prides of the Bureau of Fisheries is a pair of brightly hued maps which, when illuminated, depict the struggles and movements of salmon and eels over the Atlantic Ocean.

All the spectator has to do is press a button and little lights reveal how the eels and salmon live and love.

Fisheries officials especially like the speed with which important functions are accomplished—on the map.

"What it takes these species years to accomplish," they say, "the maps give you in a few minutes."

Until yesterday, the illuminated maps showed adult eels bidding farewell to European and American rivers and fearlessly winning their way to the Sargasso Sea. They die there after spawning.

"The new eels," explained Fred Orsinger, director of the aquarium, "are pictured leaving home while their parents die in Sargasso. It's sort of sad, but it's life."

The dramatic home life of the salmon is not neglected. The fish are pictured battling their way upstream until they come to suburban homes in Alaska. Later, love life and death scenes are depicted.

But all that is over now. Both eels and salmon are stranded in midocean. Something went wrong with the writing.

Money Can't Buy Better Teeth

Plates, $10, $15 and $20.
Plates Repaired While You Wait.
All Work Done in My Own Laboratories.
No Long Waiting. No High Prices.
CROWNS AND BRIDGE WORK.
$5 $5
Extractions, $1—By Gas, $2.
Dr. SMATHERS
DENTAL SPECIALIST.
608 Eye St. N.W.
Over Riggs National Bank
Seventh and Eye Streets N.W.
Hours, 9 a. m. to 8 p. m. Ph. MEt. 9659.

Richer!
Thompson's GOLDEN GUERNSEY MILK
A Premium Table Milk
Thompson's Golden Guernsey Milk is richer in flavor, color, butter fat, vitamin A, milk sugar, minerals. It is produced exclusively under rigid supervision of Golden Guernsey, Inc., and Thompson's Dairy. Leave Extra Order Card in empty bottle.
THOMPSON'S DAIRY
DECATUR 1400
Leading 100% Independent D. C. Dairy

LAUNDRY BARGAINS
Phone GEorgia 0200 Now!
De Luxe Thrifty Service
. . . a more finished service that returns all flat pieces ironed, including handkerchiefs and soft collars, bath towels fluffed, wearing apparel shaken out and folded; starched when requested.
10 lbs. for 79c
Each Additional Pound, 8c. Shirts Finished, 10c Extra.
THRIFTY SERVICE
• Everything beautifully washed. All flat pieces ironed. • Wearing apparel returned damp.
10 lbs. for 69c
Each Additional Pound, 7c. Shirts Finished, 10c Extra.
OLD COLONY LAUNDRY CO.

25,000 See Nats' Rally Save First, 6-4; Red Sox Retrieve 2d, 6-5

DeShong Hurls First; Appleton Puts Griffs Ahead, Then Loses 2d

Albany Recruit's Hitting Is Vital in Victory, Error Loses Second as Griffs Seem on Way to Another Comeback.

By Shirley Povich.
Sports Editor of The Post.

On the sour note of a ninth-inning blast by the Red Sox ended what had all the earmarks of a happy holiday for 25,000 fans yesterday at Griffith Stadium, where the Nats stumbled on the brink of a stirring double victory.

They had come through with a gallant batting spree in the late innings to win the first game of the program, 6 to 4, and were apparently making away with the second game when the Sox rudely jolted 'em into defeat, 6 to 5.

Hard following his eighth-inning heroics when he put the Nats ahead by a run with a smashing triple to right center, Pete Appleton turned up as the goat of that second game. With the 25,000 acclaiming him for his eighth-inning hit, Appleton went back to the pitching mound and pitched the Nats into defeat.

Joe Cronin, the first hitter to face Appleton in the ninth, answered the boos of the 25,000 with a stinging single to center, and, with the Red Sox playing for the tying run, Melillo sacrificed him to second. The inning then brought a wholesale crash of Washington heroes.

Sington Misses Catch.

Freddie Sington, who had heard the cheers of the 25,000 ring in his own ears when he bashed a double against the leftfield walls to bring in the tying two runs, attempted to make a snoestring catch of Rick Ferrell's line drive to right, and came up only with a mouthful of sod. The ball skidded by him for a three-base hit, Cronin scoring and Pinch Hitter Wes Ferrell brought Brother Rick home from third with a fly to Chapman.

That first game was something of a triumph for Jimmy DeShong, who was bringing down upon his head the muttered imprecations of the fans for his early-inning failures. He was running a distinct second to Jack Wilson, of the Sox, for the pitching honors, for the first four innings, during which the Sox accumulated a 4-2 lead.

But while DeShong was bringing to a sudden and complete halt the Red Soxs' scoring efforts, the Nats began to make free with Wilson's offerings.

They tied the score at 4-4 in the sixth when Travis singled to center and Mihalic followed with a double to left, when Melillo permitted Almada's throw from leftfield to skid past him, Travis scoring and Mihalic dashed to third, from which point Millies scored him with a fly to center.

Stone Start Rally.

Johnny Stone inspired the Nats to go out and win the ball game in the sixth, which they did. Stone blasted a terrific triple to the base of the wall in right center and the blow knocked Wilson from the box. Sington singled to make it 5-4, in favor of the Nats, and Millies upped it to the final score of 6-4, with a double to left.

Whatever ideas the Red Sox had of tying the score were dissipated when Cooke hit into a double play in the eighth and Wes Ferrell banged into another one in the ninth.

The Nats served up another letdown for the 25,000 in the ninth after Jesse Hill, the first batter, smashed a double to left against Mike Meola, the third Boston pitcher of the day. For lack of a bunt by Joe Kuhel, who took one called strike, fouled one bunt in an attempt and then popped out, Hill remained on second.

He went to third when Sington grounded to Werber, but on third

Continued on Page 21, Column 2.

Perry Victor Over Mako In 3 Sets

Briton Wins Opener by 6-0 in 8 Minutes of Inspired Tennis.

By the Associated Press.

Forest Hills, Sept. 7.—England's Fred Perry produced one of the most inspired matches of his career, Sidney Wood, of New York, and two other favorites were eliminated and Champion Helen Jacobs dislocated her right thumb today as the national tennis singles championships moved in the quarter-final round.

Playing before a holiday crowd of 10,000, which included his pretty actress-wife, Helen Vinson, Perry thrashed Gene Mako, Los Angeles, eleventh ranking player in the country, 6—0, 6—3, 6—2.

Wood Is Beaten.

It was apparent from the start that Perry was going to take no chances with Mako. He raced through the first set in eight minutes while the astonished Mako ran all over the court and won only nine points.

The Englishman had everything. He brought the chalk up with his commanding drives. Always he was too fast for the Californian, who never fought harder.

Wood went out before the fine placements and bullet service of Henry M. Culley, of Santa Barbara. Culley, an automobile salesman who has made his tennis reputation as the doubles partner of Wilmer Hines, of Columbia, S. C., took advantage of Wood's faltering start, won the first two sets, 6—4, 7—5, and then kept hitting them back until Wood gave out. Wood, runner-up last year and seeded third in this tournament, won the third set, 6—3, but Culley raced on after the interval to close him out in the fourth, 6—3.

Two Favorites Bow.

In the final set, Culley won his own service in the first game, broke through to take Wood's in the second, and was never headed.

Two othere favorites, Mrs. Marjorie Gladman Van Ryn, Philadelphia, and Mrs. Mary Greef Harris, Kansas City, were eliminated. Mrs. Harris went out before Gussie Raegener, a pretty youngster from San Francisco, and Mrs. Van Ryn, a member of the American Wightman Cup team, lost to Kay Stammers, of England, 6—2, 6—4.

Just as Perry gave the best exhibition of the day in the men's tournament, Miss Stammers provided the purple patch in the women's. Extended for the first time since the opening of the tournament, the English girl responded with the finest stroking and placing she has exhibited. Mrs. Van Ryn won the first game of the first set, but Miss Stammers took the next four straight and was never in an anxious spot from then on.

Jenkins Shatters Four Auto Marks

Continued from Page 1.

hour. His car skidded off the plotted course and while Jenkins fought to keep the racer upright, it lurched 400 feet off the track across the flats, halting apparently undamaged between the stand and the pits.

Jenkins drove into the pits. His crew changed tires and refueled the car and four minutes and forty-eight seconds later Jenkins was gunning the fish-tailed speedster around the course again.

Nine hours after he started on his projected 48-hour endurance drive he was averaging 156.5 M. P. H., 7½ miles an hour faster than Eyston's 24-hour average, also established two months ago on the Salt Flats.

His associates announced he would attempt to break existing records for shorter runs—those up to 100 miles—in another speed dash upon conclusion of his 48-hour grind.

League Standings

AMERICAN LEAGUE.

	Won.	Lost.	Pct.	G.B.
New York	90	46	.662	....
Detroit	72	64	.529	18
Chicago	72	64	.529	18
Cleveland	71	64	.5259	18½
WASHINGTON	72	65	.5255	18½
Boston	70	68	.507	21
St. Louis	48	84	.368	40
Philadelphia	48	89	.350	42½

Yesterday's Results.
WASHINGTON, 6-5; Boston, 4-6.
New York, 4-8; Philadelphia, 3-3.
Detroit, 8-7; Chicago, 7-8.
St. Louis, 6-1; Cleveland, 4-7.

Today's Games.
Detroit at Chicago.
Only game scheduled.

NATIONAL LEAGUE.

	Won.	Lost.	Pct.	G.B.
New York	81	52	.609	....
St. Louis	76	57	.571	5
Chicago	76	59	.563	6½
Pittsburgh	72	63	.533	10
Cincinnati	67	66	.504	14
Boston	62	71	.466	19
Brooklyn	55	77	.417	25½
Philadelphia	44	88	.333	36½

Yesterday's Results.
Pittsburgh, 4-14; St. Louis, 1-1.
Cincinnati, 6-8; Chicago, 2-4.
New York 6-14; Philadelphia, 2-11.
Brooklyn, 2-1; Boston, 1-4.

Today's Games.
No games scheduled.

Fighting Faces of Famed Feminine Stars Who Performed on Capital Links

Post Staff Photos by Del Vecchio.
Babe Didrikson, outstanding woman professional golfer, grimly blasts her way out of a trap at Congressional Club yesterday.

Patty Berg, 17-year-old Minneapolis sensation, grits her teeth as she steps into a tee shot during the match in which, teamed with Mrs. Betty Meckley, she was beaten by Miss Didrikson and Helen Dettweiller.

Didrikson, Dettweiler Defeat Berg, Meckley

Before one of the largest galleries that ever watched a golf exhibition in the District, Babe Didrikson and Helen Dettweiler yesterday defeated the famous Patty Berg and her partner, Mrs. Betty Meckley, 5 and 3, in a best-ball classic at Congressional Country Club.

A crowd of 1,500 fans followed the four aces around the 6,700-yard course to see them make a concerted attack on men's par, driving from the men's back tees throughout the match.

The incomparable Babe set a warm pace with an 82. Miss Berg, 18-year-old runer-up for the National Women's championship, shot an 84; Miss Dettweiler, young Congressional star, an 85, and Mrs. Meckley, District, Maryland and Middle Atlantic champion, an 89.

Gallery Amazed.

The tiny, freckled, red-headed Miss Berg, hailed as America's greatest women's golfing hope, justified her reputation despite a pair of poor holes, namely the tenth and eleventh, where she ran into some difficulty.

She and Miss Didrikson, the latter hitting out tremendously for drives which had the gallery more or less flabbergasted at their power and accuracy, gave the onlookers a double-barreled blue-ribbon attraction with Miss Dettweiler and Mrs. Mckley contributing an able supporting cast.

Time after time, Babe, the Texas tyro, strode to the men's tee and clouted drives 225 yards or longer. It was her 4 on the second hole, men's par, which gave the Didrikson-Dettweiler combination the lead which they never relinquished. Using a driver and a No. 4 iron, the Babe reached the green in 2 and was down in 2 more.

Babe Comes Back.

On the 195-yard third hole, both she and Miss Dettweiler reached the emerald target from the tee and were down in par 3s. This more or less foreordained the final result despite Miss Berg's brilliant showing on the next hole when she cut the lead to 1-up with a chip shot from the edge of the green for a par 4.

As if in answer to the tiny star's bid for the gallery's favor, the Babe came back on the fifth hole with an eye-opening 4, after getting on the green in 3 and sinking a 10-footer for her par.

With a 2-up lead in their possession, the Didrikson-Dettweiler duo refused to yield and picked up some more ground on the tenth when the Berg-Meckley team hit a spotty streak, which saw the Curtis Cup player reach the creek and both players three-putt the green for 7s, while the Babe and Helen were getting 6s.

Ends on 15th Green.

The play fell off in quality with this hole to some extent, but on the thirteenth Miss Berg shot a par 5 to halve it with Miss Didrikson. The Babe made it dormie on the 225-yard fourteenth hole with a par 3 and the match ended on the fifteenth with a par 3 for the Babe, Miss Berg failing on a game attempt to stay in the match, but missing a 15-foot putt.

With the tension released, Miss Berg proceeded to shoot three 4s in a row for the remainder of the match.

Men's par out	5	4	3	4	5	4	4	5	3—37		
Didrikson	7	4	3	5	5	4	4	5	4—41		
Berg	5	5	4	4	5	5	4	5	4—41		
Dettweiler	5	5	3	5	4	5	5	5	4—41		
Meckley	7	5	4	5	6	4	5	5	4—45		
Par in	4	4	3	5	3	4	4	4	4—35—72		
Didrikson	6	5	4	5	3	5	4	5	4—41—82		
Berg	7	6	4	5	4	5	4	4	4—41—84		
Dettweiler	6	5	5	6	5	4	5	4	4—44—85		
Merkley	7	5	4	6	4	5	5	4	4—44—89		

Nice Story—Wrong Ending

First Game.

Boston	AB	R	H	O	A	E
Almada, lf.-rf.	4	1	2	0	0	1
Werber, rf.-3b.	3	0	0	2	0	0
Cramer, cf.	4	0	0	2	0	0
Foxx, 1b.	4	0	0	10	2	0
Kroner, 2b.-3b.	4	1	2	0	4	0
Cronin, 3b.-ss.	3	1	2	0	3	0
McNair, ss.	3	0	1	2	2	0
R. Ferrell, c.	4	0	2	5	0	0
Wilson, p.	3	1	2	2	0	0
Melillo, 2b.	0	0	0	0	0	1
Russell, p.	0	0	0	0	2	1
Cooke, lf.	1	0	0	1	0	0
*W. Ferrell	1	0	0	0	0	0
Totals	34	4	11	24	13	3

*Batted for Russell in ninth.

WASHINGTON	AB	R	H	O	A	E
Chapman, cf.	4	1	2	4	0	0
Lewis, 3b.	4	0	1	1	5	1
Kuhel, 1b.	3	0	1	11	0	0
Stone, lf.	5	1	2	4	0	0
Sington, lf.	4	1	3	1	0	0
Travis, ss.	4	1	1	1	4	0
Mihalic, 2b.	4	2	2	4	1	0
Millies, c.	4	0	2	1	1	0
DeShong, p.	4	0	0	0	2	0
Totals	36	6	14	27	13	1

Boston .... 101 200 000—4
WASHINGTON .... 110 002 20x—6

Runs batted in—Werber, Stone, DeShong, McNair, R. Ferrell, Millies (2), Sington. Two-base hits—Chapman, Cronin, Mihalic, Milles. Three-base hits—Almada, Stone. Sacrifices—Almada, Kuhel. Double plays—Kroner to McNair to Foxx, DeShong to Travis to Kuhel, Travis to Mihalic to Kuhel. Left on bases—Boston, 6; Washington, 10. First base on balls—Off Wilson, 3; off Deshong, 2. Struck out—By Wilson, 4; by Russell, 1. Hits—Off Wilson, 11 in 6 innings; off Russell, 3 in 2 innings. Winning pitcher—DeShong. Losing pitcher—Wilson. Umpires—Mcgowan, Ormsby and Hubbard. Time of game—1:59.

Second Game.

Boston.	AB.	R.	H.	O.	A.	E.
Almada, rf.	4	1	1	1	0	0
Werber, 3b.	3	0	1	1	2	0
Cramer, cf.	4	1	1	5	0	0
Foxx, 1b.	4	2	2	9	0	0
Cooke, lf.	4	0	0	1	0	0
Cronin, ss.	3	1	1	3	3	0
Melillo, 2b.	2	0	2	5	4	0
Berg, c.	2	0	0	1	0	0
Ostermueller, p.	3	0	0	0	0	0
Walberg, p.	0	0	0	0	0	0
R. Ferrell, c.	1	1	1	1	0	0
*W. Ferrell	1	0	0	0	0	0
Meola, p.	0	0	0	0	0	0
Totals	31	6	9	27	9	0

WASHINGTON.	AB.	R.	H.	O.	A.	E.
Chapman, cf.	4	1	2	1	1	0
Hill, lf.	5	1	2	1	0	0
Kuhel, 1b.	5	0	1	16	1	0
Sington, rf.	5	0	1	0	1	0
Kress, ss.	3	0	1	6	6	0
Bluege, 3b.	4	0	0	1	2	0
Mihalic, 2b.	3	0	0	0	3	0
Hogan, c.	3	1	2	2	0	0
Newsom, p.	0	0	0	0	0	0
Linke, p.	2	0	0	0	2	0
†Reynolds	0	1	0	0	0	0
Appleton, p.	1	0	1	0	0	0
‡Lewis	0	1	0	0	0	0
Millies, c.	0	0	0	0	0	1
§Travis	1	0	0	0	0	0
Totals	36	5	10	27	17	0

*Batted for Walberg in ninth.
†Batted for Linke in seventh.
‡Ran for Hogan in eighth.
§Batted for Kress in ninth.

Boston .... 3 0 0 0 0 1 0 0 2—6
WASHINGTON 0 0 0 0 0 0 4 1 0—5

Runs batted in—Cramer, Foxx, Melillo, Cronin, Chapman, Hill Sington (2), Appleton, R. Ferrell, W. Ferrell. Two-base hits—Appleton, R. Ferrell. Stolen bases—Chapman, Hill, Lewis. Sacrifice—Melillo. Double plays—Cronin to Melillo to Foxx; Kress to Kuhel; Kuhel to Kress to Kuhel.; Chapman to Kress to Kuhel. Left on bases—Boston, 4; Washington, 9. First base on balls—Off Newsom, 3; off Ostermueller, 4; off Linke, 2; off Walberg, 1. Struck out—By Newsom, 1; by Ostermueller, 1; by Appleton, 1; by Walberg, 1. Hits—Off Newsom, 4 in 2-3 inning; off Linke, 2 in 6 1-3 innings; off Ostermueller, 6 in 6 1-3 innings; off Appleton, 3 in 2 innings; off Walberg, 3 in 1 2-3 innings; off Meola, 1 in 1 inning. Winning pitcher—Walberg. Losing pitcher—Appleton.

Ace Milers Run.

New York, Sept. 7 (AP).—America's Olympic "metric mile" trio, Glenn Cunningham, Archie San Romani and Gene Venzke, will match strides in a mile race during the New York Caledonian Club track and field meet in Yankee Stadium the night of September 17.

Yankees Down Mackmen by 4-3 and 8-3

Win Opener Despite 4-Hit Hurling of Ross; Gehrig Slams 43d Homer.

By the Associated Press.

New York, Sept. 7.—The New York Yankees advanced a little closer to mathematically clinching the American League pennant today when they beat the Philadelphia Athletics in both games of a double-header, winning the nightcap, 8 to 3, after taking the opening contest, 4 to 3.

A crowd of 45,144, which ran the Yanks' home attendance for the year to 1,113,647, saw Lee Ross hold the Yanks to four hits in the first game only to have the Athletics lose as four errors helped the league leaders to three of their runs.

Gomez Is Relieved.

Lefty Gomez shut out the A's for eight innings but had to call on Johnny Murphy in the ninth as the Mackmen scored three runs with Frank Higgins' homer accounting for two of them.

Charley Ruffing went the route in the second for his nineteenth victory of the season. He pitched six-hit ball while the Yanks made the most of their 12 hits, including Lou Gehrig's forty-third homer of the season and another circuit blow by Jack Saltzgaver.

First Game.

Phila.	AB	H	O	A	New York.	AB	H	O	A
Finney.cf.	4	1	6	0	Crosetti.ss.	3	2	1	3
Dean.1b.	4	0	11	0	S'gaver.3b.	3	1	0	1
Finelli.rf.	4	1	0	0	DiM'gio.cf.	4	0	1	0
B.J'nson.lf	4	2	2	0	Gehrig.1b	4	0	5	2
Higgins.3b	4	2	1	1	Dickey.c.	4	0	10	1
Hayes.c.	4	1	0	1	Selkirk.rf.	3	0	2	0
Ne'some.ss	4	1	2	4	Powell.rf.	4	1	3	0
Niemiec.2b	3	2	1	5	Lazzeri.2b.	2	0	4	1
Ross.p.	2	0	0	2	Gomez.p.	3	0	0	2
*Moses	1	0	0	0	Murphy.p.	0	0	1	0
Totals	34	9	23	13	Totals	29	4	27	10

*Batted for Ross in ninth.

Philadelphia .... 0 0 0 0 0 0 0 0 3—3
New York .... 1 0 2 1 0 0 0 0 x—4

Runs—B. Johnson, Higgins, Hayes, Crosetti (2), Saltzgaver, Powell. Errors—Niemiec, Dean (2), Finney, Crosetti. Runs batted in—Gehrig, Di Maggio, Crosetti, Higgins (2), Moses. Two-base hit—Powell. Three-base hit—Johnson. Home run—Higgins. Stolen base—Selkirk. Sacrifices—Saltzgaver, Ross. Double plays—Dickey to Crosetti; Ross to Niemiec to Dean; Crosetti to Lazzeri to Gehrig to Lazzeri. Left on bases—New York, 6; Philadelphia, 7. First base on balls—Off Ross, 4; off Gomez, 2. Struck out—By Gomez, 9; by Ross, 1. Hits—Off Gomez, 9 in 8 1-3 innings; off Murphy, 0 in 2-3 inning. Winning pitcher—Gomez. Losing pitcher—Ross. Umpires—Moriarty and Kolls. Time of game—One hour and 53 minutes.

Second Game.

Phila.	AB	H	O	A	New York.	AB	H	O	A
Finney.cf.	4	0	8	0	Crosetti.ss.	4	0	0	3
Niemiec.2b	3	1	2	2	S'gaver.3b.	4	1	1	3
P'inelli.rf.	4	1	2	1	DiM'gio.cf.	4	1	2	0
R J'son.lf.	4	0	2	0	Gehrig.1b.	4	1	9	0
Higgins.3b	4	1	0	0	Dickey.c.	4	3	5	0
Hayes.c.	4	1	2	0	Selkirk.rf.	4	2	4	0
Dean.1b.	4	2	5	1	R.J'nson.lf.	3	3	0	0
Ne'some.ss	3	0	3	3	Lazzeri.2b.	2	0	6	3
Fink.p.	1	0	0	0	Ruffing.p.	4	1	0	2
Rhodes.p.	1	0	0	0					
*Moses	1	0	0	0					
Lisenbee.p	0	0	0	0					
Totals	33	6	24	7	Totals	33	12	27	11

*Batted for Rhodes in seventh.

Philadelphia ...... 0 0 0 1 0 0 2 0 0—3
New York .... 0 3 0 0 2 1 0 2 x—8

Runs—Niemiec, Higgins, Hayes, Saltzgaver, Gehrig, Dickey (2), Selkirk (2), R. Johnson (2). Errors—Dickey, Crosetti. Runs batted in—R. Johnson (2), Ruffing (2), B. Johnson, Saltzgaver, Gehrig, Lazzeri, Hayes, Newsome. Two-base hits—Dean (2), Higgins. Home runs—Saltzgaver, Gehrig. Stolen bases—Niemiec, R. Johnson. Double plays—Dean to Newsome to Dean; Puccinelli to Newsome to Dean; Crosetti to Lazzeri to Gehrig; Niemiec to Dean. Left on bases—New York, 4; Philadelphia, 4. First base on balls—Off Fink, 1; off Ruffing, 1; off Rhodes, 1; off Lisenbee, 1. Struck out—By Ruffing, 5; by Fink, 2. Hits—Off Fink, 4 in 2 innings; off Rhodes, 5 in 4 innings; off Lisenbee, 3 in 2 innings. Wild pitch—Rhodes. Losing pitcher—Fink. Umpires—Kolls and Moriarty. Time of game—One hour and 51 minutes.

Nats Are Now Out Of Pennant Race; Yanks Need 1 Win

By the Associated Press.

New York, Sept. 7.—As the result of their double victory over the Athletics today, the New York Yankees are in a position where they can clinch the American League pennant with one more victory.

Detroit, Chicago or Cleveland can still tie for the pennant if they should win all the remaining games and the Yankees drop the 18 still on their schedule. Detroit and Chicago each have 18 games left, while the Indians have 19. The Senators' last chance faded today when they split a doubleheader with the Red Sox.

Tigers, Chisox Divide Pair, Each by 8-7

By the Associated Press.

Chicago, Sept. 7.—The Detroit Tigers defeated the Chicago White Sox, 8 to 7, in the first game of a double-header this afternoon before a crowd of more than 30,000, and Chicago turned the tables by the same score in the nightcap. The Tigers walloped Johnny Whitehead for 16 hits in eight innings. Schoolboy Rowe started for the Tigers, but was forced to retire after the fifth inning because of illness.

First Game.

Detroit.	AB	H	O	A	Chicago.	AB	H	O	A
Walker.rf.	5	3	1	1	Radcliff.lf.	5	1	3	0
Burns.1b.	5	2	10	0	Kreevich.cf	4	3	2	0
G'inger.2b	4	2	2	3	Haas.rf.	3	2	1	0
Goslin.lf.	5	3	1	0	Bonura.1b.	5	1	8	2
Si'mons.cf.	5	2	4	0	Appling.ss.	5	2	5	7
White.cf.	0	0	0	0	Hayes.2b.	4	1	5	3
Rogell.ss.	4	1	3	3	Piet.3b.	4	1	1	0
Owen.3b.	5	1	1	1	Sewell.c.	5	1	1	2
H'worth.c.	4	3	5	0	W'head.p.	3	1	1	0
Rowe.p.	2	0	0	3	*R'thal	1	1	0	0
Lawson.p.	1	0	0	1	Brown.p.	0	0	0	0
Sorrell.p.	1	0	0	0					
Totals	41	17	27	13	Totals	39	14	27	14

*Batted for Whitehead in eighth.

Detroit .... 0 3 0 2 0 0 1 2 0—8
Chicago .... 2 0 1 0 2 0 0 2 0—7

Runs—Walker (3), Burns (2), Simmons, Hayworth, Rowe, Radcliff, Kreevich (2), Haas (3), Rosenthal. Runs batted in—Walker (3), Appling (2), Goslin (2), Hayes (2), Owen, Gehringer, Radcliff, Bonura. Two-base hits—Haas, Hayes, Simmons. Three-base hit—Rosenthal. Home run—Walker. Stolen bases—Rogell, Burns, Goslin. Sacrifice—Rogell. Double play—Rogell to Gehringer to Burns. Left on bases—Detroit, 10; Chicago, 10. First base on balls—Off Rowe, 2; off Whitehead, 3; off Lawson, 3. Struck out—By Rowe, 1; by Whitehead, 1; by Lawson, 1; by Sorrell, 1. Hits—Off Rowe, 10 in 5 innings; off Whitehead, 16 in 8 innings; off Lawson, 4 in 2 innings; off Sorrell, 0 in 2 innings; off Brown, 1 in 1 inning. Balk—Rowe.

Second Game.

Detroit.	AB	H	O	A	Chicago.	AB	H	O	A
G.W'ker.rf	5	4	1	0	Radcliff.lf.	6	2	2	0
Burns.1b.	5	1	8	0	Kreevich.cf	3	3	4	0
G'inger.2b.	4	2	4	4	Haas.rf.	4	2	1	0
Goslin.lf.	3	1	1	0	Bonura.1b.	5	1	7	3
Si'mons.cf.	4	1	1	0	Appling.ss.	4	3	6	1
White.cf.	1	0	0	0	Hayes.2b.	5	2	1	3
Rogell.ss.	3	2	2	4	Piet.3b.	5	3	2	2
Parker.ss.	2	1	2	1	Shea.c.	4	2	4	1
Owen.3b.	5	1	1	1	Dietrich.p.	1	0	0	2
H'worth.c.	2	0	3	0	Chelini.p.	0	0	0	0
Myatt.c.	3	0	1	1	*Ros'thal	1	0	0	0
Bridges.p.	4	2	0	2	†F.Walker	1	0	0	0
Sorrell.p.	0	0	0	1	Brown.p.	1	0	0	0
Totals	41	15	24	14	Totals	40	18	27	12

*Batted for Dietrich in fifth.
†Batted for Chelini in seventh.

Detroit .... 3 0 1 1 1 0 0 1 0—7
Chicago .... 0 0 1 1 2 0 0 4 x—8

Runs—G. Walker (3), Gehringer (3), Goslin, Kreevich, Haas, Bonura, Appling (2), Hayes, Piet, Dietrich. Errors—Hayes, Hayworth, Appling, Parker. Runs batted in—Gehringer (2), Goslin (2), Rogell, G. Walker, Burns, Piet, Bonura (2), Shea, Appling, Hayes. Two-base hits—G. Walker (2), Radcliff, Piet, Burns, Bonura. Three-base hit—Bridges. Home runs—Goslin, G. Walker, Gehringer. Sacrifice—Shea. Double plays—Gehringer to Rogell to Burns (2), Appling to Hayes to Bonura. Left on bases—Detroit, 10; Chicago, 14. First base on balls—Off Bridges, 5; off Dietrich, 1; off Chelini, 1; off Brown, 1. Struck out—By Bridges, 3; by Dietrich, 2. Hits—Off Bridges, 16 in 7 innings; off Sorrell, 2 in 1 inning; off Dietrich, 10 in 5 innings; off Chelini, 2 in 2 innings; off Brown, 3 in 2 innings.

Cards Lose Two To Pirates, 4-1 and 14-1

Dean Beaten by Hoyt in First; Bucs Get 18 Safeties in 2d.

By the Associated Press.

Pittsburgh, Sept. 7.—The Pittsburgh Pirates grabbed a lead in the opening inning today and went ahead to lambast the St. Louis Cardinals 4 to 1, then ran wild to win a second contest 14 to 1.

Dizzy Dean was outpitched by Waite Hoyt, Pirate veteran, in the opener.

Te couldn't hold the Bucs, allowing two runs after the Pirates scored in the first frame.

Mace Brown held the Cards in the second while his mates rapped four St. Louis hurlers for 18 hits, including a home run by Woody Jensen.
for the Cards, on the first pitch by

Terry Moore also hit a home run for the Cards on the first pitch by Hoyt in the opening game.

First Game.

St. Louis.	AB	H	O	A	Pittsburgh.	AB	H	O	A
Moore.cf.	3	2	1	0	L.Waner.cf	4	1	2	0
Frisch.2b.	4	0	2	5	Jensen.lf.	4	2	2	0
J.M'tin.rf.	4	0	2	0	P.Waner.rf	4	2	4	0
M'wick.2b.	4	0	2	0	V'ghan.ss.	2	1	4	1
Mize.1b.	4	1	9	1	Suhr.1b	3	0	7	0
G'ridge.2b	4	0	0	2	B'baker.3b.	4	1	1	1
D'ocher.ss	3	2	0	0	Young.2b.	4	0	3	5
O'dowski.c	2	0	5	0	Padden.c.	4	1	4	0
Davis.c.	0	0	2	0	Hoyt.p.	3	0	0	1
J.Dean.p.	3	0	0	1					
*Collins	1	0	0	0					
Totals	32	5	24	9	Totals	32	8	27	8

*Batted for Ogrodowski in seventh.

St. Louis .... 1 0 0 0 0 0 0 0 0—1
Pittsburgh .... 2 0 1 0 0 1 0 0 x—4

Runs—Moore, L. Waner, P. Waner, Vaughan, Brubaker. Errors—Medwick, Gutteridge (2). Runs batted in—Suhr, Brubaker (2), Padden, Moore. Two-base hits—Vaughan, Brubaker, P. Waner. Home run—Moore. Sacrifice, Vaughan. Double play—Gutteridge to Frisch to Mize. Left on bases—St. Louis, 5; Pittsburgh, 7. First base on balls—Off J. Dean, 2; off Hoyt, 1. Struck out—By J. Dean, 7; by Hoyt, 3. Winning pitcher—Hoyt. Losing pitcher—J. Dean. Umpires—Moran, Magerkurth and Quigley. Time of game—1:45.

Second Game.

St. Louis.	AB	H	O	A	Pittsb'gh.	AB	H	O	A
Fullis.cf.	4	1	4	1	L.Waner.cf.	3	1	4	0
S.M'tin.2b	4	0	3	0	Jensen.lf.	4	3	2	0
J.M'tin.rf	4	2	2	0	P.Waner.rf	5	4	2	0
M'dwick.lf	4	1	0	0	Vaughan.ss	5	3	2	7
Mize.1b.	4	0	9	1	Suhr.1b.	5	3	9	0
G'ridge.3b.	4	2	0	0	Br'aker.3b.	4	2	1	0
D'ocher.ss	4	0	1	5	Young.2b.	4	1	3	0
Og'owski.c	3	1	4	0	Todd.c.	4	1	4	1
P'rmelee.p	0	0	0	0	Brown.p.	5	0	0	3
Haines.p.	0	0	1	0					
*King	1	0	0	0					
Heusser.p.	1	1	0	0					
†G'baldi	1	0	0	0					
E'nshaw.p.	0	0	0	0					
Totals	34	8	24	8	Totals	41	18	27	11

*Batted for Haines in third.
†Batted for Heusser in seventh.

St. Louis .... 0 0 0 0 1 0 0 0 0—1
Pittsburgh .... 3 2 0 3 0 3 0 3 x—14

Runs—Ogrodowski, L. Waner, Jensen (4), P. Waner (3), Vaughan (3), Suhr (2), Brubaker. Runs batted in Suhr (4), P. Waner (3), Vaughan, Jensen, Young (2), Brubaker, Todd, Heusser. Two-base hits—Jensen, P. Waner (2), Suhr, Heusser, Todd. Home run—Jensen. Double plays—Fullis to Mize, Brown to Vaughan to Suhr. Left on bases—St. Louis, 5; Pittsburgh, 7. First base on balls—Off Parmelee, 3. Struck out—By Brown, 4; by Heusser, 2; by Earnshaw, 1. Hits—Off Parmelee, 3 in 2-3 inning; off Haines, 3 in 1 1-3 innings; off Heusser, 8 in 4 innings; off Earnshaw, 4 in 2 innings. Hit by pitched ball—By Heusser (Jensen). Winning pitcher—Brown. Losing pitcher—Parmelee. Umpires—Quigley, Magerkurth and Moran. Time of game—One hour 58 minutes.

Giants Annex 2 From Phils; Take 5-Game Lead in Race

Phils Routed, 6-2, 14-11; N. Y. Gains Commanding Advantage.

Ott Pounds Homer No. 30 in Opener

21,900 Watch Hubbell Win 12th Straight, 22d of Season.

By the Associated Press.

Philadelphia, Sept. 7.—Snapping out of their three-game losing streak, the New York Giants scored a double victory over the Phillies today, taking the opening contest, 6 to 2, behind the fine hurling of Carl Hubbell and then blasting out a 14-to-11 decision in the second encounter.

The sweep of the double bill, witnessed by an overflow crowd of 21,898, coupled with the double setbacks of St. Louis and Chicago, lengthened the Giants' lead over the Cards to five games and over the third-place Cubs to six games.

Hubbell limited the Phils to seven hits to chalk up his twelfth successive victory, a new major league high for the season. It also was his twenty-second triumph of the year, as against only six defeats. Not once was the screw-ball ace in danger as his mates collected 11 hits off Bowman, Jorgens and Benge. One of the blows was Mel Ott's twenty-ninth homer of the season.

Ott made it No. 30 for the year in the nightcap and, although it did not seem important at the time it was hit, the sixth, the blow proved to be the winning margin, for it drove in three runs. Dick Bartell also hit for a circuit in the fourth.

The Phillies outhit the Giants, 19-14, and in the fifth sent five runs across the plate to take a 6-4 lead. Bill Terry's men came right back and fashioned a five-run rally of their own in the sixth and then added four more in the eighth. The Phils finished strong, scoring five runs in the last two frames, but the handicap was too great to overcome.

First Game.

New York	AB	H	O	A	Phila.	AB	H	O	A
JoeM're.lf.	4	1	3	0	Sulik.cf.	4	1	4	0
W'head.2b.	5	1	1	2	Whitney.3b	4	0	2	1
Ott.rf.	5	2	3	0	Klein.rf.	4	1	1	0
Ripple.cf.	4	2	5	0	Jno.M're.lf	4	1	1	0
Leslie.1b.	5	1	8	1	Camilli.1b.	3	1	10	0
Jackson.3b	5	0	1	1	Atwood.c.	4	0	3	2
Mancuso.c	3	1	4	0	Norris.2b.	4	1	4	4
Bartell.ss.	2	2	2	3	Gomez.ss.	4	1	1	1
Hubbell.p.	3	1	0	2	Bowman.p.	2	0	1	3
					*Walter	1	0	0	0
					Jorgens.p.	0	0	0	0
					Benge.p.	0	0	0	0
					†Wilson	1	1	0	0
Totals	36	11	27	9	Totals	36	7	27	12

*Batted for Bowman in seventh.
†Batted for Benge in ninth.

New York .... 2 1 0 1 0 0 0 1 1—6
Philadelphia ...... 0 1 0 1 0 0 0 0 0—2

Runs—Whitehead, Ott, Ripple, Mancuso, Bartell (2), John Moore, Camilli. Errors—Atwood, Gomez. Runs batted in—Norris, Atwood, Leslie (2), Hubbell (2), Joe Moore, Ott. Two-base hits—Ott, Bartell, Mancuso, Sulik. Three-base hit—Camilli. Home run—Ott. Sacrifice—Hubbell. Double play—Norris to Gomez to Camilli. Left on bases—New York, 9; Philadelphia, 8. First base on balls—Off Bowman, 2; off Jorgens, 2; off Benge, 1; off Hubbell, 2. Struck out—By Bowman, 2; by Jorgens, 1; by Hubbell, 3. Hits—Off Bowman, 10 in 7 innings; off Benge, 1 in 1 2-3 innings; off Jorgens, 0 in 1-3 inning. Losing pitcher—Bowman. Umpires—Stewart, Goetz and Pfirman. Time of game—Two hours and 21 minutes.

Second Game.

New York	AB	H	O	A	Phila.	AB	H	O	A
JoeM're.lf.	6	3	0	0	Sulik.cf.	2	2	1	0
W'head.2b	3	0	2	2	Walter.p.	0	0	1	2
Koenig.2b	3	2	1	1	Jorgens.p.	1	1	0	0
Ott.rf.	5	1	1	2	‡Wilson	1	0	0	0
Ripple.cf.	5	1	6	0	Whitney.3b	6	3	0	2
Leslie.1b.	1	0	3	0	Klein.rf.	5	3	2	0
Terry.1b.	1	0	6	0	Jno.M're.lf.	6	2	1	0
Jackson.3b	4	0	2	3	Camilli.1b.	4	1	13	2
Mancuso.c	1	1	3	0	Atwood.c.	2	1	1	0
†Davis	0	0	0	0	Grace.c.3.	.	1	3	0
Spencer.c.	2	2	1	0	Morris.2b.	3	1	4	3
Bartell.ss.	5	3	2	2	Sperry.2b.	1	0	0	2
Smith.p.	2	1	0	2	Gomez.ss.	5	1	0	1
Cas'man.p	0	0	0	0	Passeau.p.	1	1	0	2
*Leiber	1	0	0	0	Chiozza.cf.	4	2	1	0
Coffman.p	1	0	0	1					
Totals	40	14	27	13	Totals	44	19	27	14

*Batted for Castleman in sixth.
†Ran for Mancuso in sixth.
‡Batted for Jorgens in ninth.

New York .... 0 0 0 4 0 5 4 1 0—14
Philadelphia ...... 1 0 0 0 5 0 0 2 3—11

Runs—Joe Moore (2), Koenig, Ott, Ripple, Leslie, Terry, Jackson, Mancuso, Davis, Spencer, Bartell (3), Sulik, Walter, Jorgens, Whitney (2), Klein (2), Grace, Morris, Gomez, Chiozza. Errors—Sulik, Gomez, Jackson. Runs batted in—Whitney (2), John Moore (3), Chiozza (2), Camilli, Klein, Mancuso, Bartell (2), Grace, Joe Moore (3), Koenig (2), Ott (3), Spencer (2). Two-base hits—Sulik, Mancuso, Chiozza, Spencer, Koenig, Ripple, Camilli. Home runs—Bartell, Ott. Sacrifices—Jackson, Coffman, Terry. Left on bases—Philadelphia, 11; New York, 7. First base on balls—Off Passeau, 3; off Walter, 2; off Smith, 2; off Castleman, 3. Struck out—By Walter, 2; by Smith, 1; by Coffman, 1. Hits—Off Passeau, 4 in 4 innings; off Jorgens, 3 in 2 innings; off Walter, 7 in 3 innings; off Smith 8 in 4 innings (none out in 5th); off Coffman, 10 in 4 innings. Winning pitcher—Coffman. Losing pitcher—Walter. Umpires—Goetz, Pfirman and Stewart. Time of game—Two hours 35 minutes.

Giants Will 'Pass All-Stars Dizzy'

By the United Press.

New York, Sept. 7.—The prestige of professional football definitely will be at stake when the New York Giants, Eastern pro champions, battle the College All-Stars before an expected crowd of 45,000 at the Polo Grounds tomorrow night.

In three previous games, staged at Chicago, the Collegians entered the game hoping to make a favorable showing. The 7-7 tie the All-Stars—picked in a national poll in which 8,000,000 votes were cast—played against the Detroit Lions, professional champions, at Chicago last Wednesday night, has implanted the idea in the minds of the Collegians that they can defeat the Giants and dispel the claim that the National Professional League plays the fastest football in the country.

The All-Stars, coached by Bernie Bierman, of Minnesota, Bo McMillin, of Indiana, and Elmer Layden, of Notre Dame, have had four weeks of training and practice together and are closely approaching a well-knit unit.

Even in the Chicago game, the All-Stars scored first, and gained more yardage on the ground and in the air. They came out of the game with a "moral victory." This time they want to win outright.

The Giants are prepared for the All-Stars, probably better than any pro team has been in any of the three previous games. For the first time the pro team has had a chance to scout the All-Stars in action. They know something about the collegians' personnel and Steve Owen, coach of the Giants, believes he has found the weakness in the All-Star defense.

"We'll pass the All-Stars dizzy," said Owen. "They are weak down the middle with Gomer Jones, a short, squatty center, backing up the line."

The Giants have the passing attack to menace the All-Stars. Ed Danowski, former Fordham halfback, completed nearly 50 per cent of his passes in the pro league last year.

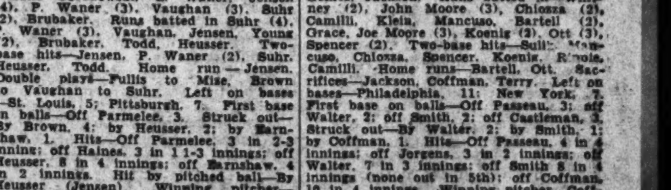

A Few of Many Truck Bargains

'33 CHEV. ½-Ton Panel new paint; good tires	$285
'34 CHEV. 1½-Ton Cab and Chassis; new tires	$400
'32 FORD 1½-Ton Panel; new paint; good tires	$250
'33 FORD V-8 Sedanette; newly painted	$280
'32 G. M. C. 2-Ton Cab and Stake Body	$225

1932 G. M. C. 1½-Ton Express Truck

In excellent condition mechanically; practically new tires; can be purchased on easy terms. A typical S. O. S. value at—

$275.00

Used Truck Park

Sterrett Operating Service

30 M St. N.E. MEt. 0505

National Savings Faces Accounts Today in Playoff Opener

Champs of 11 Loops Are Entered

Pitching Is the Bankers' Forte, Hitting That of Sports Center Club.

By John R. Vosburgh.

The city sandlot championship goes on the auction block today with a couple of strong bidders from the Bankers League and the Sports Center Government League opening the annual Post Sandlot Association week-day playoffs. National Savings & Trust Co., champions of the Bankers League, will htrow their strong pitching against the hard-hitting winners of the Sports Center circuit, Accounts and Deposits.

Promptly at 4:30 p. m., one of the three umpires appointed by President Jimmy Green of the District Umpires Association, will call "Play ball!" on the South Ellipse and the scramble for the championship won last year by NRA of the United States Government League, will be in full swing.

Daily for approximately 20 more games, the series will continue. Two defeats are necessary to eliminate a team. At the finish, the week-day champion will play the Sunday champion of The Post Association for the city title. Winner of today's game will play the winner of tomorrow's battle between Public Works Administration, Departmental League champs, and Resettlement Greenbelts, Federal "A" League titlists.

Iron Man Squad.

Of the 11 league champions entered in the week-day series, the National Savings team boasts a league record equal to any including the Bureau of Investigation, United States Government League champions. Using an iron-man squad of ten players, National Savings swept through both halves of the Bankers' schedule, winning 19 out of 20 games. Investigation won 20 out of 21.

Super pitching marked the National Savings drive to the championship. Swarthy Joe Garvey, a messenger clerk at the bank, and Freddie Burrell, both Alexandria boys, rolled up one of the most impressive mound records of the year in pitching their team to the title.

Accounts and Deposits, a subdivision of the Treasury Department, plowed to the Sports Center Government League lead on hard and frequent hitting. Like Clarence (Buddy) Fox, of National Savings, Mike Sklar, of Accounts and Deposits, is a playing manager. His lineup will be built around such reliables as Tom Ticer, Leroy Pickett, Ray Swan, Earl Batten, T. F. O'Rourke, Bob Raiford, O. J. Smith, J. Francis Jones, H. G. Lafferty, Chuck Wade, Art Reynolds, Harry Seay, Hal Chilcott, Fred Miller, S. H. Freed and Freddie Villone.

Either Garvey or Burrell will pitch for National Savings with Otis Hilleary behind the bat, Fox on first, Ben Birch or Ray Hoover, on second; Woody Godfrey, third; Garvey or Birch, shortstop; Al Adrian, Burrell, Cliff Zier or Hoover in the outfield.

Long Island Bows To George's Radio

One of Washington's strong junior ball teams, George's Radio, using players no more than 17 years of age, handed a double defeat to the highly touted Great Neck, Long Island, All-Stars yesterday, claimants of the New York Junior championshp, 4 to 3 and 6 to 4. More than 1,500 fans saw the games.

The first game went 10 innings and ended a winning streak which the New York team had rolled up here in the past several days with consecutive victories over West End Laundry, Brookland Merchants and Congress Heights. The Great Neck lads were flown here by Capt. Eddie Rickenbacker, renowned ace, at the behest of Adela Rogers St. Johns, well-known writer, whose son, Bill, is captain and first baseman.

All-Stars.	AB	H	O	A	George's.	AB	H	O	A
A'strong,ss	4	2	3	1	DiG'lian,rf	5	0	2	0
St.John,1b	3	0	9	0	S'livan,2b	5	2	2	3
St'mons,rf	1	0	0	0	K'sover,3b	4	2	2	4
Maher,cf	5	1	2	0	Lusby,cf	5	1	0	0
Darrow,p	5	1	0	0	M'shall,ss	4	1	2	7
Reed,lf	4	1	1	0	M'oney,1b	2	0	16	0
R'an,rf,1b	3	0	1	1	Needle,lf	3	0	0	0
Bink,3b	4	1	1	3	Moore,c	3	1	6	2
Bilz,c	3	1	11	2	And'son,p	3	0	0	3
Carroll,2b	4	2	1	4					
Totals	36	9	29	11	Totals	34	7	30	19

All Stars .... 0 0 0 0 0 1 2 0 0 0—3
George's .... 0 0 0 2 0 0 1 0 0 1—4

Runs—Mahoney, Needle, Moore, Sullivan, Maher, Bink, Carroll. Struck out—By Darrow (11); Anderson (6). Errors—Reed, Korsover, Needle. Two base hits—Moore, Sullivan, Armstrong.

Second Game.

All Stars.	AB	H	O	A	George's	AB	H	O	A
Armst'g,ss	4	2	1	0	DiGiulian,c	4	1	7	2
St.John,1b	2	0	5	0	Sullivan,2b	3	1	1	3
Maher,cf	3	0	0	0	Kors'ver,3b	3	0	0	0
Reed,lf	0	0	0	0	Marshall,ss	1	0	0	0
Darrow,lf	4	1	1	0	Lusby,cf	3	3	2	0
Ro'n,rf,1b	3	0	0	0	Mah'ney,1b	2	0	8	0
Seller,rf	1	0	0	0	Emmert,r,lf	2	1	2	0
F. Bilz,c	3	1	8	1	Cumm'gs,rf	2	0	0	0
Bink,3b	2	1	1	1	Russel,rf	0	0	0	0
Carroll,2b	2	2	1	2	M'H'e,ss,3b	1	1	0	0
D. Bilz,p	3	0	0	1	Stockwell,p	3	1	0	2
Simmons,p	0	0	0	0	Moore	0	0	1	0
Totals	28	8	18	5	Totals	24	8	21	7

All Stars .... 0 1 3 0 0 0 0—4
George's .... 0 3 0 0 0 3 x—6

Runs—F. Bilz, Armstrong, St. John Darrow, Lusby (2), Mahoney, Emmert, Russell, McHale. Errors—Korsover, Emmert, Sullivan. Two-base hits—Lusby, McHale. Home Run—Darrow. Sacrifices—Emmert, Maher, Carroll. Struck out—By Stockwell, 3; by G. Bilz, 7. Wild pitch—Simmons.

Want Sunday Game.

The Chevy Chase Grays want an out-of-town game for Sunday. Call Manager Cocky Medler, Cleveland 2770.

Minor League.

TEXAS LEAGUE.
Oklahoma City, 6, 4; Tulsa, 5, 1.
Fort Worth, 3, 1; Dallas, 1, 0.
PACIFIC COAST LEAGUE.
Los Angeles, 4, 1; Portland, 1, 7.
San Diego, 5, 3; Sacramento, 1, 0.
Oakland, 2, 4; Missions, 1, 3.
Seattle, 6, 6; San Francisco, 2, 4.
AMERICAN ASSOCIATION.
Kansas City, 2, 5; Milwaukee, 1, 4.
Columbus, 10, 1; Toledo, 5, 5.
St. Paul, 4, 11; Minneapolis, 3, 5.
Indianapolis, 12; Louisville, 4 (first game).
INTERNATIONAL LEAGUE.
Toronto, 5, 1; Buffalo, 0, 0.
Baltimore, 8, 6; Newark, 4, 7.
Rochester, 6, 0; Montreal, 4, 2.
Albany, 5; Syracuse, 4.
SOUTHERN ASSOCIATION.
New Orleans, 6, 2; Birmingham, 1, 3.
Nashville, 12, 3; Atlanta, 5, 4.
Knoxville, 8, 2; Chattanooga, 6, 2.

Bonita Strays Into Virginia Waters

Post Staff Photo.

J. D. Williams, United States Capitol employe, displays a 35-pound Black Bonita he caught yesterday off Windmill Point at the mouth of the Rappahannock. Using a line intended for blues he snared the rare prize after a 45-minute struggle. The fish is 52 inches long.

This Morning . . .

With Shirley Povich.

Ben Chapman dropped a fly ball at Griffith Stadium yesterday—deliberately—and 25,000 folks in the grandstands were convinced that the centerfielder had gone violently daft. But that was before the smartest play of the season began to unfold itself in all its staggering wisdom.

POVICH.

Ya should a-been there. When that ball slithered out of Chapman's glove, 25,000 moans trailed off into 25,000 gasps and then evolved into a fluttering of 25,000 hearts quickened to a rare thrill as the 25,000 in the stands slowly began to comprehend that here was no boner but the daddy of all hair-trigger thinking by a clever outfielder.

It happened in the sixth inning of the second game. Joe Cronin was on second base, Oscar Mellilo was on first and one was out when Moe Berg drove a moderately long fly to Chapman in centerfield. It was the kind of a sock that Chapman could catch blindfolded. On thousands of scorecards it already was marked down as an out.

And then horrors! Chapman dropped the ball. But that it was a deliberate muff did not dawn upon the 25,000 or even Joe Cronin until the full significance of Chapman's quick thinking hit the 25,000 between the eyes.

Cronin, misled by Chapman's calm attitude into thinking the ball would be caught, stuck to second base. Mellilo advanced only a few feet off first. But the centerfielder was thinking far in advance of both and he made chumps out of both.

Picking the ball up almost in the same motion that he dropped it, Chapman rifled a throw to Kress at second base. Cronin, frozen to the bag in his amazement, was tagged by Kress. Mellillo, darting for second base after the muff, was run down by Kuhel. It was a double play that the fetrile mind of Chapman had originated and saw carried success.

Cronin argued long and loud with the umpires, to no avail. When Chapman dropped that ball, Cronin was no longer entitled to second base because it had become a force play. Even standing on second base he could be tagged out, because the base belonged to Mellilo, even as first base belonded to Berg who had hit the ball.

It's in the rule book. Moe Berg became a base runner the instant Chapman let his fly drop to the ground. As such he, not Mellilo, was entitled to first base even as Mellilo, not Cronin, was entitled to second. Cronin, under the rules, was forced to advance toward third. Ben Chapman was thinking of Rules 44, 52 and 56 when he dropped that fly ball and rightfully inherited the stamp of a great outfielder.

Up at the Polo Grounds this evening Tuffy Leemans will be the man on the spot. Out at Soldiers' Field last week where Leemans ran wild against the Detroit Lions the national professional champions could, perhaps, be forgiven for any laxity of defense against the curly haired George Washington Flash.

The Lions probably never heard of Leemans who was known to them, no doubt, as only some guy from a bush college in Washington, D. C. Their attention was bound to be focused on such as Chicago's Jay Berwanger, Notre Dame's Bill Shakespeare and the various and sundry big-shot backs from Minesota.

But tonigh at New York, the Giants are forewarned. They know Leemans now as the man to be watched above all other backs on the college All-Stars. Tuffy enters the game tonight a marked man and if this reads like an advance alibi for him, whathaell, you can't take it away from him.

But the paradox is that if Leemans does run wild up in the Polo Grounds tonight then nobody will be more happy over the fact that these same Giants. Because Leemans joins the Giants as a full-fledged pro next month and if he is that kind of a football player, well, they'll be pleased to meet him.

Crowell Renamed Ordnance Leader

Benedict Crowell, of Cleveland, Assistant Secretary of War and director of munitions during the World War, yesterday was re-elected president of the Army Ordnance Association.

Vice presidents elected included Col. William W. Coleman, of South Milwaukee, Wis., and Col. Frederick H. Payne, Greenfield, Mass.

Directors elected were Frank A. Scott, of Cleveland, Ohio; Robert P. Lamont, of New York City, and Charles L. Harrison, of Cincinnati, Ohio.

Mid-Atlantic Jrs. To Play Tomorrow

A small but select field of golfers will compete tomorrow at Congressional Country Club's course in the first annual Middle Atlantic junior championship.

Among the topnotch juniors entered are Billy Dettweiler and Billy Shea, of Congressional; Bill Tomlinson and J. Davis Ewell, jr., of Richmond.

Pairings, starting times follow:

9:00-1:00—Eric King (Army-Navy), Jack Dettweiler (Congressional), Duval Hunt (Congressional); 9:05-1:05—Bob Brown (Congressional), Jack Fye (Congressional) and Ralph Bogart (Army-Navy).

9:10-1:10—Billy Shea (Congressional), Johnny Farrell (Hillendale) and Bill Tomlinson (Richmond).

9:15-1:15—Billy Dettweiler (Congressional), Dave Ewell, jr. (Richmond) and Dick Myers (Manor).

Chicago Bears Bow, 7-6, to All-Stars

Interception by Howell Leads to Centennial Victory of Collegians.

By the Associated Press.

Dallas, Sept. 7.—The Centennial All-Stars, a hustling band of 1935 college football heroes, smashed the professional jinx held over collegiate elevens here tonight by blasting the Chicago Bears, 7-6, before nearly 25,000 fans in the Cotton Bowl of the centennial exposition.

Jim Lee Howell, University of Arkansas end, intercepted a Bruin pass in the third period and dashed to the one foot line. Abe Mickal, brilliant Louisiana State star, plunged across and Taldon Manton, Texas Christian star, added the winning point. The Bruins countered soon after on Bronko Nagurski's line smash but Jack Manders' usually faithful toe failed on the extra point.

The Bears grabbed an early break when Abe Mickal's quick kick on a punt exchange was blocked and recovered on the collegian's 25. Nagurski and Feathers moved it to the 11 but the scoring threat ended as Willy Geny, brilliant Vanderbilt end, nailed Ronzani for a ten yard loss. Afteтr a short rushing attack the Collegians kicked out and the period ended in an exchange of punts.

The Bears booted to mid-field. Nolting intercepted Bobby Wilson's pass and went to the Collegian 48. The Bears kicked to Wilson on his 17, and he snake-hipped to the Collegian 35, but was injured and removed from the game. Chuck Chesire, U. C. L. A., back, snapped a pass from Mickal for a first down on the All-Star 49. Setwart took a 14 yard pass and Antonini, Indiana end, bagged one from Stan Pincura, Ohio State, for egiht more. Manders intercepted a pass on his own 25 line to stop the drive as the half ended.

Dawson to Play Goodman for Arcola Title

By the Associated Press.

Arcola, N. J., Sept. 7.—Johnny Goodman, of Omaha, and John Dawson, of Chicago, reached the final round of the eighteenth annual invitation golf tournament at Arcola Country Club today and will play 36 holes for the title tomorrow.

Goodman reached the final by defeating George Voigt, a fellow member of the United States Walker Cup team, 5 and 3. Dawson won over Charlie Claire, of New Haven, in the other semifinal, 3 and 1.

Goodman shot par on each hole of the outgoing nine except the sixth, where he had a birdie three for a 34, as compared with Voigt's 37, and was 2 up at the turn. He won the third and sixth holes when Voigt went one stroke over on each. The other seven were halved.

Dixie Pigs Win Pair From Aztecs, 9-6, 2-1

The Dixie Pigs won a double-header from the Aztecs, strong colored team, yesterday at Green Valley, Va. "Brother" Moran, 17-year-old Hyattsville High star, pitched the Pigs to a 9-6 win in the first game and Bailey hurled a 2-1 victory in the nightcap.

Pigs.	AB	H	O	A	Aztecs.	AB	H	O	A
Bartoo,ss	2	1	1	4	Hicks,cf	5	2	2	0
Mostow,cf	5	2	0	0	Harris,ss	3	0	2	4
B.Nau,2b	4	2	2	3	Brown,1b	4	0	10	1
Haydon,lf	4	0	2	0	Brooks,lf	3	1	3	0
Moran,p	4	1	0	2	Tillman,3b	4	1	0	2
Bealor,1b	5	1	12	2	Monroe,rf	2	0	2	0
Bailey,3b	4	1	2	4	Luck,rf	2	1	0	0
Belt,c	4	1	7	1	Duffy,2b	4	1	1	4
Thomas,rf	4	2	1	0	Norris,c	3	0	8	0
					Jackson,p	2	0	0	2
Totals	36	11	27	16	Totals	36	6	27	13
					Smith,p	2	0	0	0

Dixie Pigs .... 1 0 0 0 3 1 1 3 0—9
Aztecs .... 1 0 0 0 0 0 0 1 4—6

Two-base hit—Bailey.

Pigs.	AB	H	O	A	Aztecs.	AB	H	O	A
Bartoo,ss	3	0	1	3	Hicks,cf	3	1	1	1
Mostow,3b	3	0	0	4	Harris,2b	1	0	0	3
B.Nau,2b	3	0	3	3	Brown,1b	3	1	5	0
Haydon,lf	3	2	2	0	Luck,ss	3	1	2	3
Moran,cf	2	1	1	0	Tillman,3b	3	0	3	1
Bealor,1b	1	0	7	0	Brooks,rf	3	1	1	0
Bailey,p	2	1	1	2	Norris,c	2	0	4	0
Belt,c	3	0	5	1	Dodson,lf	2	1	3	0
Thomas,rf	2	0	1	1	Holmes,p	2	0	1	1
Totals	22	4	21	14	Totals	22	5	21	9

Pigs .... 0 0 0 0 1 0 1—2
Aztecs .... 0 0 0 1 0 0 0—1

Runs—Harris, Haydon, Bailey.

Nolan Wins Tourney At Congressional Club

M. Parker Nolan, club champion, defeated Otto Elble, 4 and 2, yesterday to win the miniature tournament at Congressional Country Club.

First Flight.

M. Parker Nolan defeated Otto Elble, 4 and 2. Consolation, George Neville defeated B. C. Brown, 2 up.

Second Flight.

R. J. Holland defeated F. R. Evans, one up. Consolation, V. Simmons defeated A. B. Mills, one up.

Third Flight.

Dr. O. U. Singer defeated F. M. Murray, 2 and 1. Consolation, L. Paulser defeated L. C. Roy, 5 and 4.

Fourth Flight.

Frank Roberson defeated H. Charpenning, one up. Consolation, C. E. Slawon won by default.

Maryland Park Splits.

Md. Park.	AB	H	O	A	Rajah.	AB	H	O	A
Melvin,rf	4	3	1	0	Johnson,cf	1	0	0	1
B.F'ney,ss	4	2	3	4	Nixon,cf	2	0	0	0
Rollins,3b	4	2	2	2	Barber,cf	1	0	0	0
H.F'ney,1b	4	0	13	2	McC'gh,3b	4	1	1	3
Nairn,c	5	1	5	1	Holland,lf	4	1	1	0
Scalise,2b	5	0	2	8	M'rite,lf	1	0	0	0
Hilleary,cf	4	2	0	0	B.B'rnes,c	4	3	12	2
Tathum,lf	3	1	1	0	Thomas,rf	5	1	1	0
Newman,p	3	2	0	3	W.Dean,ss	4	1	3	0
					Addison,ss	0	0	0	0
					Walker,2b	3	1	0	0
					Woods,2b	2	0	1	1
					M.Dean,1b	2	0	5	0
					Queen,1b	2	1	2	0
					S.Barnes,p	2	1	0	1
					Cooper,p	3	2	0	1
Totals	36	13	27	18	Totals	39	11	27	9

Maryland Park .... 1 0 2 1 0 3 1 1 0—9
Rajah .... 0 0 1 0 4 1 0 0 0—6

Runs—Melvin (3), Hilleary (3), Tathum (1), Newman (2), Nixon (1), McCullough (2), Holland (1), B. Barnes (1), Queen (1). Errors—Scalise (3), Hilleary, Barnes, Woods, S. Barnes. Two-base hits—Melvin, Hilleary (2), Tathum, B. Barnes, Cooper.

Md. Pk.	AB	H	O	A	Rajah.	AB	H	O	A
Melvin,3b	4	1	0	1	E.Barber	3	0	2	6
B.Forn'y,ss	4	1	0	1	Wood	3	1	2	0
Rollins,3b	2	0	0	0	McCull'ugh	3	1	1	0
Andre,rf	2	0	0	0	B.Barnes	2	0	8	1
H.For'y,1b	3	0	4	0	Thomas	2	2	1	0
Clem'nts,lf	3	1	1	0	Queen	3	2	5	0
Scalise,2b	2	0	2	1	A.Barber	2	1	1	0
Hilleary,rf	2	1	0	0	Mavrite	3	0	1	3
Nairn,c	2	1	6	0	Brown	2	0	0	1
Newman,c	1	0	4	2					
Kingman	3	0	1	1					
Totals	28	4	7	18	Totals	31	5	7	21

Maryland Park A. C. .. 0 3 0 0 0 1 0—4
Rajah A. C. .... 0 1 0 3 1 0 x—5

Runs—Clements, Scalise, Hilleary, Nairn, McCullough, arnes, Thomas, Queen (2). Two-base hits—Andre, Nairn, Wood. Three-base hit—Clements. Home run—McCullough.

Reds Trounce Cubs Twice, 6-2, 8-4

Campbell and Jurges Stage Battle in Second Game; 19,047 Attend.

By the Associated Press.

Cincinnati, Sept. 7.—Cincinnati's Reds defeated Chicago's Cubs twice today, 6 to 2 and 8 to 4, in a double-header interrupted by a resumption of fisticuffs that marked two previous meetings of the teams this year. A holiday crowd of 19,047 saw the twin bill.

First Game.

Chicago.	AB	H	O	A	Cincin'ti.	AB	H	O	A
Allen,cf	5	2	4	0	W'ker,cf,lf	3	2	5	0
C'retta,1b	5	2	9	0	Go'man,rf	3	2	0	0
W.H'an,2b	4	0	2	3	F.H'ran,lf	3	1	1	0
De'aree,rf	4	1	4	1	Cuyler,cf	1	0	2	0
Hack,3b	4	1	0	2	Sc'sella,1b	4	2	11	0
Gill,lf	4	2	0	0	Lo'bardi,c	4	0	7	0
Hartnett,c	4	2	4	0	Riggs,3b	3	0	0	1
Jurges,ss	4	1	1	3	The'now,ss	3	0	0	1
Carleton,p	0	0	0	0	K'ouris,2b	3	1	1	4
Henshaw,p	2	0	0	0	Der'ger,p	3	1	0	5
*Galan	1	0	0	0					
Root,p	0	0	0	1	Totals	30	9	27	11
†O'Dea	1	0	0	0					
Totals	38	11	24	10					

*Batted for Henshaw in seventh.
†Batted for Root in ninth.

Chicago .... 0 0 0 0 2 0 0 0 0—2
Cincinnati .... 2 3 0 0 0 0 0 1 x—6

Runs—Gill, Hartnett, Walker (2), Goodman, F. Herman, Kampouris, Derringer. Error—Scarsella. Runs batted in—Hartnett, Jurges, Walker, Goodman (2), F. Herman (2), Scarsella. Two-base hits—Gill, Hartnett, Goodman. Home run—F. Herman. Sacrifice—Goodman. Double plays—Jurges to W. Herman to Cavaretta, Demaree to Cavarette, Derringer to Kampouris to Scarsella. Left on bases—Chicago, 9; Cincinnati, 2. First base on balls—Off Root, 1. Struck out—By Henshaw, 2; Root, 2; Derringer, 5. Hits—Off Carleton, 6 in 1 2-3 innings; Henshaw, 2 in 4 1-3; Root, 1 in 2. Losing pitcher—Carleton. Umpires—Ballanfant, Sears and Klem. Time of game—1:37.

Second Game.

Chicago.	AB	H	O	A	Cin'nati.	AB	H	O	A
Allen,cf	5	2	2	0	Walker,lf	4	1	2	0
C'aretta,1b	5	2	10	2	G'dman,rf	4	2	4	0
W.H'an,2b	4	2	2	1	Cuyler,cf	4	2	4	0
D'maree,rf	4	0	1	0	Sc'sella,1b	5	3	6	0
Hack,3b	2	2	0	4	Campbell,c	1	0	1	0
Gill,lf	4	0	2	0	Lombardi,c	4	2	3	1
O'Dea,c	4	1	4	1	Riggs,3b	3	0	0	2
Jurges,ss	0	0	1	0	The'now,ss	4	1	2	0
English,ss	3	0	1	1	K'pouris,2b	4	0	5	3
Warneke,p	1	0	1	2	Schott,p	3	1	0	1
Bryant,p	0	0	0	0					
*Galan	1	0	0	0	Totals	36	12	27	7
Lee,p	0	0	0	0					
†St'inback	1	1	0	0					
Totals	34	10	24	11					

*Batted for Root in Seventh.
†Batted for Lee in ninth.

Chicago .... 0 0 0 1 0 1 1 0 1—4
Cincinnati .... 0 0 0 0 5 3 0 0 x—8

Runs—Allen, Cavarretta, W. Herman, Stainback, Walker (2), Cuyler (2), Scarsella (2), Lombardi, Schott. Errors—Jurges, Hack, Gill, Thevenow. Runs batted in—Cavarretta, W. Herman, Hack, Gill, Walker, Cuyler, Scarsella, Lombardi (3), Thevenow. Two-base hits—Allen, W. Herman, Stainback, Cuyler. Three-base hits—Schott, Limbardi, Allen. Stolen base—Thevenow. Sacrifices—W. Herman, Hack, Warneke, Goodman, Cuyler. Double play—Kampouris to Thevenow. Left on bases—Chicago, 9; Cincinnati, 9. First base on balls—Off Warneke, 1; off Bryant, 1; off Schott, 3. Struck out—By Warneke, 2; by Bryant, 1; by Root, 1; by Lee, 1; by Schott, 3. Hits—Off Warneke, 8 in 4 1-3 innings; off Bryant, 2 in 1 inning; off Root, 1 in 2-3 inning; off Lee, 1 in 2 innings. Hit by pitched ball—By Bryant (Riggs). Losing pitcher—Warneke. Umpires—Sears, Klem and Ballanfont.

Philadelphian Hard at Work

Associated Press WIREPHOTO.

Al Ettore, pictured at Clementon Lake Park, N. J., where he is training for his battle with Joe Louis, of Detroit, this month.

Iselin's Yacht Wins World Title in Star Class Competition

By the Associated Press.

Rochester, N. Y., Sept. 7.—Adrian Iselin 2d brought his Ace, of the western Long Island fleet, home in second place today to win the International Star Class world's yachting championship on points. It was the fifth race of the series on Lake Ontario.

Second place for the veteran Ace, with Garrett Horder as crew, gave her a total of 160 points in the world series. Her closest competitor, the defending champion from Newport Harbor, Calif., By-C, handled by Hook Beardsley and Myron Lehman, was sixth today and trailed Ace with 157 points.

Actual winner of the fifth race, by more than a minue over Ace, was Dr and Mrs. Niel Martin's Phar Lap, of Santa Barbara, Calif. Phar Lap garnered 138 points. Third today went to Mr. and Mrs. Edward Jahncke, of New Orleans, aboard Tempee II, whose series total stood at 116, and fourth and fifth places were earned by Jack Keith's Sans Souci, of Handybay, and Fletcher Swicker's Guiding Star II, of West San Francisco Bay. Their series totals were 141 and 100 points, respectively.

Iselin notched the world championship he had chased fruitlessly for eight years by carving out a clean-cut triumph over By-C in what started as a private duel between the arch contenders from the Atlantic and Pacific Coast.

Pixlee Visions 'Air-Minded G.W. Club

He Starts Work on Passing Team at First Practice; 35 Players Report.

Special Dispatch to The Post.

Camp Letts, Md., Sept. 7.—The first day at this training camp brought out the fact that George Washington University will attempt to have an air-minded eleven this year. Coach Jim Pixlee and his assistants sent the pigskins rolling on the turf and immediately issued orders for the 35 men p[illegible] to throw them and catch th[illegible] further notice. During the [illegible], about 10 of the players were given special instruction on passing.

While the players did not line up, Pixlee said that he intends to further develop the "spread play" which the Colonials used toward the end of last season. Then Tuffy Leemans did the bulk of the tossing. George Jenkins, who helped the G. W. ace, has returned but this season Pixlee plans to make every back a passing back.

If G. W. perfects its passing, the October 16 game with Arkansas may reach the rating of an "air classic." Arkansas was rated as the best passing eleven of 1936 by the Associated Press and in one game completed 25 of 33 tries.

Heurich's Bows.

Cap.Hgts.	AB	H	O	A	Lorton.	AB	H	O	A
Melvin,3b	3	1	1	2	Jones,rf	3	1	1	0
N'an,2b,p	4	0	1	2	Fitzp'ck,cf	5	0	0	0
B.F'ney,ss	4	0	2	2	D'niville,1b	4	2	7	0
G'nwell,lf	3	2	0	0	Baker,ss	4	1	0	2
H.F'ney,1b	3	0	7	0	H'ilton,2b	3	0	0	1
B.H'son,rf	2	0	1	0	Gunter,3b	3	0	2	2
E.H'son,2b	1	0	1	0	Novak,lf	4	1	1	1
Hilleary,cf	3	1	2	0	Rogers,c	1	0	2	0
Nairn,c	3	0	7	0	Birck,c	1	0	3	1
Mullins,p	2	0	2	3	Herrin,p	3	0	0	0
Roberts,rf	1	0	0	0					
*Andre	1	0	0	0	Totals	31	5	27	8
Totals	30	4	24	9					

A—Andre batted for Melvin in ninth.

Capitol Heights .... 1 0 0 0 0 0 0 0 0—1
Lorton Grays .... 0 1 1 1 1 2 0 1 x—7

Runs—Melvin, Fitzpatrick (2), Donniville, Baker (2), Rogers, Hamilton. Errors—B. Forney, Nairn, Donniville, Greenwell. Two-base hits—Greenwell, Donniville.

32-Pound Bass Caught.

One of the largest sea bass to be caught by a Washington fisherman this season was snagged yesterday by Marshall Burdette, well-known angler, at Point Lookout. The finny grandfather weighed 32 pounds.

Authorized Service
Harrison Radiators
CREEL BROTHERS
1811 14th ST., N.W.... DEcatur 4220

WRITE A WINNING TITLE
CONTEST PICTURE NO. 4
NOW READY AT YOUR ESSO DEALER
GET IT TODAY!

STILL TIME TO WIN
124 Big Cash Prizes—4 University Scholarships
$15,500 IN FREE AWARDS
Anyone Can Win—Easy To Enter—Nothing To Buy

Get Details From Your Esso Dealer Before It's Too Late

DON'T miss your opportunity of winning a splendid scholarship in a leading university *of your own choice.* This scholarship covers tuition fees for 4 years and can be used by any member of your family. *If you don't want a scholarship, you can have the equivalent in cash . . . $2,000.*

There are 4 awards of scholarships—or the $2,000 cash equivalent. That gives you 4 opportunities to win! And there are 124 other big cash prizes ranging from $1,000 down. Go to your Esso Dealer today and get the entry blank. The contest closes at midnight, September 30th. Your entry must be postmarked before that time to be considered eligible for one of these valuable awards.

Everyone has an equal opportunity in this easy contest. All you have to do is write a winning title for the above picture, and three other pictures, and write a short statement of 100 words, or less, about Essolene, the regular priced motor fuel made by Esso Marketers, world's leading oil organization.

Your Esso Dealer will give you an Official Entry Blank with rules of the contest and complete information. You have nothing to buy to enter the contest—nor is there an entry fee. See your Esso Dealer today—get your Official Entry Blank, and try for one of these big prizes. Remember, anyone can win!

Essolene MOTOR FUEL
BUY AT THE Esso SIGN
for Happy Motoring
Copr. 1936, Esso, Inc.
STANDARD OIL COMPANY OF NEW JERSEY

Howard Wins First Race of Year in Upset at Narragansett Park

Time Supply Is Fourth to $121 Shot

Half of $139,200 Bet on Race Put on Former; $64,000 Double.

By the Associated Press.

Pawtucket, R. I., Sept. 7.—A $3,200 claim less than two weeks ago, the 5-year-old chestnut gelding Howard, now owned by Stephen Panarella, won the What Cheer Handicap, a mile and an eight for 3 year olds and up, at Narragansett Park today before the largest crowd of the season.

Howard's nose victory over Danny Christmas' Accolade earned $4,930 for his new owner, who claimed him from Mrs. Walter E. O'Hara, wife of the president and managing director of the track. It was his second start in the red, white and blue silks of Panarella.

Two lengths back of Accolade came Louise J. Hickman's Dusty Dawn, while the heavily backed favorite, Time Supply, winner of this handicap last year, finished fourth. More than $60,000 of the $139,242 wagered on this race was placed on Time Supply.

Lightly regarded because of his lack of success in 19 starts this year under the Araho standards, Howard was slightly more than 59 to 1 in the mutuels and paid $121.50, $51.20 and $15.60. Accolade paid $9.40 and $5.50 and Dusty Dawn returned $5.10.

Accolade out-footed the others in the run to the first turn and was on top as they passed the clubhouse with Dusty Dawn second. Closely bunched back of these two were Mrs. F. Stevenson's Tempestuous, C. V. Whitney's Roustabout and Howard.

Dusty Dawn attempted to squeeze by Accolade on the rail as they sped down the backstretch, but Smokey Saunders let out his mount a bit and withstood that challenge. As they went through the turn, Roustabout also tried to close up on the rail and he was more successful, getting within reach of the leaders as they turned for home.

But in the meantime, Howard, with George Seabo up, had been sent forward on the outside. At the eighth pole the power of his challenge could be clearly seen. He was still striding nicely, Tempestuous blocked Roustabout's way on the rail and the Whitney gelding lost his chance.

Charging furiously down the outside of Accolade, Howard was up in the last stride to win. The official picture was required to decide the race.

The daily double pool amounted to $64,170, the largest known here in that type of betting.

Detroit Entries.

By the Associated Press.

FIRST RACE—Six furlongs; purse, $800; claiming; for maiden 2-year-olds.

1 Warrey .... 117 7 *Erins Sun.. 112
2 Uptosnuff .... 106 8 *Gladsombe.. 109
3 Glomar .... 114 9 *Hi Sweet.... 112
4 *Doris Eden.. 103 10 Take Me 106
5 Dusty Boots.. 108 11 *Gaul 109
6 Beautiful Bud 108 12 Bestir 108

SECOND RACE—Six furlongs; purse, $800; claiming; for 4-year-olds and upward.

1 Eileen D. ... 109 7 Sir John S.. 112
2 *Doc Oster... 107 8 *Score 107
3 Fair Time.... 112 9 *Abercrombie 107
4 Juan. Baker.. 107 10 Wigrose 104
5 *All Night... 112 11 *Mrs. Fab.... 112
6 *Monie Blue.. 104 12 Mario 112

THIRD RACE—Six furlongs; purse, $800; claiming; for maiden 3 and 4 years olds.

1 *Miss Ardith. 105 7 *Kop 105
2 Joan W..... 109 8 *Miss Shirley 100
3 Sail Along... 108 9 *Leading Bet 103
4 *Destined ... 102 10 Billy H. 113
5 *Waft ..... 103 11 *Sweet Thing 103
6 *Sweet Topsy. 100 12 *Slide Cross. 107

FOURTH RACE—Five and one-half furlongs; purse, $800; claiming; for 2-year-olds.

1 Queen Irene. 103 7 Mirella 106
2 Hearty ..... 109 8 *Humbar 101
3 *Star Cloud. 98 9 Sosophine .. 101
4 Star Cluster. 108 10 Bib 108
5 *Sun Jug .... 106 11 Genet 107
6 *Gay Trou'or 113

FIFTH RACE—Six furlongs; purse, $1,000; the Lansing; allowances; for 3-year-olds.

1 Don Creole... 108 5 Grand Duke.. 118
2 †Unni ..... 113 6 Sky Pirate.... 111
3 Beth Boon.... 110 7 †Combahee 111
4 Court. Pet.... 106
†B. Hernandez entry.

SIXTH RACE—One and one-sixteenth miles; purse, $800; the Ecorse; claiming; for 3-year-olds and upward.

1 *Pay Chance. 97 5 Lady Marnock 104
2 *Kaimask ... 99 6 Soth Bend.... 115
3 Swiftlet .... 105 7 Pantoy 105
4 War Games... 95

SEVENTH RACE—One and one-sixteenth miles; purse, $800; claiming; for 4-year-olds and upward.

1 *Pay Lady... 104 7 *Star Royal. 102
2 Patchers .... 104 8 Flower Day.. 107
3 *Hontolt .... 109 9 Ruckus 107
4 Chifally .... 112 10 *Trahison.. 107
5 *Jeu de Bar.. 102 11 Aukal 115
6 Racketeer .... 112 12 Accorder 112

EIGHTH RACE—One and three-sixteenth miles; purse, $800; claiming; for 3-year-olds and upward.

1 Sergt. Hill.... 110 7 Barc. Sweep.. 108
2 *Vesee ..... 103 8 *Little Urchin 103
3 Tomfoolery .. 109 9 *Sen. Mike... 105
4 Flintrock .... 108 10 Quiver 107
5 *Prince Dean. 109 11 *Nawab 103
6 Old Nick.... 114 12 Ben Machree. 107
*Apprentice allowance claimed.
Weather, cloudy; track, good.

Washington Park Results.

By the Associated Press.

FIRST — Six furlongs; purse, $800; claiming; for 3-year-olds and upward.

Jadaan, 110 (South)	8.80	5.60	3.60
Knights Hope, 113 (Dotter)	....	8.60	6.00
Beard Trade, 110 (James)	.....	.....	4.20

Ima Shasta, Gloria Skaughter, Defier, Star Croom, Baldy, Bank Me, Ouray and Red Quibbler also ran. Time, 1:13.

SECOND—Six furlongs; purse, $800; claiming; for 4-year-olds and upward.

Tankie, 113 (McCoy)	.....	5.60	3.80	3.00
Arthur B., 107 (Guymon)	.....	.....	5.00	4.00
Madcap Yankee, 111 (McCune)	.....	.....	5.60	

Denbigh, Evilo, Grace Carome, Sad Sue, Madonna, British Gold Spray and Countess Mario also ran. Time, 1:14.

THIRD—Seven furlongs; purse, $1,000; claiming; for 3-year-olds and upward.

Euzy, 111 (Carter)	.....	4.00	3.40	2.80
Star Bud, 107 (Hauer)	.....	.....	11.80	6.80
Speedy Skippy, 114 (McClellan)	.....	.....	.....	5.00

Mim Ormont, Eria, Baltimore Boy, Crout au Pot, Brustisgert and Lady Marlboro also ran. Time, 1:23 1-5.

FOURTH—One mile; purse, $1,000; claiming; for 3-year-olds and upward.

Border Queen, 102 (Dotter)	20.00	12.80	6.80
Norman D., 113 (Wilson)	.....	13.60	8.60
Yankee Skipper, 107 (B. James	.....	.....	4.80

Natalie Alice, Sun X, Ceallaigh, Amijo and Good Cheer also ran. Time, 1:39 1-5.

FIFTH—One mile and 70 yards; purse, $1,000; claiming; for 4-year-olds and upward.

Donnahona, 104 (James)	...	4.80	3.20	2.80
Booms Pal, 107 (Callahan)	....	.....	4.00	3.20
Boston Sound, 110 (Renick)	.....	.....	.....	5.40

Exponent, Hit and Run, Glittering and Knave also ran. Time, 1:45.

SIXTH—One and one-quarter miles; purse, $10,000 added; the Washington Park Handicap; for 3-year-olds and upward.

Whereaway, 115 (Corbett)	..	5.80	2.80	2.60
Count Arthur, 114 (Stout)	.....	.....	3.20	3.00
Black Gift, 110 (Knott)	.....	.....	.....	5.60

St. Bernard, Sir Jim James and Gyral also ran. Time, 2:03.

SEVENTH—One and one-eighth miles; purse, $1,000; claiming; for 3-year-olds and upward.

Centennial, 109 (Martin)	..	9.60	6.60	4.40
Boaz Bon, 101 (Guymon)	.....	.....	13.80	7.60
Mareve, 103 (James)	.....	.....	.....	3.80

Canteron, Playaway, Lady Greenock, Crabtree, Sun Caprice, Play Sickle and Gannonnic also ran. Time, 1:53 4-5.

EIGHTH—One and one-eighth miles; purse, $1,000; claiming; for 3-year-olds and upward.

Ballywise, 114 (Balaski)	..	28.30	10.40	6.00
Laura Kiev, 106 (Cheatham)	...	.....	6.80	5.60
Diane S., 98 (James)	.....	.....	.....	5.00

Sister Ike, Celiba, Miss Glace, Zenka, Wild Transit also ran. Time, 1:52 4-5.

Chart of Narragansett Races

MONDAY, SEPTEMBER 7, 1936.
WEATHER, CLEAR; TRACK, FAST.

(Copyright, 1936, by the Read Press, Inc. (Daily Racing Form).

FIRST RACE—Six furlongs. Purse, $1,000; claiming. For 3-year-olds and upward. Start good. Won handily; place driving. Went to post at 2:27. Off at 2:29. Winner, W. Hodson's ch. g. (4), by Trojan—Airy Jane. Trained by W. Hodson. Value to winner, $750; second, $130; third, $70; fourth, $30. Time, 0:23 1-5, 0:46 2-5, 1:12.

Horses	Jockeys	Wgt.	Post	St.	¼	½	¾	Str.	Fin.	Straight
AIR LINE	(Tucker)	106	2	1	2¹½	1¹	1¹½	1¹½	1¹½	$3.30
STAROGAN	(Grisz)	105	5	3¹	3¹	2½	2¹	2nk	2nk	17.00
RETIRED	(F.A.Smith)	107	6	6½	5¹¹	4¹	3¹	3¹	3¹	11.20
NARISE	(Swain)	101	3	8	8¹½	8¹	5¹½	4¹	4¹	2.25
SIR KAI	(Hightshoe)	109	1	10	9¹	9¹	8¹	5nk	5nk	12.20
FELWYN	(Seabo)	108	10	7	7¹	7¹	6¹	6¹	6¹	11.85
CLEAN SPORT	(Saunders)	111	9	4	5¹	4½	4½	8¹½	7¹	19.80
BEDIGHT	(Longden)	116	7	2	1½	2¹	3¹	7¹	8¹½	9.00
ITSIE BITSIE	(Howell)	108	4	3	4¹½	6¹	7¹	9¹½	9¹½	26.55
DIXIE PRINCESS	(Barba)	105	11	11	10¹½	10¹	10¹	10¹	10½	33.75
SONGSTONE	(Porter)	106	9	9	11	11	11	11	11	13.55

Two-dollar mutuels paid—AIR LINE, $8.60, $5.70, $5.70; STAROGAN, $13.70, $9.20; RETIRED, $7.40.

AIR LINE displayed speed from the start, was steadied along back of BEDIGHT during the run down the backstretch, took command when called upon, moved into a good lead and dominated the running to the end. STAROGAN was never far from the leaders, responded gamely to pressure and, while unable to reach the leader, held on stubbornly to the close. RETIRED, unruly at the post, worked her way up steadily and came in determined fashion on the inside in the closing drive. NARISE, shuffled back at the outset, closed a big gap and was going stubbornly at the end. FELWYN was unable to reach the leaders. BEDIGHT faltered after showing early speed. SIR KAI was unable to enter into contention.

SECOND RACE—Six furlongs. Purse, $1,000; claiming. For 2-year-olds. Start good. Won ridden out; place driving. Went to post at 3:03. Off at 3:05½. Winner, C. H. Trotter's ch. f. (2), by Hildur—Edith Alice. Trained by C. H. Trotter. Value to winner, $750; second, $150; third, $70; fourth, $30. Time, 0:23 1-5, 0:46 2-5, 1:12 1-5.

Horses	Jockeys	Wgt.	Post	St.	¼	½	¾	Str.	Fin.	Straight
ENFIN	(Swain)	105	2	3	1nk	2¹	1½	1²½	$4.15
TELLING YOU	(Barba)	105	1	8	5¹	4¹	3¹	2½	26.45
MISS NICO	(Greer)	105	6	5	6¹	6½	5½	3¹	15.80
TRUE TUNE	(Dabson)	105	8	2	3¹	1½	2¹½	4nk	12.90
GLAD WINGS	(Tucker)	103	5	2	4¹	5½	6²½	5¹	3.95
MAKALAW	(Hightshoe)	104	4	4	3½	3½	4½	6¹	6.80
QUEEN FULL	(Longden)	110	3	7	7¹	7½	7¹	7¹	1.55
GREY SHOT	(Seabo)	104	7	6	8	8	8	8	33.80

Two-dollar mutuels paid—ENFIN, $10.30, $5.50, $4.30; TELLING YOU, $21.30, $10.00; MISS NICO, $6.50.

ENFIN had speed from the beginning, gained a slight lead before leaving the backstretch, was given a breathing spell permitting TRUE TUNE to take command, wore the latter down when called upon and drew out steadily under hard urging. TELLING YOU, slow to begin, moved up and closed with good courage in the closing drive. MISS NICO, unable to keep pace early, swung to the outside in the stretch and closed with a belated burst of speed. TRUE TUNE had speed for the first half mile, faltering in the last three-sixteenths. GLAD WINGS was never able to enter into contention. QUEEN FULL was never able to reach the leaders and was eased back when in close quarters nearing the far turn.

THIRD RACE—Six furlongs. Purse, $1,000; claiming. For 2-year-olds. Start good. Won driving; place same. Went to post at 3:38. Off at 3:41½. Winner, E. D. Shaffner's b. f. (2), by Bull Dog—Etoile Filante. Trained by L. Gentry. Value to winner, $750; second, $150; third, $70; fourth, $30. Time, 0:23 2-5, 0:46 3-5, 1:12 2-5.

Horses	Jockeys	Wgt.	Post	St.	¼	½	¾	Str.	Fin.	Straight
EVENING TIDE	(Dabson)	105	7	1	2¹½	2¹½	1¹	1¹	$18.50
TRINA	(Seabo)	104	4	9	3½	6½	6½	2¹	15.00
DRESSY	(Porter)	106	2	4	1½	1¹	2¹	3¹	3.80
PEPLUM	(Lynch)	109	9	3	4½	5¹	4½	4nk	4.90
BARON LYNN	(F.A.Smith)	105	3	7	8nk	3nk	3²½	5½	35.65
BITTER BERRY	(Tucker)	103	8	8	10	9¹	7¹½	6¹	46.50
MARY ELISE	(Howell)	107	10	2	3¹	4nk	5nk	7¹	40.50
PAPENIE	(Sauro)	106	5	10	9nk	8½	9¹	8¹	6.20
HIGH VELOCITY	(Grisz)	102	1	6	7nk	8½	8½	9¹	11.10
SUN CHAUCER	(Longden)	107	6	5	6¹	10	10	10	2.10

Two-dollar mutuels paid—EVENING TIDE, $39.00, $19.40, $10.20; TRINA, $12.50, $6.90; DRESSY, $4.50.

EVENING TIDE, quickest to begin, showed good speed, surrendered the lead to DRESSY, was rated along back of the pacemaker until reaching the stretch, wore the latter down when called upon and, hard ridden, was never seriously endangered. TRINA, slow to begin and outpaced early, improved her position steadily in the last 3 furlongs and closed with a rush on the outside. DRESSY has speed from the outset, was hard ridden to the end and keep pace with the winner and lost the place in the closing strides. PEPLUM, away well, was unable to keep pace, BARON LYNN was going willingly at the close after being outpaced early. BITTER BERRY made up ground. MARY ELISE tired. PAPENIE, away slowly, was never a threat. SUN CHAUCER never could gain a position of prominence.

FOURTH RACE—Six furlongs. Purse, $1,100. For 4-year-olds and upward. Start good. Won ridden out; place driving. Went to post at 4:14. Off at 4:17. Winner, Mrs. Elisa Snow's ch. m. (6), by Happy Argo—Knot. Trained by John W. Melanson. Value to winner, $825; second, $165; third, $75; fourth, $35. Time, 0:23, 0:45 3-5, 1:11 1-5.

Horses	Jockeys	Wgt.	Post	St.	¼	½	¾	Str.	Fin.	Straight
HAPPY KNOT	(Howell)	106	8	1	1¹½	1¹½	1¹	1²	$9.10
LADFIELD	(Seabo)	110	1	9	6nk	5¹½	3¹	2½	2.55
RED WAGON	(Parvin)	115	2	4	2¹½	2¹	2²	3¹½	5.35
FICKLE CHANCE	(F.A.Smith)	107	6	7	7²	6²	6½	4¹	15.25
UPSIDE DOWN	(Longden)	108	7	8	4²	4²	4nk	5¹½	3.00
BACHELOR DINNER	(Hightshoe)	107	4	3	3¹	3¹	5¹	6²	7.00
GREAT HASTE	(Saunders)	107	5	5	5½	5½	8¹	7¹	24.80
EARL PORTER	(Porter)	110	9	2	9	9	9	8¹	33.20
VOTE BOY	(May)	107	3	6	5¹	7¹	7½	9	13.00

Two-dollar mutuels paid—HAPPY KNOT, $20.20, $9.10, $5.80; LADFIELD, $5.20, $3.40; RED WAGON, $3.50.

HAPPY KNOT, quickest to begin, drew clear in the opening furlong, increased her lead steadily leaving the backstretch and was never threatened though under urging at the close. LADFIELD, slow to be under way, gained clear sailing on the inside in the run down the backstretch, swung to the outside when nearing the last turn and closed stoutly on the outside. RED WAGON, in nearest chase of the early pace, held on well to the close. FICKLE CHANCE, outpaced early and steered a wide course, made up some ground. UPSIDE DOWN was unable to reach the leaders and faltered in the drive. BACHELOR DINNER had speed for the first half mile, tiring thereafter.

FIFTH RACE—One and one-eighth miles. Purse, $5,000, added. The Watcher Handicap. For 3-year-olds and upward. Start good. Won driving; place same. Went to post at 4:46. Off at 4:51½. Winner, S. Panarella's ch. g. (5), by Rolled Stocking—Escarpolette. Trained by A. Panarella. Net value to winner, $4,930; second, $1,000; third, $500; fourth, $250. Time, 0:24, 0:48, 1:12 2-5, 1:37 2-5, 1:50 3-5.

Horses	Jockeys	Wgt.	Post	St.	¼	½	¾	Str.	Fin.	Straight
HOWARD	(Seabo)	107	8	7	4½	4nk	4¹	2¹	1nk	$59.75
ACCOLADE	(Saunders)	120	7	1	1½	1¹	1¹	1nk	2¹	10.05
DUSTY DAWN	(Longden)	111	4	3	2¹½	2¹½	2¹	2¹	3¹½	5.90
TIME SUPPLY	(Richards)	126	5	5	6²½	6¹	6¹	6¹	4½	.65
TEMPESTUOUS	(McTague)	116	3	4	3½	3¹	5²½	5nk	5¹	24.10
ROUSTABOUT	(Lynch)	112	1	2	1nk	5¹	3nk	3nk	6¹	8.00
OCEAN CANACH	(Corona)	107	9	9	9¹	8¹	8¹	7¹	7¹½	19.05
GOV. SHOUTZ	(F.A.Smith)	116	6	6	8	9	9	8	8¹½	15.35
GABLIN	(Porter)	106	2	3	7²	8¹	8²½	9²½	9	24.10

Two-dollar mutuels paid—HOWARD, $121.50, $51.20; $15.60; ACCOLADE, $9.40, $5.50; DUSTY DAWN, $5.10.

HOWARD was closer up than usual in the early stages, responded gamely to vigorous handling through the stretch and was up in the closing strides. ACCOLADE took command in the run to the first turn, was steadied along under slight restraint, fought it out in determined fashion and just failed to last. DUSTY DAWN forced the pace and, though unable to keep pace with the first two, fought it out willingly to the end. TIME SUPPLY, on the outside around the first turn, was taken back nearing the turn into the homestretch, continued to lose ground and was unable to reach the leaders in the drive. TEMPESTUOUS raced prominently placed the entire way, weakening in the last quarter mile.

SIXTH RACE—One and one-eighth miles. Purse, $1,000; claiming. For 4-year-olds and upward. Start good. Won driving; place same. Went to post at 5:26. Off at 5:30. Winner, D. J. Sullivan 3d's ch. g. (7), by Spanish Prince II—Kitten. Trained by W. Sticks. Value to winner, $750; second, $150; third, $70; fourth, $30. Time, 0:24 1-5, 0:48 2-5, 1:14 1-5, 1:38 2-5, 1:52 4-5.

Horses	Jockeys	Wgt.	Post	St.	¼	½	¾	Str.	Fin.	Straight
EL PUMA	(Longden)	112	3	3	3½	2½	1¹½	1¹½	1¹	$3.85
MISS VINCE	(Tucker)	104	4	4	4²	4²	3¹	2nk	2¹	6.65
SYNOD	(Hightshoe)	106	7	6	6¹½	5nk	4²	3½	3¹	3.70
HUT	(Swain)	103	5	7	7¹	8½	7½	5²	4¹	30.30
TUTTICURIO	(Sauro)	109	1	1	1¹	2½	2½	4nk	5¹	11.05
BEVEAU	(Porter)	110	6	9	9	7½	8²	7²½	6¹	4.85
BLESSED EVENT	(Dabson)	115	9	5	5½	6½	6nk	6½	7½	5.40
EVEN UP	(Grisg)	105	1	8	8¹	9	9	9	8¹	8.20
ICY WIND	(Seabo)	109	2	2	2¹½	3¹	8¹	8¹½	9	22.45

Two-dollar mutuels paid—EL PUMA, $9.70, $4.80, $3.40; MISS VINCE, $7.60, $4.80; SYNOD, $4.00.

EL PUMA, prominently placed from the start, was sent up on the outside in the run down the backstretch, drew clear before reaching the stretch and, hard ridden, held on willingly to the end. MISS VINCE moved up steadily midway down the far side of the track while under stout restraint and closed stoutly in the stretch drive. SYNOD, forced to take up at the start when TUTTICURIO came across, worked his way up gradually and finished gamely. HUT, outpaced early, closed a big gap. TUTTICURIO went into fresh stride and steadied along in front, weakening after losing the lead. BEVEAU, pinched back at the start, was never able to enter into contention. BLESSED EVENT was never threatening.

SEVENTH RACE—One and one-sixteenth miles. Purse, $1,000; claiming. For 3-year-olds and upward. Start good. Won driving; place same. Went to post at 6:05. Off at 6:07½. Winner, P. B. Codd's b. g. (6), by Chicle—Rowes Bud. Trained by P. B. Codd. Value to winner, $750; second, $150; third, $70; fourth, $30. Time, 0:24, 0:47 2-5, 1:13 4-5, 1:39 1-5, 1:46 1-5.

Horses	Jockeys	Wgt.	Post	St.	¼	½	¾	Str.	Fin.	Straight
BALIOS	(Seabo)	111	3	1	1nk	1¹½	1¹	1¹	$4.10
TORNADIC	(Hightshoe)	111	4	7	5½	4½	2½	2¹	2¹½	5.75
LONE HAND	(May)	113	1	4	9²	8²½	6²	5²	3½	6.70
FLYING DERE	(Saunders)	110	2	2	3²	3½	3½	4²½	4½	6.45
JOY FLAG	(Porter)	107	7	3	2½	2¹	4¹	6¹	5¹	40.90
AMERICAN BELLE	(Barba)	108	5	5	8	6½	7²	5½	6²	31.30
WILCO	(Wholey)	116	6	10	10²	10²	8½	8½	7²	10.20
ROCKY PRINCE	(F.A.Smith)	113	10	8	7²	6²	9¹	9²½	8½	34.70
BEAVER LAKE	(Swain)	106	8	6	4½	5¹	7²	7½	9½	16.25
ANHELATION	(Tinker)	108	9	11	11	11	11	10²½	10⁴	44.90
OLD VETERAN	(Tucker)	105	11	9	8¹	9½	10²½	11¹	11	25.60

Two-dollar mutuels paid—BALIOS, $5.40, $3.90, $2.90; TORNADIC, $6.10, $4.20; LONE HAND, $4.10.

BALIOS had speed from the start, met determined early opposition from JOY FLAG in the opening half mile, drew clear, but had to be placed in vigorous handling to hold TORNADIC safe. The latter gained clear sailing on the inside when making his effort, was in close quarters nearing the stretch, fought his way clear and closed in determined fashion. LONE HAND, slow to settle into his best stride, worked his way up and closed with good energy. FLYING DERE was well placed the entire trip and held on gamely to the close. JOY FLAG had good early speed, but was much used in trying to keep up with the winner and faltered after rounding the far turn. AMERICAN BELLE was unable to enter into serious contention.

EIGHTH RACE—One and one-sixteenth miles. Purse, $1,000; claiming. For 3-year-olds and upward. Start good. Won driving; place, same. Went to post at 6:43. Off at 6:44½. Winner, E. K. Bryson's ch. g. (4), by Abbot's Nymph—Brumina. Trained by A. G. Robertson. Value to winner, $750; second, $150; third, $70; fourth, $30. Time, 0:24 3-5, 0:48 2-5, 1:14 1-5, 1:40 2-5, 1:46 3-5.

Horses	Jockeys	Wgt.	Post	St.	¼	½	¾	Str.	Fin.	Straight
U DEMON	(Wholey)	111	2	1	5¹	4¹	1nk	1nk	1nk	$3.10
COMING BACK	(Tucker)	105	1	5	7²½	6²	4½½	3½	2¹	2.40
BUD BROOM	(Hightshoe)	104	6	3	3¹	3½½	3½	2²	3½	7.80
RUTLAND	(Swain)	111	9	7	6²½	5nk	5½	4²½	4½½	21.85
TONEY BOY	(May)	107	3	8	8²	8²	7²	5½	5²	5.80
ADAMITE	(Lynch)	111	5	4	2²½	2½½	6¹	7²	6¹	14.25
WOULD DARE	(Grisg)	111	8	9	9	9	8²	8²	7½	12.40
LIGHT HEELED	(Longdon)	108	4	2	1½	1²	2½	6½½	8²	8.50
SWEET TONE	(Tinker)	111	7	6	4½	7nk	9	9	9	44.55

Two-dollar mutuels paid—U. DEMON, $8.20, $4.40, $3.90; COMING BACK, $3.60, $3.10; BUD BROOM, $5.70.

U DEMON worked his way up steadily after rounding the far turn, took command before reaching the stretch and, fighting it out courageously, lasted to hold COMING BACK safe. The latter, unruly at the post, broke slowly, worked her way up gradually, gained clear sailing on the inside leaving the back stretch, swung to the outside when reaching the stretch and closed going gamely. BUD BROOM, prominently placed the entire trip, held on with good courage, though unable to keep pace with the first two in the closing drive. RUTLAND made up some ground. ADAMITE forced the early pace, faltering in the last three-sixteenths.

The Post's Consensus at Narragansett

Consensus of Leading Handicappers.

First race	Second race	Third race	Fourth race	Fifth race	Sixth race	Seventh race	Eighth race
Prairie Dog (21)	Choice Goods (19)	Pretty Pal (18)	Toano (22)	Sand Baby (24)	Free (17)	Blue Spur (20)	Ramus (22)
Rafter (13)	Nilus (16)	Elizabeth F. (18)	Dark War (17)	Hadtobe (15)	Overstimulate (16)	Identical (17)	Glitter Glow (14)
Zaca (11)	Wrought I. (9)	Emkaytee (10)	Zevanaid (16)	Idle Along (12)	Alice Byrd (8)	Yankee Pr. (14)	Scotch Sold. (10)

Bennings (Washington Post).

Rafter	Fitkin	Fortuity	Toana	Hadtobe	Overstimulate	Blue Spur	Ramus
Rebecca Lee	Wrought Iron	Emkaytee	Zevanaid	Battling Girl	Free	First Smile	Popo
Strolling By	Krona	Pretty Pal	Dark War	Idle Along	Early Call	Playful Prince	Cold Spill

Best bet—Hadtobe.

Louisville Times (Associated Press).

Rebecca Lee	Choice Goods	Emkaytee	Zevanaid	Idle Along	Overstimulate	Blue Spur	Ramus
Prairie Dog	Wrought Iron	Fortunity	Dark War	Hadtobe	Thisway	Identical	Glitterglow
Rafter	Fitkin	Khay	Toano	Grandpa's Boy	Early Call	Yankee Prince	Sound Money

Best bet—Idle Along.

Time Out!

By Chet Smith

"Don't bother with that one, Osbert. His head is too large for our specimen board!"

At the Post . . .

with Bill Bennings.

Narragansett Park, Sept. 7.

Dear Al:

I heard a lot of comment at Marlboro last Saturday about Trainer "Peg" Hanna's suspension for hitting the horse Luculent with a chain before the race. That this is the first time a trainer has been suspended in Maryland for beating a horse before it went to the post, leads me to believe that no action would have been taken had not Hanna's act been witnessed by a portion of the crowd. I'm not defending Hanna. Some witnesses say that he brutally struck the horse. However, Hannan is the same man who ran out on the track at Cumberland some ten days ago and attempted to catch the riderless Pencader which was running away at the time. Hanna has no interest in Pencader. In trying to catch the horse, Hanna was knocked down and suffered painful injuries. The face of Walter O'Hara, general manager of this plant, was red this afternoon. O'Hara nursed the horse, Howard, along for more than a year and lost money on him. Today, O'Hara watched his cast-off win the feature race, defeating among others Time Supply. One of his friends remarked, "That horse has been eating regular since he left you, Walter."

BILL.

First race—Rafter shapes up well in this maiden race. Recent works have been good and I expect no mistakes from Porter in the saddle. **Rebecca Lee** is fit and dangerous. **Strolling By** breaks off the rail and promises to be a factor.

Second race—Fitkin will have Longden up here and packs a lot of speed. I'm going to string along. **Wrought Iron**, with the rail post position, looms as the one to beat. **Krona** for the show.

Third race—Fortuity gets in with steadying weight and is a fair sort of juvenile. **Emkaytee** is well regarded as should be in the thick of the battle. **Pretty Pal** to take care of the others.

Fourth race—Toano gets in action here with light weight and should show to advantage in the company. I'm depending on Hightshoe for a good ride. **Zevanaid** is the probable favorite and will be there if the top one makes mistakes. **Dark War** seems capable of taking care of the others.

Fifth race—Hadtobe is sharp as the proverbial tack now and gets in light, thanks to the apprentice allowance. **Battling Girl** has been knocking at the door recently and promises to be a keen factor. **Idle Along** for the minor award.

Sixth race—Overstimulate would prefer a soft track, but is good now and a winning effort would not surprise me. **Free** runs well for Apprentice Griggs and will not be far out of it. **Early Call** may be the medium of an upset.

Seventh race—Blue Spur seems well placed in this field and I'm going to take my chances. **First Smile**, with only 102 pounds, is due respect. **Playful Prince** is better than generally rated.

Eighth race—Ramus has seldom been better than now. May lead this field from the start. **Popo** and **Cold Spill** are the leading contenders in this group.

Best bet—Hadtobe.

Aqueduct Entries.

By the Associated Press.

FIRST RACE—Six furlongs; purse, $900; claiming; 2-year-olds.

1 Chanting	107	7	Tedsim	114
2 Carousana	114	8	Oil Operator	111
3 *Wantarun	103	9	Snowsabal	111
4 *Candlelighter	103	10	Stalra	107
5 *Amer. First	112	11	Goya	108
6 Star Pupil	106			

SECOND RACE—About 2 miles, over hurdles; the Brook; purse, $900; 3-year-olds and upward.

1 Ship Ahead's	132	3	Jungle Boy	144
2 St. Francis	151	4	†Amaganset	146

†5 pounds claimed for rider.

THIRD RACE—Five furlongs; the Melpomene; purse, $1,000; allowances; 2-year-old fillies.

1 Boulevard	110	7	Bon. Clabber	113
2 Alexandrine	110	8	Flyanetta	105
3 Peggy Porter	113	9	Votive	105
4 Veiled Lady	113	10	Moss Gal	110
5 Dawn Play	110	11	Percent	110
6 *Greedy	105	12	Clamorous	110

FOURTH RACE—Six furlongs; purse, $900; claiming; 3-year-olds and upward.

1 Ridge Mor	113	6	Sang Froid	119
2 *Baby Sweep	114	7	Fly. Centaur	114
3 Ballystratford	116	8	*†Lord T'ent	118

DIRECTORY *of the* CAPITAL'S MOST DESIRABLE APARTMENTS

Tribe, Browns Split; Feller Triumphs

17,000 See St. Louis Win 1st, 6-4; Youngster Takes 2d, 7-1.

By the Associated Press.

Cleveland, Sept. 7.—Four Cleveland errors gave the St. Louis Browns the first game of a double-header today, 6 to 4, but young Bob Feller fanned ten Brownies to win the second game for the Indians, 7 to 1.

The holiday bill drew 17,000 fans. In the first game St. Louis took an early lead, but home runs by Roy Weatherly and Earl Averill, Cleveland outfielders, tied it up in the sixth and eighth innings, respectively. None was on base either trip.

Tied 4 to 4 in the ninth, Knickerbocker booted Clift's grounder, Trosky fumbled Solters' attempted sacrifice and both were safe. Bell sacrificed and West doubled the two winning runs home.

The second game was Feller's all the way. He gave only seven scattered hits and he had the Browns fanning again as he did when he started for the Indians against them two weeks ago and fanned 15.

Umpire Brick Owens was struck on the head by a foul tip in the fourth inning of the first game and was knocked unconscious. He was revived in a few minutes, however, and continued his duties.

First Game.

St. Louis.	AB	H	O	A	Cleveland.	AB	H	O	A
Lary,ss...	5	0	2	3	Hughes,2b.	4	2	3	3
Clift,3b...	3	1	0	4	Hale,3b...	4	2	2	3
Solters,lf..	3	1	1	0	Averill,cf..	4	2	1	0
Bell,rf....	3	0	3	1	Trosky,1b..	4	1	7	1
West,cf...	5	3	0	0	Vosmik,lf..	3	0	1	0
B'omley,1b	4	0	17	0	W'herly,rf.	4	1	2	0
Hemsley,c.	5	1	3	2	Sullivan,c..	4	1	9	0
Carey,2b..	4	1	1	7	Kn'cker,ss.	3	1	1	4
Hoggsett,p.	3	1	0	2	G'house,p..	3	0	1	0
					*Uhle.....	1	0	0	0
Totals..35		8	27	19	Totals..34		10	27	11

*Batted for Galehouse in ninth.

St. Louis .... 2 1 0 0 0 0 1 0 2—6
Cleveland .... 0 0 2 0 0 1 0 1 0—4

Runs—Clift (3), Solters (2), Hemsley. Hughes, Averill, Weatherly, Knickerbocker. Errors—West, Hale, Trosky, Knickerbocker, Galehouse. Runs batted in—West (4), Bottomley, Hoggsett, Hale, Weatherly, Averill. Two-base hits—Solters, Carey, West. Home runs—Weatherly, Averill. Stolen base—Lary. Sacrifices—Solters (2), Bell. Double plays—Knickerbocker to Hughes to Trosky; Carey to Lary to Bottomley; Bell to Carey to Bottomley. Left on bases—St. Louis, 10; Cleveland, 5. First base on balls—Off Galehouse, 5; off Hoggsett, 2. Struck out—By Galehouse, 8; by Hoggsett, 2.

Second Game.

St. Louis.	AB	H	O	A	Cleveland.	AB	H	O	A
Lary,ss...	4	0	1	2	Hughes,2b.	5	2	0	0
Clift,3b...	2	0	1	2	Hale,3b...	5	4	1	1
Solters,lf..	4	0	4	0	Averill,cf..	4	2	2	0
Bell,rf....	3	1	2	0	Trosky,1b..	5	3	3	0
West,cf...	4	2	2	0	W'herly,rf.	5	3	2	2
B'omley,1b	4	4	4	0	Vosmik,lf..	4	0	1	0
Hemsley,c.	4	0	4	1	Kn'cker,ss.	4	3	1	2
Carey,2b..	4	0	5	2	George,c...	4	0	17	0
Andrews,p.	1	0	0	0	Feller,p...	4	0	0	0
VanAtta,p.	1	0	0	1					
*Coleman..	1	0	0	0					
L'hardt,p..	0	0	0	0					
Totals..33		7	24	8	Totals..40		17	27	5

*Batted for Van Atta in the seventh.

St. Louis .... 0 0 0 0 0 1 0 0 0—1
Cleveland .... 0 0 0 0 0 3 3 1 x—7

Runs—Clift, Hughes, Hale, Averill, Trosky (2), Weatherly (2). Runs batted in—Knickerbocker (3), Weatherly (2), Trosky, Vosmik, Bell. Two-base hits—Hale (2), Bottomley (3), Trosky, Weatherly. Stolen bases—Clift, Bell, Weatherly. Double play—Carey to Bottomley. Left on bases—St. Louis, 7; Cleveland, 11. First base on balls—Off Feller, 3; off Andrews, 1; off Van Atta, 1. Struck out—By Feller, 10; by Andrews, 2; by Van Atta, 1; by Leibhardt, 1. Hits—Off Andrews, 4 in 3 2-3 innings; off Van Atta, 5 in 3 1-3 innings; off Leibhardt, 8 in 2 innings. Wild pitch—Feller. Losing pitcher—Van Atta.

Chesapeake Defeats Miller Twice, 5-2, 7-3

West Point, Va., Sept. 7.—Chesapeake took a double-header from the Miller Furniture team, of Washington, here today, 5 to 2 and 7 to 3.

Miller.	AB	H	O	A	Ch'peake.	AB	H	O	A
Maupin,lf.	5	1	4	0	Powell,ss..	4	1	4	0
Cinotti,ss.	5	2	4	0	Miller,2b..	3	1	3	4
McAboy,3b	5	3	1	2	Coffee,1b..	4	1	2	1
Clark,1b..	5	0	5	0	W.Br'n,rf..	3	2	2	0
Wahler,2b.	4	1	2	1	Wolfe,1b..	4	0	7	0
Nolan,rf..	4	2	1	0	G.Br'n,cf..	3	1	1	0
Shugrue,cf	4	2	3	0	Evans,3b...	4	3	0	1
Thomas,c.	4	0	3	1	Phenix,c...	3	1	8	0
Wood,p...	3	1	2	2	Elliott,p...	3	0	0	3
*Boyce...	1	0	0	0					
Totals..40		12	24	7	Totals..31		10	27	9

*Batted for Wood in ninth.

Millers .... 0 2 0 0 0 0 0 0 0—2
Chesapeake .... 0 1 0 3 0 1 0 0 x—5

Runs—Wahler, Nolan, W. Brown (2), Wolfe, G. Brown (2). Errors—Powell, Miller, Evans, Phenix. Runs batted in—Thomas, Wood, Evans, G. Brown (3), Phenix. Two-base hits—Nolan, W. Brown, Coffee. Home run—G. Brown. Double plays—Wood to Wahler, Coffee to Miller. First base on balls—Off Wood, 3. Struck out—By Elliott, 9; by Wood, 3. Umpires—Foster and Defarge. Time of game—One hour 50 minutes.

Second Game.

Miller.	AB	H	O	A	Ch'peake.	AB	H	O	A
Maupin,lf.	4	2	2	0	Powell,ss..	4	2	3	2
Thomas,c.	3	1	2	1	Miller,2b..	3	0	1	5
McAboy,3b	2	1	1	3	Coffee,lf...	2	0	2	0
Wahler,2b.	3	1	[illegible]	4	W.Br'n,rf..	1	1	1	0
Nolan,rf..	3	1	0	0	Wolfe,1b...	2	2	9	2
Shugrue,cf	3	1	1	0	G.Br'n,cf..	2	1	2	0
Cinotti,ss.	3	1	2	0	Evans,3b...	3	1	0	1
Clark,1b..	3	0	8	0	Phenix,c...	2	0	2	0
Muroni,p..	3	1	0	1	Sutton,p...	3	1	1	3
Heft,p...	0	0	0	0					
Totals..26		9	18	11	Totals..22		8	21	13

Millers .... 0 0 0 0 0 3 0—3
Chesapeake .... 5 1 0 0 1 0 x—7

Runs—McAboy, Wahler, Nolan, Powell, Coffee, W. Brown (3), Wolfe, G. Brown. Runs batted in—Milles, Wolfe, Evans (3), G. Brown (2), Nolan, Shugrue. Two-base hit—Cinotte. Three-base hits—Powell, Evans, Nolan. Sacrifice—Thomas. Double plays—Miller to Powell to Wolfe, McAboy to Wahler to Clarke, Cinotte to Wahler to Clarke. First base on balls—Off Heft, 3; off Muroni, 3; off Sutton, 2. Struck out—By Heft, 1; by Muroni, 1; by Sutton, 1. Hits—Off Heft, 2 in 1-3 inning. Wild pitch—Heft. Losing pitcher—Heft.

Rockville Wins Fourth Week-End Game in Row

Rockville won its fourth straight ball game of the Labor Day week-end yesterday by taking a 7-4 decision from the Chevy Chase Grays. Butcher, former Rockville boy, now under contract to Connie Mack, pitched for the Grays and was nicked for ten hits. Ben Coleman won his fourth straight victory for Rockville, allowing eight hits. Three runs in the seventh gave Rockville the game.

Rockville.	AB	H	O	A	Ch. Chase.	AB	H	O	A
H'erger,3b	5	1	2	2	Valenza,2b.	4	1	1	5
Howard,c..	5	1	5	2	Hahn,ss...	5	2	3	5
P.Cole'n,cf	3	2	3	1	Medler,cf..	4	0	1	1
J.H'son,rf.	2	0	0	0	Stewart,rf.	4	1	1	0
Beane,2b..	4	3	3	0	Gray,3b....	4	1	1	1
E.H'son,ss	3	1	2	3	Rools,1b...	2	2	12	1
G'tman,1b	3	1	9	1	Draper,c...	4	1	4	1
Cage,lf...	2	0	3	0	Butcher,p..	3	0	0	2
B.Cole'n,p.	4	0	0	3	Gingle,lf...	3	0	1	0
B.H'son,lf	1	1	0	0					
Totals..32		10	27	12	Totals..33		8	24	15

Rockville .... 2 0 2 0 0 0 3 0 x—7
Chevy Chase Grays. 0 0 0 0 0 4 0 0 0—4

Runs—Howard (3), P. Coleman (2), J. Hutchinson, E. Hutchinson, Stewart, Gray, Rools, Butcher. Errors—B. Coleman, E. Hutchinson, Rools. Two-base hits—Howard, Gartman, Hahn, Rools.

Bethesda Bowlers.

Members of the Bethesda Bowling League will meet tonight at the Bethesda Alley, while representatives of teams in the Montgomery County Ladies League will meet at the home of Mrs. J. H. Hiser, 5506 Hampden lane, Bethesda. Any teams desiring franchises are requested to have spokesmen present.

Dodgers, Bees Split As Mungo Fans 14

Boston, Sept. 7 (AP).—Van Mungo fanned 14 men today, but the Brooklyn Dodgers dropped the second game of the holiday double-header to the Boston Bees, 4 to 1, after winning the opening contest, 2 to 1, in 11 innings, with Max Butcher and Fred Frankhouse hurling four-hit ball.

Brooklyn.	AB	H	O	A	Boston.	AB	H	O	A
Bord'y,rf..	5	1	1	0	W'rstler,ss.	5	2	5	3
Cooney,cf..	5	2	4	0	E.Moore,rf.	5	0	2	0
Stripp,3b..	5	1	1	7	B.J'rdan,1b	4	1	15	0
Hassett,1b	5	1	16	0	Berger,cf...	4	0	1	0
Phelps,c...	2	0	2	0	C'inello,2b.	4	0	3	4
Radtke,2b.	1	1	0	1	Lee,lf.....	4	0	3	0
Watkins,lf.	4	0	5	0	Ur'anski,3b	4	1	0	1
Frey,ss....	4	0	1	2	Lopez,c....	4	0	4	0
J.J'rdan,2b	3	0	2	2	Bush,p.....	2	0	1	2
*R.Moore..	1	1	0	0					
†Bucher...	0	0	0	0					
Berres,c...	1	1	0	0					
Butcher,p..	3	1	0	2					
‡G'treaux.	1	1	0	0					
F'house,p..	0	0	0	0					
Totals..38		10	33	14	Totals..36		4	33	10

*Batted for J. Jordan in eighth.
†Ran for R. Moore in eighth.
‡Batted for Butcher in eighth.

Brooklyn .... 0 0 0 0 0 0 0 1 0 0 1—2
Boston .... 0 0 1 0 0 0 0 0 0 0 0—1

Runs—Fred, Berres, Warstler. Runs batted in—Gautreaux, Cooney, B. Jordan. Two-base hits—Warstler (2), B. Jordan. Sacrifices—Frankhouse, Bush. Double plays—Cuccinello to Warstler to B. Jordan; B. Jordan (unassisted); B. Jordan to Warstler to B. Jordan. Left on bases—Brooklyn, 5; Boston, 6. First base on balls—Off Butcher, 3; off Bush, 1. Struck out—By Butcher, 1; by Bush, 2. Hits—Off Butcher, 4 in 7 innings; off Frankhouse, 0 in 4 innings. Winning pitcher—Frankhouse. Umpires—Pinelli, Parker and Barr. Time of game—Two hours and ten minutes.

Second Game.

Brooklyn.	AB	H	O	A	Boston.	AB	H	O	A
Bord'y,rf..	4	1	1	0	W'rstler,ss	4	1	2	2
Cooney,cf..	4	2	0	0	Moore,rf...	4	1	3	1
Stripp,3b..	4	0	1	1	B.J'rdan,1b	4	2	9	0
Hassett,1b	4	1	6	0	Berger,cf...	3	2	1	0
Watkins,lf	2	0	1	0	C'inello,2b.	2	0	3	4
*Gtreaux..	1	1	0	0	Lee,lf.....	3	0	1	0
Frey,ss....	4	2	0	1	Ur'anski,3b	4	1	0	3
J.J'rdan,2b	4	0	1	1	Lopez,c....	4	1	7	2
Berres,c...	3	0	13	2	Weir,p.....	2	0	1	2
Mungo,p...	3	0	1	0					
Totals..33		7	24	8	Totals..30		8	27	14

*Batted for Watkins in ninth inning.

Brooklyn .... 0 0 0 0 0 0 0 0 1—1
Boston .... 0 1 0 0 0 0 3 0 x—4

Runs—Hassett, Warstler, Berger, Lopez, Weir. Errors—Frey, Warstler. Runs batted in—Frey, Moore (2), Urbanski, Warstler. Stolen base—Watkins. Sacrifice—Cuccinello. Double play—Stripp to Hassett. Left on bases—Brooklyn, 8; Boston, 7. First base on balls—Off Mungo, 4; off Weir, 1. Struck out—By Mungo, 14; by Weir, 7. Wild pitch—Mungo.

Red Sox Win 2d, 6-5; Nats Take First, 6-4

Continued from Page 18.

he remained when Pinch-Hitter Cecil Travis popped a fly to Almada.

Appleton was the third Washington pitcher in the ball game. The Red Sox had pounded Buck Newsom out of the box in the first inning after he had given up four hits, three walks and a 3-0 lead. Ed Linke did a fine job of it until the eighth, giving up only two hits and one run before he was taken out for a pinch hitter.

In one furious outburst against their old nemesis, Fritz Ostermueller, who had held 'em scoreless for six innings, the Nats tied it at 4-4 amid wild excitement in the stands which sent last summer's straws sailing down on the field.

Shanty Hogan began the proceedings with a single to left after one was out and Pinch Hitter Carl Reynolds walked. Ben Chapman pumped a single to center that scored one run and Jesse Hill beat out a hit to Cronin that scored another. Just when it seemed the rally had expired on Kuhel's pop up, Freddie Sington crashed a terrific double to the centerfield wall to tie the score.

With two out in the eighth, Hogan inspired the rally that put the Nats ahead, 5-4, when he drew a walk from Rube Walberg who had replaced Ostermueller during the seventh inning festivities. Then it was that Appleton banged the triple that misled the fans into thinking the ball game belonged to the Nats.

DIED.

BIRNIE, MARY W. Funeral services for MARY W. BIRNIE, daughter of the late Harriet A. and Clotworthy Birnie, will be held at the Chapel of Joseph Gawler's, 1750 Pennsylvania avenue northwest, on Wednesday, September 9, at 3 p. m.

CLARK, JOHN. On Monday, September 7, 1936, at his residence, 4906 46th st. nw., JOHN CLARK, beloved husband of Caroline Clark and father of Richard, and Clarence Clark, of Los Angeles, Calif., and Mrs. Grace Hurley. Funeral from the W. W. Chambers Co. funeral home, 1400 Chapin st. nw., on Wednesday, September 9, at 2 p. m. Relatives and friends are invited. Interment Fort Lincoln Cemetery.

DAVIS, MILDRED LOGAN. On Sunday, September 6, 1936, at the home of her daughter, Mrs. David B. Stroop, at Glenbrook, Conn., MILDRED LOGAN DAVIS, widow of James P. Davis. She is also survived by a son, Paul A. Davis, of 5600 Western ave., Chevy Chase, Md. Services from the Birch funeral home, 3034 M st. nw., on Wednesday, September 9, at 10:30 a. m. Interment Rock Creek Cemetery.

DONLEY, JOHN A. Suddenly, on Thursday, September 3, 1936, JOHN A. DONLEY, formerly of Pittsburgh, Pa. Funeral from the W. W. Chambers Co. funeral home, 1400 Chapin st. nw., on Tuesday, September 8, at 9 a. m.; thence to St. Paul's Church, 15th and V sts. nw., where mass will be offered at 9:30 a. m. for the repose of his soul. Interment Arlington National Cemetery. Relatives and friends are invited.

HAMELE, MARTHA Z. On Sunday, September 6, 1936, at Emergency Hospital, MARTHA Z. HAMELE, beloved wife of Ottamar Hamele, of 3504 36th st. nw. Remains resting at Hysong's parlor, 1300 N st. nw. Funeral services at All Souls Unitarian Church, 16th and Harvard sts. nw., on Wednesday, September 9, at 2 p. m. Relatives and friends invited.

HAYS, EMMA LUKE. On Monday, September 7, 1936, at the residence of her daughter, Mrs. J. Vance McNary, 114 Park ave., Takoma Park, Md., EMMA LUKE HAYS, wife of the late Rev. William M. Hays. Funeral services at the above address on Wednesday, September 9, at 2 p. m. Interment Rock Creek Cemetery.

HOWARD, MARY A. On Monday, September 7, 1936, at her residence, 1317 Van Buren st. nw., MARY A. HOWARD, wife of the late Col. Phocion Howard. Funeral services at the S. H. Hines Co. funeral home, 2901 14th st. nw., on Wednesday, September 9, at 10 a. m. Interment at Danville, Ill.

TROXELL, IDA S. On Monday, September 7, 1936, at Walter Reed General Hospital, IDA S. TROXELL, beloved mother of Mrs. Marion Stallings, of Washington, D. C., and Mrs. Herman Jones, of Louisville, Ky. Services and interment in Louisville, Ky. (Louisville, Ky., papers please copy.)

JEWETT, FRANK. On Monday, September 7, 1936, FRANK JEWETT, beloved son of Ruth Jewett and brother of Thomas, Benjamin, Robert, Stanley and Deloris Jewett. Funeral services at the W. W. Chambers Co. Southeast funeral home, 517 11th st. se., on Wednesday, September 9, at 11 a. m. Relatives and friends invited. Interment Cedar Hill Cemetery.

FRINCKEL, CHARLES K. Suddenly, in Atlantic City, on Saturday, September 5, 1936, CHARLES K. FRINCKEL, beloved husband of Grace S. Frinckel and father of Mrs. Charles H. Brook, of Akron, Ohio, and Miss Elinor Frinckel, of Washington, D. C. Services at the parlors of John R. Wright, 1337 10th st. nw., on Tuesday, September 8, at 11 a. m. Interment private. Please omit flowers.

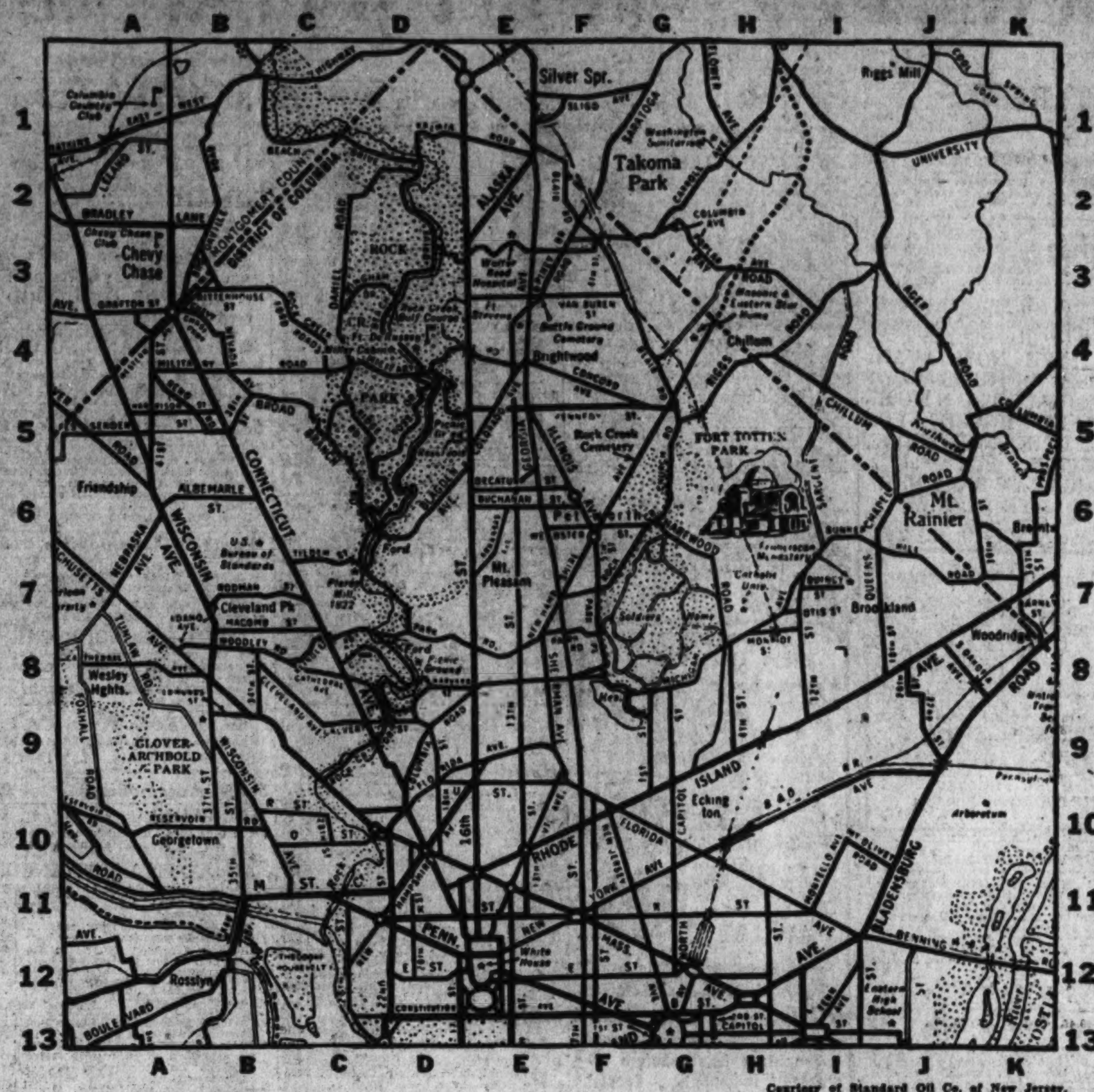

Courtesy of Standard Oil Co. of New Jersey.
Copyright By General Drafting Co., Inc.

1. Find the apartment that meets your requirement—in the section in which you want to live.

2. Note the key letters and the number at the end of the ad. For example: D-5.

3. Then find the letter of the alphabet (in this case, D) at the top of the map. This means the apartment is located somewhere between the D at the top and the D at the bottom of the map.

4. Then look for the numeral (in this case, 5) at either side of the map. Where the D and 5 meet is the vicinity in which the apartment is located.

You'll Find That the Best Apartments Are Listed in the Classified Columns of The Post

DIED.

MENAGH, HENRY C. On Sunday, September 6, 1936, at his residence, 132 12th st. se., HENRY C. MENAGH, beloved husband of the late Annie L. Menagh. Funeral from H. M. Padgett's funeral home, 131 11th st. se., on Tuesday, September 8, at 2 p. m. Relatives and friends are invited. Interment Cedar Hill Cemetery.

MUELLER, THEODORE. On Monday, September 7, 1936, THEODORE MUELLER, beloved husband of the late Louise Mueller and father of Theodore Carl and Henry Mueller and Mrs. Lydia Schaefer and Mrs. Anna Jeffers. Funeral from Mrs. Jeffers' residence, 1245 E st. se., on Wednesday, September 9, at 2 p. m. Relatives and friends invited. Interment Prospect Hill Cemetery.

RANSDELL, CHARLEY WEBSTER. On Monday, September 7, 1936, at Mount Alto Hospital, CHARLEY WEBSTER RANSDELL, the beloved father of Lois Theda, Charlie Webster Ransdell, jr., and Thomas Lynn Ransdell. Remains resting at the W. W. Chambers Co. funeral home, 1400 Chapin st. nw. Notice of funeral later.

SOWERS, LILLIAN W. On Sunday, September 6, 1936, LILLIAN W. SOWERS, beloved wife of Marion O. Sowers and mother of Roy, Homer and Beulah Sowers. Remains resting at the W. W. Chambers Co. Southeast funeral home, 517 11th st. se., until Wednesday, September 9, at 7 a. m. Services at Four Mile Creek Baptist Church, Richmond, Va., at 1 p. m. Relatives and friends are invited to attend. Interment Oakwood Cemetery, Richmond, Va.

FUNERAL DESIGNS.

GEO. C. SHAFFER 900 14TH ST. N.W. Phone: Nat. 0106
Expressive Floral Tributes. Moderate prices. Open eve. & Sun.

GUDE BROS CO., Florists
1212 F STREET NAtional 4276

FUNERAL DIRECTORS.

FRANK GEIER'S SONS CO.
1113 SEVENTH ST. N.W. Telephone
Modern Chapel. NATIONAL 2473

JAMES T. RYAN
317 PA. AVE. S.E. ATlantic 1700

CHAS. S. ZURHORST CO.
301 EAST CAPITOL ST. LINCOLN 0372

J. WILLIAM LEE'S SONS CO.
FUNERAL DIRECTORS.
CREMATORIUM

For Reference
ASK YOUR NEIGHBOR
$75
No Extras!
For a Regular $150 Funeral
WASHINGTON'S LOWEST PRICES
$75 to $200 and up
DEAL
Funeral Home
Phone Li. 8200-8201

DIED.

TYNDALL, LEON F. On Monday, September 7, 1936, at his residence, 2700 Ontario rd. nw., LEON F. TYNDALL, the beloved son of Annie Tyndall and the late Leon Tyndall. Funeral from the above residence on Wednesday, September 9, at 8:30 a. m., thence to Sacred Heart Catholic Church, where mass will be offered for the repose of his soul. Relatives and friends invited. Interment Cedar Hill Cemetery. Services by the W. W. Chambers Co.

Legal Notices

ELLIS KLEIN, Barrister Bldg.

IN THE DISTRICT COURT OF THE United States for the District of Columbia, holding an Equity Court. In re the application of Joseph Plewnik for change of name. Equity No. 62263. Order for Publication. Joseph Plewnik having filed a petition praying for a decree changing his name to Joseph Palmer, and having applied to the court for an order of publication of the notice required by law in such cases, it is, by the court, this Twenty-ninth day of August, A. D., 1936, Ordered that all persons concerned show cause, if any there be, on or before the 29TH DAY OF SEPTEMBER, A. D., 1936, why the prayers of said petition should not be granted: Provided, that a copy of this order be published once a week for three consecutive weeks before said day in The Washington Post newspaper. JAMES M. PROCTOR, Justice. True copy: Test. (Seal). CHARLES E. STEWART, Clerk. By R. E. LEE GOFF, Assistant Clerk.

WILLIAM E. FUREY,
Southern Bldg.

DISTRICT COURT OF THE UNITED States for the District of Columbia. Bernard M. Wise and Charles F. Wilson, Administrators of the Estate of Harriet L. Wise, Deceased, 626 Southern Bldg., Washington, D. C., Plaintiffs, vs. Henry J. Bieber, Silver Spring, Md., and Lissetta R. Bieber, Silver Spring, Md., Defendants. No. 62092 Equity. Order of Publication. The object of this suit is to appoint a trustee or trustees to execute the powers vested in the trustees, now deceased, by a certain deed of trust dated, to-wit: the 9th day of May, 1932, and made by the defendants, Henry J. and Lissetta R. Bieber, conveying lot 56 in square 367 in the District of Columbia, to secure the payment of a certain promissory note therein described, said deed of trust appearing of record in liber 6656, at folio 535, of the land records in the Office of the Recorder of Deeds for the District of Columbia; the substituted trustee or trustees to have all the title conveyed and the powers vested by said deed of trust in T. Percy Myers, and Edwin C. Brandenburg, the deceased trustees. On motion of the plaintiffs, it is this 31st day of August, 1936, ordered that the defendants, Henry J. and Lissetta R. Bieber, cause their appearance to be entered herein on or before the FORTIETH DAY, exclusive of Sundays and legal holidays, occurring after the day of the first publication of this order; otherwise the cause will be proceeded with as in case of default. Provided, a copy of this order be published once a week for three successive weeks in the Washington Law Reporter and The Washington Post before said day. JAMES M. PROCTOR, Justice. True Copy. (Test). CHARLES E. STEWART, Clerk. By R. E. LEE GOFF, Clerk.

TO FREDERICK A. SANDER, OWNER OF record, if living, if dead, heirs of, address unknown. You are hereby notified to remedy a condition existing on unimproved land, lot 46, square 4073, in violation of law, consisting of an unlawful growth of weeds of more than 4 inches in height, to be cut and removed. This condition should be remedied on or before the 21ST DAY OF SEPTEMBER, 1936. Upon your failure so to do, the work will be done by the District authorities and the cost thereof, with the cost of this advertisement, will be taxed against the said property. M. C. HAZEN, G. E. ALLEN, D. I. SULTAN, Commissioners, District of Columbia. sept8,9,10

Automobiles are bought and sold every day through Post Classified Ads.

Auction Sales

ADAM A. WESCHLER & SON, Auctioneers.

COLLATERAL SECURITY BY AUCTION. By virtue of a certain collateral note dated December 15, 1931, default having occurred in the payment of same, the undersigned holders thereof will sell by public auction within the office of the Franklin Liquidating Trust, 945 Pennsylvania Avenue N.W., on TUESDAY, SEPTEMBER 15, 1936, at 10 O'CLOCK A. M., the collateral mentioned therein, namely, Certificate No. K54923 for 80 shares of Radio Keith Orpheum Corporation Class A stock; Certificate No. C0101962 for 63 shares of Loew's, Inc., common; mortgage note signed Frank L. Hewitt, dated June 16, 1930, payable six months after date, secured on lot 5, block L, section 3, Seven Oaks, Maryland, showing unpaid balance together with interest accrued of $656.98. All parties in interest please take notice.
TERMS: CASH.
HENRY J. STERZER,
LINDSEY P. RAWLEY,
WILLIAM F. KELLY,
Trustees.
P—sep1,8,15

FRIDAY, SEPTEMBER 11, 1936—
ADAM A. WESCHLER & SON, Auctioneers.

TRUSTEES' SALE OF FRAME BUNGALOW, FIVE ROOMS AND BATH, H.-W. H. NO. 4249 GRANT STREET NORTHEAST.

By virtue of a deed of trust recorded in Liber No. 6796, folio 91, et seq., one of the land records of the District of Columbia, and at the request of party secured thereby, the undersigned trustees will offer for sale by public auction, in front of premises, on FRIDAY, THE ELEVENTH DAY OF SEPTEMBER, 1936, AT 3:30 O'CLOCK P. M., the following-described property in the District of Columbia, to-wit: Lots 10 and 11 in Square 5092 in the subdivision called "Hillbrook," as per plat recorded in the Office of the Surveyor for the District of Columbia in Liber County 21 at folio 14. Subject to the right of redemption by the maker of the aforesaid deed of trust, her heirs and assigns, within a period of sixty days from the date of sale, not excluding Sundays and holidays, as provided in said deed of trust.

TERMS OF SALE: One-third of the purchase-money to be paid in cash, balance in equal installments, represented by promissory notes of purchaser payable in one and two years, with interest at 5 per cent per annum from day of sale, payable semi-annually, secured by first deed of trust upon property sold, or all cash, at option of purchaser. A deposit of $300.00 required of purchaser at sale. Examination of title, conveyancing, recording, revenue stamps and notarial fees at cost of purchaser. Terms to be complied with within 10 days from expiration of redemption period, otherwise trustees reserve the right to resell property at risk and cost of defaulting purchaser, after five days advertisement of such resale in some newspaper published in Washington, D. C., or deposit may be forfeited, or without forfeiting deposit trustees may avail themselves of any legal or equitable rights against defaulting purchaser.
CHARLES A. JONES,
PAUL J. FRIZZELL,
Trustees.
P—aug29sep2,4,8,11

Proposals

COMMISSIONERS, D. C., WASHINGTON, September 7th, 1936. Sealed proposals will be received at Room 509, District Building, until 2 O'CLOCK P. M. SEPTEMBER 21ST, 1936, for improving the roadway of F Street, N. W., from 4th Street to 5th Street, with about 4,000 square yards of plain cement concrete base course and about 4,000 square yards of sheet asphalt pavement. Plans and specifications may be obtained at Room 427, District Building. The attention of bidders is directed to the Special Provisions covering subletting or assigning the contract and to the use of Domestic Materials. The minimum wage paid to all skilled labor employed on this contract shall be not less than one dollar ($1.00) per hour. The minimum wage paid to all intermediate labor employed on this contract shall be not less than sixty ($0.60) cents per hour. The minimum wage paid to all unskilled labor employed on this contract shall be not less than forty ($0.40) cents per hour. The Acting Manager, District of Columbia Employment Center, is Mr. C. E. Lamson, 480 Indiana Avenue, N. W., Washington, D. C. 8,9,10,11,12,13

Proposals

Procurement Division, Public Buildings Branch, Washington, D. C., Sept. 3, 1936. —Sealed bids in duplicate will be publicly opened in this office at 10 a. m., Sept. 25, 1936, for rolling ladder for vault in the U. S. Treasury Building at Washington, D. C. Drawing and specifications, not exceeding one set, may be obtained at this office in the discretion of the Assistant Director of Procurement, Public Buildings Branch, W. E. Reynolds, Assistant Director.

Business Directory

BUILDING MATERIAL.

Lumber, Millwork, Roofing and Insulite. MURPHY & AMES. West 2315. Rosslyn, Va.

FALSE TEETH REPAIRED

"WHILE YOU WAIT." Emerg. Laboratory, Room 601, Westory Bldg., 14th and F sts. nw. Hrs., 8 to 6; Sun. 10 to 12. ME. 1833.

GENERAL REPAIRING

ANY HOME improvement $1 wkly., next October. Dun-Mar Contracting Co., 312 G st. nw. NA. 1025; Eves.-Sun., PO. 2848.

CARPENTER work, brick, cement, papering, painting, ½ price; repair. DI. 6479.

LAWN MOWERS

LAWN MOWERS
SHARPENED AND REPAIRED. PARTS FOR ALL MAKES. 24-HOUR SERVICE. CALLED FOR AND DELIVERED. FULL LINE GARDEN TOOLS.
RUDOLPH & WEST CO.
1322 N. Y. Ave. N.W. NAt. 4870.

ROOFING

ROOFING and siding, asphalt, asbestos. Rockwool insulation; 3-year payments. American Re-roofing Co., Inc., 3313 14th.

ENTERPRISE
ROOFING CO.
ROOFING—SIDING—INSULATION.
2125 R. I. AVE. N.E. PO. 0200.

RUG CLEANING

FLOOR COVERINGS shampooed in your home, 9x12, $3 up. Insurance coverage; guaranteed satisfaction; free estimates. Neville-Thompson, MEt. 2218. The Washington Electric Rug Cleaning Co.

RUGS DOMESTIC SHAMPOO 9x12....$3.00 8x10....$2.50
LUWIN CO., 1725 7TH ST. NO. 9160.

UPHOLSTERY.

UPHOLSTERING, Refinishing, Cabinet Making, Furniture rep'd; free est. A. C. MORELAND, WE. 2753, 1229 34th st. nw.

Lost and Found 1

You can phone your "Lost" Ad to The Post as late as 11 p. m. for publication the following morning and thus immediately notify nearly 100,000 families of your loss. (Except on Saturday, when deadline is 4 p. m. for Sunday's Post.) Call NAtional 4200.

COCKER SPANIEL, brown, answers to name "Rusty." Reward. 607 Whittier st. nw. GEorgia 5357.

KITTEN—Black, tailless, white vest, male. Reward. EM. 4005. Billy Stokes, 3451 Newark st. nw.

LOST, Monday, 2 p. m., puppy, white, male, 3 mos., long hair, tan ears, near 12th & Pa. nw. Reward. NA. 6850, Apt. 227, Ridge.

POCKETBOOK, large blue, lady's, in Lafayette Park, 10:50 a. m. Sun., containing papers, keys. Liberal reward. NA. 5590.

POCKETBOOK, black, on Annapolis road near the Pigeon House, containing wrist watch, permit, bank book and keys. Call MEtropolitan 2326.

Post Classified Ads—National 4200.

Lost and Found 1

FOUND IN DIAMOND CABS.
Skin tonic; Cab No. 1182.
Book, Cab No. 845.
Brown purse, Cab No. 1245.
LOST & FOUND DEPT., NO. 2868.

Personals 3

CHAMBERS CO.
One of the Largest Undertakers in the World.

GRADUATE NURSE will give special diets and kind care, in her own home to invalids or elderly persons, $12-$25 week. Phone ATlantic 1104.

HEMORRHOIDS (piles) eradicated by my own method; results effective for a lifetime or money back. Write for booklet. No drugs or surgery. DR. SOMMERWERCK, 1365 Columbia road. AD. 0388.

CHAMBERS CO.
Complete Funeral as Low as $75.

PHYSIOTHERAPY treatments for better health; appts.; closed Thurs. PO. 4721.

PRIVATE LESSONS IN BOOKKEEPING and general office work: 1-hour periods, $1.50; 2-hour periods, $2. NOrth 5135.

$1—CHICKEN PLATTERS—$1
Famous home-cooked chicken platters delivered to your door. Home-killed chickens fried just as you like them. Choice of home-made noodles or potatoes, cole slaw and piping hot biscuits, all ready to serve.
CALL CLEVE. 0404
For Half-Hour Service.

Motor Travel 10

ELDERLY LADY, going to Toronto Saturday, with good driver, desires 2 passengers; reasonable fare. CO. 7400.

1936 SEDAN—Large baggage trailer if necessary; anywhere; any time; reas. Mr. Lilly, Terminal Travel Bureau, Alex. 2592.

Help—Female 11

Women—If you don't find your position in the Help Wanted Column today—place a "Situations Wanted" Ad in The Post. A 3-line ad costs only 27 cents.

CURB GIRLS—Over 18 years old. Apply 5111 Georgia ave. nw.

GIRL, to assist mother with two children and housework; hours 8 to 2; $5 wk. Apply Apt. 31, 1450 Girard st. nw.

LADIES (2), willing to work for $18 weekly, assisting fall campaign; appointment work. Apply employment manager, mornings only, Room 205, 1427 Eye st. nw.

SILK FINISHERS, experienced, for dry cleaning department. Apply Elite Laundry Co., 2119 14th st. nw.

WAITRESSES—Experienced, over 18 years. Apply 5111 Georgia ave. nw.

LADIES.

Can you spare 3-5 hours a day? Earn $1 per hour. Spare time. See Mr. Cooper, Room 403, 1333 F st. nw.

WOMEN.

Sell our hosiery below store prices. You can make $25 per week. We will show you how. See Mr. Cooper, Room 403, 1333 F st. nw.

Help—Male 12

Men—If you can't find your position in the Help Wanted Column today—place a "Situations Wanted" Ad in The Post. A 3-line ad costs only 27 cents.

BARBER WANTED—Experienced. Apply Ralph's Barber Shop, 1729 Wisconsin ave. nw.

BARBER—Steady; guarantee. Information 503 C st. ne. Lincoln 4245.

BARBER—White; steady work. Apply 7714 Georgia ave. GE. 9875.

BARBER—Must be first class and young. Apply 2512 14th st. nw.

BARBER—First class; steady job; to be a manager; $30 and commission. Apply 204 Central ave., Capitol Heights, Md.

BARBER—White. Apply 8219 Georgia ave., Silver Spring, Md.

BARBER—First class; $30 guarantee and commission. 730 10th st. ne.

BARBER—Must be expert hair cutter; steady; salary and commission. Apply 3321 Connecticut ave. nw.

BARBER—Wanted for rest of week; $17 guarantee and commission. 417 Neal pl. ne., Union Market.

BARBERS (2), experienced. 2106 14th street northwest.

CURB BOYS—Experienced, 18-24. Good job. Apply 5111 Georgia ave. nw.

HAVE FINE Watkins routes open in Washington and vicinity for married men over 25. Good earnings, regular work. Fine chance for advancement; experience not necessary. We train you. Apply before 12 noon.
513 K St. N.W.

INEXPERIENCED men can earn as high as $22.50 on a single sale. Experienced men as high as $28.50. For further information apply 724 11th st. nw. 10 a. m.—No other time.

MAN who thoroughly understands how to repair furniture of all kinds. Apply 1454 P st. nw.

MARRIED MAN of good character and education; steady work, opportunity for advancement; pay discussed at interview. Apply 9-12, Room 205, 1427 Eye st. nw.

MEN'S WEAR WINDOW TRIMMER desires new account. Call Jack Blum, NAtional 3555.

PAINTERS. Apply in rear of 1118 18th st. nw.

SALESMEN living in St. Marys County, Md., and Loudoun County, Va., wanted to sell direct to homes. Car essential. Salary proposition. GRAND UNION TEA CO., 603 F St. NW.

YOUNG men; need of 2 at once in order dept.; permanent position. See Mr. Farly, Room 409, 1319 F st. nw.

SALESMEN.
Exceptional opportunity for live wire. Apply Abramson's 809 7th st. nw.

PRESSER-TAILOR.
Must be experienced, steady job; good salary. Call at once. 1402 Rh. Is. ave. nw.

—BOYS—
16 years of age or over, with bicycles, wanted at once for messenger work. Permanent employment with good pay. Apply 1317 New York ave. nw. Mr. Schryver.

MEN.

On account of the steady progress and growth of our company we are in a position to take on a few additional men from time to time; the requirements for these positions are quite reasonable so that the average man of good habits and clean-cut appearance will stand a fair chance of being employed.

This company has been uniquely successful throughout this depression; in fact 1936 is our seventh successive record sales year. In line with our steady gains in business, the earnings of our men are higher; not only are more men earning $50.00 and $75.00 a week, but in recent months we have issued many weekly pay checks running between $100.00 and $250.00 throughout the entire country. These earnings, of course, are generally made by more experienced men, but there are exceptions where new men have quickly advanced themselves to the higher incomes.

Similar positions are available in our local office to a few more men who are qualified to learn this work, and who would be satisfied with earnings of $125.00 monthly while learning, provided they saw opportunities for increases with experience; the men accepted for these positions will be given a very thorough course of training free of charge.

For personal interview, call at 1010 Vermont ave. nw., Suite 305, Wednesday morning, 11 o'clock sharp.

Post Classified Ads—National 4200.

Help—Male 12

SALESMAN.
With car, married, under 40, to represent large national metal concern. Man selected will work under direct supervision of executive. Earnings while learning, $140 month and bonus. Permanent, not canvassing. Apply Personnel Director, 4209 9th st. nw., before noon.

STEADY EMPLOYMENT
We can use a few more men of sober habits and good reputation. Must have driver's permit and be at least 21. Salary $17.50 per week plus commission; possible earnings $35 per week. This is not a selling proposition. Apply 1256 23d st. nw.

DIAMOND CABS
STUDENT INSTRUCTION
FOR TAXICAB
IDENTIFICATION CARDS
NO FEE
ON BEHALF OF THE
MEMBERS OF THE I.T.O.A.
Inc. SEE MR. JOHN ROBEY
1735 14TH ST. N.W.
8:30 A. M. TO 5:30 P. M.

Help—Male-Female 13

BETTER PAY for fully experienced waitresses and countermen; references required. Apply 8 a. m., 709 G st. nw.

Situations—Female 16

GIRL, colored, honest, experienced, wants work as gen. house worker, plain cooking or child's nurse; refs. 130 D st. sw.

WOMAN, colored, wants day's work. Call ATlantic 2694-J.

Situations—Male 17

PLUMBER, steamfitter desires work; nonunion. Box 63, Washington Post.

SALES EXECUTIVE—Good organizer, proven producer, tech. and intangible lines; can direct and build force; 15 yrs. exp.; wants perm. high type connection. Address M-521, Washington Post.

Situations—Male-Female 18

STUDENTS attending Strayer's College need part-time jobs to earn living expenses. Call Mr. Conner, NAtional 1748.

Instructions 19

EARN MORE MONEY—Learn shorthand, typewriting, bookkeeping, calculating machine work; civil service course; placement service. Inquire now. BOYD SCHOOL, 1333 F st. NAt. 2338.

MEN to take up air conditioning and electric refrigeration and better themselves. Must be mechanically inclined, willing to train in spare time to qualify. Write Utilities Eng. Inst., M-543, care of The Washington Post.

ACCOUNTING & AUDITING ASSISTANT. Civil Service Examination soon. Six weeks' evening course, $12 under DR. NEWSOM, CPA. It's a better course—Costs less, too. CAPITAL CITY COLLEGE, 817 13th St.

WOOD'S SCHOOL
COMMERCIAL
Stenographers
Calculating Machines
POSITIONS FOR GRADUATES.
710 14th St. N.W.
MEtropolitan 0440.

SPECIAL COACHING CLASSES
FOR THOSE WHO WISH TO GAIN SPEED AND ACCURACY IN
SHORTHAND AND TYPEWRITING
As well as a review of
ENGLISH — SPELLING — MATHEMATICS AND SPECIAL INTELLIGENCE STUDIES
MONDAY—WEDNESDAY—FRIDAY EVENINGS
5:00 to 7:30 p. m.—6:00 to 8:30 p. m.—7:00 to 9:30 p. m.
Call—Write—Or Phone
STRAYER COLLEGE
HOMER BUILDING
THIRTEENTH AT F ST.
PHONE NATIONAL 1748

LEARN BEAUTY CULTURE.
WARFLYNN BEAUTY COLLEGE.
1018 Vt. Ave. N.W. (near K). DI. 1762.

CREDIT and COLLECTIONS
Retail Credit
Procedure
AN INTENSIVE PRACTICAL COURSE SUPPLEMENTED WITH LECTURES BY EXPERIENCED CREDIT MANAGERS OF WASHINGTON STORES.
REGISTRATIONS NOW BEING ACCEPTED
CALL AT SCHOOL OFFICE
WRITE OR PHONE FOR FULL PARTICULARS
STRAYER COLLEGE
HOMER BUILDING,
13th AND F STS. NW. NA. 1748.

Business Opportunities 23

BARBER SHOP for sale. Inquire 2106 14th st. nw.

CAFE, liquor license, over 100-seat capacity, doing excellent business; reasonable. J. B. Mallos, 817 12th st. nw.

DELICATESSEN, 5 rms. and bath; rent, $100 including gas, elec., water and heat. Doing $350 wkly.; beer; price, $2,500, terms, $1,000 cash. Bob Hollander, 1008 H St. N. W.

DELICATESSEN in an excellent location; will be sacrificed on account of illness. J. B. Mallos, 817 12th st. nw.

FOR BEST VALUES in rooming houses, restaurants, delicatessen, grocery or any other kind of business, consult R. M. CURTIS, NAtional 9140, 400 Barrister Bldg., 635 F St. N.W.

GROCERY short hours, doing $450 wkly.; 5 large rms; Ford truck; price, $3,500; $2,000 cash down. Good buy. Bob Hollander, 1008 H st. nw.

GROCERY STORE and meat market, full line vegetables; $40 month rent. Will be sold at a bargain owing to illness. J. B. Mallos, 817 12th st. nw.

RESTAURANT (Conn ave.) — Fixtures worth $3,000; reasonable rent; a very attractive place; good price, $1,650. R. M. DE SHAZO. 1123 14th St. N.W. NA. 5520.

RESTAURANT, beer and wine license, with 6-room apartment; $45 rental; 6-year lease. Bargain. Owner will retire. J. B. Mallos, 817 12th st. nw.

ROOMING HOUSE (Clifton, at 14th)—14 rooms, all apartments, 3 baths; reasonable rent; must sell immediately. Sacrifice $900; half cash. R. M. DE SHAZO. 1123 14th St. N.W. NA. 5520.

ROOMING HOUSE (16th st., at Scott Circle)—18 rooms, 5 baths, a refined home for cultured people, $3,000. R. M. DE SHAZO. 1123 14th St. N.W. NA. 5520.

SEND for circulars and full particulars on the Rotary Merchandiser (the new exhibit digger) to Meyer Wolf, distributor, Vermont Apts., Atlantic City, N. J.

TO BUY OR SELL rooming houses for other income-producing business, consult Mr. Alexander, O. B. Zantzinger Co., 945 K st. nw. NA. 5371.

Money-to-Loan 26

ADVANCE on diamonds, watches, jewelry and silverware, etc.; loan $200 and over 2%; all tickets good one year. Horning's Loan Office, opposite Wash. Airport.

ON diamonds, watches, jewelry, silverware, etc.; no adv. arrangements neces.; lowest interest rates. Rosslyn Co., Rosslyn, Va.

Real Estate Loans 27

REAL ESTATE DWELLING LOANS.
Insurance in all branches.
GEORGE F. HANE, INC.
1432 F St. N.W. NAt. 3384

Automobile Loans 28

QUICK AUTO LOANS
CAPITAL AUTO FINANCE SERVICE,
901 New York Ave. N.W. ME. 1358.

Rooms—Furnished 30

ARIZONA HOTEL, 310 C st. nw., one block off Pa. ave.; neatly furnished rooms; lobby, 3 baths on each floor; shower bath; continuous hot water; $3.50 week up; transients, 75c to $1.00.

ATTRACTIVELY furn., cool single rm., available for 2 weeks; also large double, permanently. DE. 6225, 1737 Que st. nw.

B ST. SE., 1235—Large, next to bath; suitable for one or two.

BROOKLAND—Furnished single room for lady or couple; adjacent bath; private home; very reasonable. NO. 3810-J.

CALVERT ST. NW., 1948; near Shoreham. Desirable double room, twin beds, next bath; also single; reas. AD. 6738.

(Continued on Following Page.)

"CAP" STUBBS — Hard to Decide — By Edwina

Post Classified Ads—National 4200.

Rooms—Furnished 30

(Continued from Preceding Page.)

COLUMBIA RD. NW., 1834—63 wk. single rms., clean, cool, 4 b.; men. AD. 10213.

COLUMBIA RD. NW., 1751—Apt. 2. Beautiful front room with front porch. Bath; well furn.; adj. bath; unlimited phone.

CRITTENDEN ST. N.W., 1410—Large front room, twin beds, private bath, c. h. w.; convenient cafes, transportation. $30.

DESIRABLE double and single rm.; large closets, twin beds; breakfast; laundry priv.; business girls. 1747 18th st. NW.

DOWNTOWN (La Clede, 1223 Vermont ave nw., Apt. 61)—Large front room, opposite bath; gentleman. ME. 5345.

DUPONT CIRCLE—1319 New Hampshire ave. nw., 3rd rm., twin beds or studio couches; next bath, shower. NO. 3549.

DUPONT CIRCLE (1747 P st. nw.)—Nice, clean, single or double room in physician's home; every convenience; reas.

EAST CAPITOL ST., 204—Large 2d-floor front, next bath; modern, private home.

EUCLID ST. NW., 1218—Large front room; twin beds, new furniture; home privileges; $3.25 ea. week. AD. 9032.

EUCLID ST. N.W., 1311—Sunny front studio room, open fireplace; home atmosphere; reasonable. ADams 9280.

FAIRMONT ST. NW., 1432—Scrupulously clean; newly furn. doubles; Beauty-rest mattresses; also single; phone; gents.

FIVE minutes' walk from White House, newly furnished, next to bath; gentlemen only. Apt. 22. 1813 G st. nw.

IRVING ST. NW., 640—Large, nicely furnished room, shower; c. h. w.; gar.; maid. Refined private family. Reasonable.

IRVING ST. NW., 1305—Desirable 2d-floor single; newly decorated; $5 week.

IRVING ST. NW., 1305—Pleasant studio rm., well furnished, next bath; shower; references; priv. home. AD. 0084.

JEFFERSON ST. NW., 437—Large double rm., newly furn. and decorated; twin beds; adjoining bath; c. h. w. GE. 5671.

K ST. NW., 936—1 rm., kit., private bath (basement apt.); also 2 rms. and kitchen.

KILBOURNE PL. NW., 1731—Large room; inner spring mattress; run. water; $25 for 2; basement rm., next shower. $3 wk.

LAMONT ST. NW., 1802—Large front rm., fireplace (gas grate), women. CO. 1171.

LAMONT ST. NW., 1834—Well-furnished 2d floor room, next bath; c. h. w.; modern, refined home; good location.

LARGE, front, on 1st floor in detached, priv. home; southern exposure; practically priv. b. 1443 Belmont st. nw., $30.

LARGE, with inclosed porch, twin beds, $5 single, $7 double; single room, $3.50; automatic heat. CO. 9095-J.

LOGAN HOTEL, 13th and Logan Circle; weekly rates, rooms, running water, $6 up; with bath, $9 up. NO. 2000.

M ST. NW., 1410—Iroquois, Apt. No. 402, single front room for gentleman.

M ST. NW., 1410, Apt. 601—Attr. rm. for 1 or 2. Also rm., twin beds; elevator.

MASS. AVE. NW., 1217—Handsomely furnished room; twin beds; next bath; lovely home for business people.

MASS. AVE. NW., 2110—Second fl.; large room, twin beds. Next bath.

MT. PLEASANT, 1823 Kilbourne pl. nw. Spacious rm., well furn.; gentleman; congenial, refined home; $17. AD. 4141.

N ST. NW., 1012—Newly remodeled single, double sleeping rms.; semi-bath each fl. Beautyrest mattresses, oil heat, c. h. w., phone service, walking distance. Every convenience. DI. 7691.

N ST. NW., 1901—Young man to share beatly furn. rm.; hot, cold water in rm.; next bath; unlimited phone.

NEW HAMPSHIRE AVE NW., 1243—Clean, bright room, next bath; private home; walking distance; gentleman.

NEWTON ST. NW., 1810—2 large singles; next bath; $3.50 & $4 week. CO. 5024.

N. CAROLINA AVE. SE., 628, Apt. 1.—Rms for those who appre. cleanliness; good home, walk. dist. Navy Yard, $15 & $20.

PARK RD. & 20TH ST. NW.—Room with twin beds, private bath, shower; private family; new home; conv. trans. AD. 2409.

PETWORTH (4912 1st nw.)—Beautiful rm. adj. bath, shower; inner spring mattress; new home; use piano; $4 wk. GE. 7451.

RIGGS PL. NW., 1611 (off 16th st.)—Two desirable large rooms; pleasant, comfortable; refined home; reasonable. NO. 7826.

SHERIDAN ST. NW., 720—Clean, cheerful room. Convenient neighborhood. Gentleman. $3.50 per wk. GE. 7116.

THE ETHELHURST, Apt. 506, 1025 15th st. nw.—Double single rm.; priv. and semi-priv. bath. Professional people.

THE MAURY (711 19th N.W.)—Newly furnished guest rooms; running water; excellent service; inner spring mattresses; $7 up. ME. 9681.

UPSHUR ST. NW., 228—Spacious front; newly furn.; inner spring mattress; opp. bath, c. h. w.; $12.50 mo. ea. CO. 2921-R.

8TH ST. NW., 4219—Large front rm; next bath; employed gentleman or 2 young men; nr. trans.; convenient; reas. AD. 1621.

9TH ST. NW., 1102—Large, desirable rm.; suitable l. h. k. for bachelor or office; central oil heat; cont. h. w.; elec. furn.; reas. Pitts Co., 1019 15th st. nw.

11TH ST. NW., 1236, Apt. 53—Nicely furnished bed-living room; kitchen privileges; reliable couple or 2 ladies. DI. 1963.

12TH ST. NW., 6213—Front bedroom, next to bath; conv. trans.; pvt. home; $20.

13TH ST. NW., 2523—Rooms, $15 to $30; excellent location; pleasant surroundings; laundry priv.; board $35 to $50.

13TH NW., 1114 (downtown)—Newly-furn. and deco. rms.; $4 wk. up. (Garages.)

14TH ST. NE., 333—Nicely furnished room in private family; $10 per month.

15TH NW., 4317—Master bedrm.; large closet; priv. shower; nr. trans. CO. 1178.

16TH ST. NW., 1846—Room next to bath; $20; also double rm.; gentleman.

16TH ST. NW., 1836—Attractive double and twin bedrm.; home privileges; phone service; walking distance. Reasonable.

16TH ST NW., 918, Gordon Hotel—Large double rms., twin beds, running water, $11 and $12 wkly.; large double rms. with bath, $15 wk.; 24-hr. ele., switchb. serv.

16TH ST. NW., 3625, Apt. 33—Beautifully furn. large rm., double closet, bath adjoining; use living room; porch; married couple, or 2 ladies. AD. 0606.

17TH NW., 2544, Apt. 41—Lady to share apt. with another young lady; everything furn.; board opt.; $5 wk. CO. 5729.

18TH ST. NW., 800—Downtown Apt. Hotel, all-night service; cool, outside room, shower; $25 month; weekly rates.

1328 13TH ST. NW., Apt. 74—Beaut. furn. front; home comforts; unlimited phone.

34TH ST. NW., 1631—1 room, double or single bed; clean; 2 gentlemen, $25; board if desired.

EVERETT HOTEL, 1730 H ST. NW. Rooms, running water, $1.25 up. Quiet and convenient. National 8130.

HOTEL INN 606 9th st. nw. $1-$1.50 per day; $6 up weekly.

SENATE HOTEL
101 D ST. NE. (opposite Union Station). Clean, quiet rooms. $1.25 and $1.50 per day; $6 up per week. LI. 5187.

5611 CONN. AVE. N.W.
At the Circle—Beautifully furnished rooms, twin beds, private baths, in lovely detached home, surrounded by beautiful gardens; ideal for the discriminating person. CLeve. 0404.

PORTLAND HOTEL
14TH AT THOMAS CIRCLE.
Extra large, comfortable sleeping rooms from $7 single; private bath, $12.50 week.

Rooms—Unfurnished 32

WOODLEY RD. NW., 3507—Opposite Cathedral; detached, insulated; pri. home. Suite 2 rooms; pri. bath. CL. 8607.

Room and Board 34

A BOARDING CLUB downtown; excellent for Government clerks and business people; $32.50 up. 1124 12th st. nw.

ALLISON ST. NW., 418—Pleasant room; twin beds; near bath, shower; excellent meals. Gentlemen. AD. 3322. Reas.

CONN. AVE., 1834—First-floor front room, studio or bed style; fireplace; ideal for married couple; dining room adjoining; fine food; plenty baths.

DUPONT CIRCLE (1706 19th st. nw.)—A new boarding club for young people; dou. and sing. rms.; good food; reas.

E ST. NE., 1114—Pleasant room; nice location; delicious home cooking; home privileges; 2 young men; $8 wk. LI. 2221.

E. CAPITOL ST., 202—Opposite Congressional Library; spacious front; twin beds; new furniture; fine meals. LI. 6834.

JEFFERSON PL. NW., 1821 (off Conn., between M and N)—Desirable rooms; delicious meals.

LANIER PL., 1773—Private home; choice room, single or double (individual beds); appetizing, balanced meals, attractively served; fine location; all conveniences.

NEAR DUPONT CIRCLE, 1918 Sunderland pl. nw., 1315 20th st. nw.—2 lovely spacious studio rooms, suitable for 2 or 3; street floor; running water in rooms; showers; new dining room serving delicious meals; reasonable.

PA. AVE., 2402—Lovely single and dble. rms. twin beds; excel. meals; home cooking; walking dist.; gentlemen; $30.

R ST. NW., 2106—Large, rm. with private bath, shower; large closet; home-cooked meals; very reasonable.

RHODE ISLAND AVE. NW., 1317—Double room, twin beds, running water; also single; excellent meals; $37.50 to $42.50.

Post Classified Ads—National 4200.

Room and Board 34

SCOTT INN, 1333 K St. NW. (Adjoining Hamilton Hotel)—Double, single; running water; excellent meals; reasonable.

VARNUM ST. NW., 1609—Large double rm.; twin beds; bath, shower, adj.; bus at corner. Also single. AD. 7716.

WYOMING AVE. NW., 1883—Detached home. Double or single; near bath; meals nicely served; gentlemen. AD. 8266.

19TH ST. NW., 2019—Comfortable home-like surroundings; sins., for man, $30; double, $37.50; Southern cooking.

19TH NW., 2111—Young man, share nice large twin-bed room; comfortable home; Jewish meals. Also transients.

Table Board 36

FAIRMONT ST. NW., 1352—Genuine Southern home cooking served family style; dinners, $3.00 per week. ADams 8493.

DUPONT CIRCLE
1315 20th st. nw.—Beautifully furnished new dining room. Open to the public now, serving delicious, well-balanced home-cooked meals. Weekly rates if desired.

Country Board 37

GUESTS taken the year round. All modern conveniences; commuting distance to Washington; $7 and $12 week. Write Mrs. T. B. Clagett, Mitchellville, Md.

RIVERSIDE FARMS, Woodstock, Va.—Modern; $7 weekly up; near river and mountain.

Apartments—Furnished 45

ALEX., Va.—2 rooms, bath, kitchenette, a. m. l.; screened porch; suitable for 1 or 2 employed ladies; convenients trans.; $35 mo. Call Alex. 88.

ALEXANDRIA—Three large rooms, kitchen, bath, priv. entrance; conv. transportation; immed. possession. Alex. 3384-J.

BACHELOR APT., 2008 Eye St. NW.—2 rooms, alcove and bath; 2 exposures; facing park; 1 or 2 gentlemen; $50.

BEAUTIFULLY furnished in an ideal location; upper Connecticut avenue near Taft Bridge; $75 per mo. Louis P. Shoemaker, 1719 K st., NA. 1166, or NO. 7006, Apt. 701.

DOWNTOWN—Completely well furnished apts.; imm. possession. 534 20th st. nw.

DOWNTOWN—Living room, kitchen, private bath; near colleges. 1906 K st. nw.

DOWNTOWN—Nicely furnished apts.; large bed-living room, kitchen, pantry; very convenient. ½ block Woodward & Lothrop. 717 11th st., Apt. 1. $40 month.

K ST. NW., 1910—Living rm.-dinette; 2 bed rms., kit. & bath. Bed rms. separately arranged. Modern bath, shower; h. & refrig. (gas). Reas. DI. 3837.

MINTWOOD PL. NW., 1855—3-room basement apartment; semi-private bath, private entrance; laundry privileges; $6 per week. Phone COlumbia 10036.

TAKOMA PARK—1 room, kitchen, pantry, closet, bath; near transportation and stores. Phone SHepherd 4080.

1707 21ST NW.—One large room, kitchen, bath; beautifully furnished; convenient.

MERRILL MANSIONS.
1361 Fairmont st. nw., attrac. front apt.; also clean rms. with b.; l. h. k. if desired.

Francis Scott Key, Apt. Hotel
20th and P sts. nw., 1 room, kit., bath, completely furn.; linens, silver; Frigidaire; day, week, month. NAtional 5425. (D-12)

Moving and Storage 46-A

ANDERSON VAN SERVICE—Woodward Bldg., NA. 7670. Low rates N. Y., Chic., Boston, Fla., St. Louis. Local moving.

CHEVY CHASE TRANSFER & STOR. CO. LOCAL AND LONG DISTANCE MOVING. SPECIALIZING STORAGE. WI. 3016.

Apartments—Unfurn. 47

CLEVELAND PARK—Cool, adjacent wooded section. 3 rms., kit., bath. 3028 Porter st. nw. Apt. 304. See janitor. (C-8)

CRESCENT PL. NW., 1661—Attractive 5-room apt., 3 exposures. Call AD. 9610 or Capt. Gudger, Navy Yard.

MT. PLEASANT—1646 Newton st. nw. Newly deco.; entire fl., 3 rms., kit., b.; elec., gas, Frigidaire; $55. COl. 2307.

Several Desirable Apartments Available.
RANDALL H. HAGNER & CO., INC.,
1321 Conn. Ave. DEcatur 3600.

SUBURBAN—$50.00 and $55.00 per month (gas and electricity about $10.00); one and two bedrooms, large living room, bath, kitchen and dinette; individual stoker; range rooms; concrete basement and interior shaded court for children; rear delivery with porches; insulated; weather-stripped; three exposures; ten minutes to White House by car or bus; city mail; stores, churches, schools, theaters. Lee Highway at 19th St., Lyon Village, Va. Walnut 8410.

TAKOMA PARK, MD.—New studio apartment; living room, dinette, bedroom, small bedroom, kitchen and bath; available immediately. $62.50. DIXIE REALTY CO., INC., 1417 K st. nw. NAtional 8880.

TAKOMA PARK MD., $35 MO.—Private entrance; 1 room, kitchenette and bath in new brick home. SHepherd 1339 or call 608 Erie ave.

THE IVANHOE, 6401 14th st. nw.—Brand-new; close to 16th st. bus and Rock Creek golf course; 1 bedroom units, large living room, kit., dinette and bath; $62.50 to $67.50. Representative on premises daily to 9 p. m. (E-4)
HARRY B. PITTS CO.
1019 15th St. N.W. ME. 0100.

WYOMING AVE. NW., 1811—2 and 3 rms. kitchen, reception hall, bath; refrigeration free. Reas. See Mgr., Apt. 2. (D-9)

1309 11TH ST. NW.—Apartments 3 rooms, bath; $40-$45, depending on loaction.

1740 EUCLID ST. N.W. (D-9)
1 rm., kit., bath; Murphy bed (elec. free); $45. Res. Mgr. AD. 6713.

2008 16th ST. N.W.
2 rooms, kitchen, bath and foyer. See resident manager, Apt. 1. (D-9)

3217 CONN. AVE.
Modern Elevator Building.
2 rms., kitchen, dinette, bath, reception hall; $55 and $65, including all current.

1422 N STREET N.W.
$35 1 room, kitchen and bath; gas and electricity included; newly decorated; see janitor or (E-10)
J. B. Caukin, No. 1 Thomas Cir. NA. 9795.

THE FARADAY
1460 Irving St. NW. (E-7)
1 room and bath; $35.

Peyser & Dreyfuss, Inc.
1528 K St. NW. NA. 0883.

THE JOHN MARSHALL
1910 K ST. N.W. (D-11)
3 rooms, dinette, kitchen and bath; $75. Apply resident manager. Call ME. 4880.

THE TIVOLI
Park rd. and Hiatt pl. nw., 1 room, kitchen, bath; Murphy bed; very large closet. Frigidaire on building meter; rent ONLY $39.50. (D-8)

FONTANET COURTS
1400 FAIRMONT ST. N.W.

2 ROOMS	3 ROOMS	5 ROOMS
$52.50	$75.00	$90.00

Only one each size available.
Large kitchen, tiled bath rooms; plenty closet space; quiet, roomy apartments; completely redecorated; refrigeration; spacious lobby; elevator and switchboard service. (E-9)
See Res. Mgr., Miss McNeill, COl. 0336.
FIDELITY STORAGE CO. NOrth 8900.

1809 Belmont Rd. N.W.
2 rooms, kitchen and bath; electric refrigeration $50.00
NATIONAL MORTAGE & INVESTMENT CORP.
1312 N. Y. ave. NA. 5833.

THE LINDBERGH
200 Massachusetts Ave. N.W.
2 rooms, kitchen and bath, $55 to $57.50. Elec. refrigeration on house. (H-12)
Electric Switchboard. Res. Mgr.
H. G. SMITHY CO.
811 15th St. N.W. NA. 5903

Offices—Rent 50

DEPARTMENTAL BANK BUILDING
1726 Pennsylvania ave nw.—First floor and offices; inquire John F. Moran, receiver. Park Savings Bank, 14th and Kenyon sts. nw. COlumbia 8000.

Warehouses for Rent 51A

WAREHOUSE SPACE FOR RENT.
3,000 to 30,000 Square Feet.
WEAVER BROS., INC. DIst. 9456.

Houses—Furnished 54

CHOICE selection of desirable furnished houses in best sections of the city.
LESLIE D. MEASELL. CL. 3465.

COLONIAL VILLAGE.
1830 PLYMOUTH ST. N.W.
COMPLETELY FURNISHED
5 bedrooms, 3 baths.
living room, dining room, breakfast room, open porch, beautiful kitchen; 2-car, built-in garage, gas heat; one of the finest locations in Washington, $200 month.
E. M. Fry. NA. 2930.

Post Classified Ads—National 4200.

Houses—Furnished 54

NORTHWEST section: delightfully furnished 6 rooms and bath; sleeping porch; h.-w. h.; garage; $85.
A. D. CRUMBAUGH,
4703 Wisconsin ave. nw. CL. 1-3-6-4.

Furn. or Unfurn. 55

WE HAVE a selection of houses, 8 rooms up, in excellent locations; rentals from $100 and up. Metropolitan 5400.

Houses—Unfurnished 56

BY OWNER, 5 rms., bath, nearby Md.; $45; also 6 rms., 2 baths, nearby Va., to be made over new; $75. Fulton H. Gordon, 1427 Eye st. nw. District 3230.

CHEVY CHASE, D. C.—Detached store, 10 rooms and bath; oil heat; garage; Frigidaire; $100 month.
A. D. CRUMBAUGH
4703 Wisconsin Ave. N.W. CL. 1-3-6-4

NORTHWEST SECTION—Detached mod. 8 rooms, bath; garage; $80; newly redecorated throughout. A. D. Crumbaugh, Realtor, 4703 Wisconsin ave. CL. 1-3-6-4

WE HAVE NOW AVAILABLE A NUMBER OF DESIRABLE UNFURNISHED HOUSES FOR RENT IN NORTHWEST SECTION.
WAGGAMAN-BRAWNER
1700 EYE ST. N.W.
ME. 3860

To Army and Navy Officers
THIS ADVERTISER HAS FIFTEEN NEW HOUSES NEAR WESTERN HIGH SCHOOL FOR SALE. REASONABLE DOWN PAYMENT IS REQUIRED, BUT IT IS SUGGESTED AS A GOOD INVESTMENT FOR YOU. LIVE COMFORTABLY WHILE YOU ARE ON DUTY HERE AND RENT OR SELL WHEN YOU ARE TRANSFERRED. PLEASE INVESTIGATE THESE REMARKABLE HOMES.
F. E. Maloney
816 Investment Building.
National 1737 or Cleve. 7649

Houses—Unfurnished 56

TAKOMA PARK, MD. (1000 Flower ave.)—Beautiful new brick home, fine neighborhood; 8 rooms and bath; all-electric kitchen; $75 mo. Phone SHepherd 1330 or call 608 Erie ave.

CHEVY CHASE MODERN HOMES.
6 rooms and bath to 11 rooms, 3 baths. Auto service for inspection.
LESLIE D. MEASELL.
3205 Oliver St. N.W. CL. 3465.

Houses—Rent or Sale 57

NEAR Walter Reed (1203 Geranium st. nw.)—Det. Dutch colonial; 4 bedrooms, fireplace, large yard, garage. Wis. 2306.

Suburban—Rent 58

NEARBY MD.—Mod.; entire floor; well appointed residence; partly furn.; 3 rooms, all elec. kit., bath, shower; sl'pg. & sun porches; cross ventilation; ample closets; priv. entrance; adults; refs. GR. 1333.

NEARBY MARYLAND—Partly furnished, 2-rm. l. h. k. apt.; porch, bath and shower. G. E. range and refrig., heat, elec., hot water included; $40. Greenwood 1333.

BEAUTIFUL 10-room house, all modern improvements, good location, suitable for tea house or tourist camp. Will remodel to suit tenant. Rent, $100 per month.
A. H. BROOKS
3016 Columbia Pike, Arlington, Va.
Clarendon 828.

Wanted-to-Rent 62

COUPLE desires 5 or 6 room house; a. m. l.; garage; in Northwest or suburban section. Box 64, Washington Post.

I NEED furn. and unfurn. houses, bungalows, apartments; list with me for quick rentals. Leslie D. Measell. CL. 3465.

MODERN unfurnished house; 6 rooms; in Northwest section; October 1. Chevy Chase section preferred; rent, $75 to $90; government lease. Reply Box 45, Washington Post.

SEVERAL CLIENTS want rooming houses imped. List with us at once for quick action. Leslie D. Measell. CL. 3465.

Sale Investment Property 65

$1,450 1203 Wylie st. ne.; 5-room brick, yard. New $1,000 Bldg. Loan. Rented $16.50 mo. to same tenants for 6 years. Call MEtropolitan 5400.

Sale Houses 66

BARGAIN 3 apts.—Mt. Pleasant, near 16th st. $9,850. 3 frigidaires, large lot, 2-car garage. E. W. Bailey, ADams 4786.

BURLEITH—"Cooley Built," 6-room brick, reconditioned; Bryant gas furnace; equity 40% discount. 1928 37th st. nw. Call EMerson 8858.

IDEALLY LOCATED IN SELECT MASS. ave. section; beautiful, 4-bedroom, 2-bath, stone-and-brick home, built by master builder; one of finest in construction and quality materials; 2-car garage. Garden plot available. 3906 Macomb nw.

NEAR Central High School (13th st.)—Arranged as 4 separate and complete apts., each with bath (rented). Location excellent for educational advantages and earnings. Priced low; will sell furnishings. Owner, Box 38, Washington Post.

ROLLINGWOOD—New American Homes.
WAVERLY TAYLOR, INC.
1522 K St. N.W. NA. 1040.

SACRIFICE for quick sale, 315 Aspen st. nw.—5-room and bath bungalow; all modern improvement; $6,500, terms.
ACME REAL ESTATE CO.
1427 Eye St. NW. DI. 5083.

TAKOMA PARK—Brand new all-brick bungalow; 5 rooms, bath, fireplace; attic; basement; large landscaped lot; $5,950; $500 cash. Owner. SHepherd 1339.

THIS "SILVER STAR" HOME IS BEING sacrificed for quick sale due to unforeseen circumstances. Colonial brick, 6 rms., 2 baths, recreation rm. (3 bedrooms), porch, elec. kit., oil heat, open fireplace in liv. rm., attractive recreation rm.; built-in garage; air-cooling system; in immaculate new-house condition. Outstanding buy in Chevy Chase. Terms. Call Mr. HUNT, District 6573.

6-ROOM brick home, 5 minutes from downtown; 4 m. l. oil burner, newly painted and papered; $5,500; terms. Call Owner, District 6969.

3704 30TH PLACE N.E.—Five-room frame bungalow; front porch and inclosed rear porch, built-in garage, large attic room. Low price, reasonable terms. Call owner, North 3273 or Adams 6273.

BETHESDA
$7,500 will buy the last one of a group of new brick houses, close to stores and schools. 1 block Wisconsin ave.; 2-story, 8-room brick house, slate roof, weather-stripped, vestibule entrance, large lot. Property is clear. Owner will make very attractive terms. TOM WARREN, 1108 16th st. nw. DIstrict 2133.

I have a semidetached house in Marietta Park, one year old, taken in trade; 6 rooms, 2 baths; in perfect condition; 2 rear porches, hardwood trim in natural color; recreation room; 2 stone fireplaces; garage. Purchaser can make a real deal. TOM WARREN, 1108 16th st. nw. DIstrict 2133.

Post Classified Ads—National 4200.

Sale Houses 66

18TH ST. NW., 2359—8-room brick home; 3 bedrooms, h.-w. h., newly papered; $8,500; terms. SH. 3892.

FORECLOSURE
$10,000 will buy this new 6-room, 2-bath brick house in choice suburban location. Electric kitchen, breakfast room, large porch, oil burner, large attic, good-sized lot. Property is clear. Owner will make very attractive terms. TOM WARREN, 1108 16th st. nw. District 2133.

ANOTHER LIVING HOME
228 TUCKERMAN ST. NW.
YOUR OPPORTUNITY TO SEE THIS UNUSUAL HOME BEFORE COMPLETION.
WASHINGTON REALTY CO. GE. 6300

$4,550—SMALL CASH
Just over D. C. line (nw.) Corner lot, modern, detached; 6 rooms, bath, h.-w. h., built-in garage.
A. D. CRUMBAUGH, Realtor.
4703 Wis. ave. (Excl. Agent) CL. 1-3-6-4

WILL BUILD TO SUIT.
ALDW CONSTRUCTION CO.,
402 Insurance Bldg. DI. 2724.

$6,250.
A Colonial brick home, located on a wide avenue, convenient to Eastern High School. 6 large rooms, tile bath, front and rear porches; large yards; 2-car metal garage. At this price owner will put this home in new-house condition to suit purchaser. Do not fail to investigate this remarkable offer.
FRANK S. PHILLIPS.
927 15th St. N.W. DI. 1411.

COOL, DELIGHTFUL NEW ENGLISH
Normandie Homes
6 Bir Rooms 2 Tiled Baths Recreation Room Brick Garage

5231 New Hampshire Ave. N.W.
On the highest part of this wide boulevard—See Model Home today or tonight.
OPEN 9 A.M. to 9 P.M.
FHA Financing
Fleming Realty Co.
Tower Bldg. NA. 2030

See these homes before increased in price. Special price for this week only.
$6,350 . . . . . 2 Left
1915-1917 Naylor Road S.E.
(8 minutes from the Capitol)
Two families can live in complete privacy.
New brick homes, each having 6 large rooms, 2 tiled baths, ultra-modern kitchen, hand-decorated walls, best construction features, fully insulated. Many other attractive features. Overlooking park and golf course. Near schools and stores. Easy terms.
To Reach: Drive over Fa. Ave. Bridge, turn right on Minn. Ave., then right on Naylor Road and proceed to houses.
REGAL HOMES CORP.
1901 Naylor Rd. S.E. FR. 9626

COLORED—FAIRMONT HEIGHTS.
$3,500: $200 cash, $30 month.
Six rooms, bath, hot-water heat, electricity.
A. M. COOPER
1008 Eye St. N.W. NA. 1332.

COLORED
1260 Florida Ave. N.E.
7-room semi-detached brick home, a. m. l.; newly renovated throughout; on lot 25x130 ft. running back to 16-ft. alley; 2-car garage; price, $5,950; no renewals. Terms. Open daily 6 to 8 p. m.; Sunday, 2 to 8. Call DEcatur 1160.

Sale Lots 69

NEARBY MD.—Beautiful building sites, some wooded; from 50x150 ft. up to 1½ acres. We will build on any of these sites to suit purchaser.
KENSINGTON REALTY CO.
Kensington, Md. Kens. 132.

SPECIAL VALUES! Well located Northwest lots; zoned to meet your requirements. J. FRANK TILLER, OWNER, DI. 9845.

3 LOTS, 20x100 ea.; close to D. C.; cheap, or trade for good car. At. 0406-J.

Sale Suburban 70

BY OWNER, large 5-room bungalow, nice lot; $4,500. 5716 North 5th st., Arlington County, Va.

CLARENDON, Va., 702 N. Kenmore st.—4 bedroom home, like new; will trade. Mr. Pichler, ME. 4344.

FALLS CHURCH (in best residential section)—Modern; 7 rooms, bath, sleeping porch, elec. refrig. and range; new heating plant; garage; at 120x150; shade and shrubbery; $7,500; terms to suit. Owner, 303 Columbus st. Call Falls Church 163.

NEAR WASH.-LEE SCHOOL—Frame bungalow, 6 rooms, bath; furnace heat; garage; $3,250; $250 cash, $40 mo. J. A. Baker & Co., 1112 N. Irving st., Clarendon, Va. Walnut 7280.

4-ROOM & BATH bungalow; $2,950, $300 cash, $30 per mo. Lot 50x200; gas, water, electricity. Also 5-room bungalow with 3 bedrooms. Priced for quick sale at $3,000. Substantial cash payment; $27.50 per month. Located Mt. Rainier. PHILIPS H. CLARKE CO., GReenwood 1697.

$5,500—Lovely old Va. home; 2-3 acres; just off Lee Blvd., 10 min. from city; 7 rooms, fireplaces, wide porches, shade, fruit, poultry, garage. Rare bargain. RALPH W. CRAIN, Lee Hwy. WA. 6959.

$5,800—New 5-room brick bungalow; h.-w. h., tile bath; 75-ft. corner lot, shade; 10c bus fare; near schools, choice location. Only $500 down, $47 mo. Ralph W. Crain, 4399 Lee Highway, WA. 6959.

COLORED, 12 miles D. C.—10 acres; 5-room house; elec.; $3,250; easy terms. J. A. Baker & Co., 1112 N. Irving st., Clarendon, Va. Walnut 7280.

LEE BLVD. HEIGHTS
On left-hand side going from Washington
Facing new 200-ft. Lee Blvd. 4 new ideal brick suburban homes (only three left) on large lots, 65x170; plenty of shade; ultra modern, six rooms, 2 baths, recreation room, built-in garage, laundry room; low taxes; Fairfax County; low price, good terms. Will take home in trade. Also on Bradley Blvd. above Wilson Lane, English Village, 7-room brick house, 2 baths with showers (one on first floor), lot 75x190. Call owner, Adams 6273. North 3273.
OPEN EVENINGS.

Post Classified Ads—National 4200.

Sale Suburban 70

56 SHEPHERD ST., HYATTSVILLE.
New 5-room dwelling; hot-water heat, tile bath, shower, hdwd. floors, fireplace, full-length screens, garage, lot 80x180 ft.; $6,500; $300 cash, $60 mo. Key at our office. ERVIN REALTY CO. Call Hyattsville 765.

Sale—Farms, Land 73

BOOKLET describing Maryland farms for sale. Counselman & O'Brien, 6223 Wisconsin ave., Bethesda, Md. WI. 4240.

COLONIAL BRICK HOME—Quantity of English boxwood. 300 acres, excellent farm; complete buildings; beautiful view over Wicomico and Potomac Rivers; 45 miles from Washington.
MARYLAND REALTY INV. TRUST, INC.
1024 Vermont Ave. ME. 5017.

FINE SITE for country home; 13 acres, with beautiful large shade trees; on good road; electricity; 8½ miles D. C.; Southern Maryland; $1,750; terms, $250 cash. National 3753; or Atlantic 8306-J.

VIRGINIA FARM BARGAINS—227-acre stock, hay and grain farm; good 7-room dwelling; large barns, and other outbuildings; land well fenced and fertile. Price, $4,500. Terms, $1,000 cash and balance $350 yearly.
100-ACRE farm; ½ mile from railroad village etc.; on good road; two-story frame dwelling; large barn and 50 acres cleared. Price, $1,500. Terms, $300 cash, balance $300 per year.
WILLIAM A. COOKE LOUISA, VA.

Real Estate Wanted 76

HIGHEST CASH PRICES PAID for houses, regardless of condition; brick or frame. H. E. CONNER National 1355.

HOUSES—City, suburban, waterfront, investment, flats, apts., stores, farms, acreage, lots, to sell, trade, lease. Results since 1896. N. E. RYON CO., 1216 New York ave.

LET US KNOW what you have to sell. We have buyers waiting.
Robert L. McKeever Co., Inc.
Shoreham Bldg. NA. 4780.

Dogs, Cats, Pets 79

DOGS BOARDED, $2.50 per wk.; individual runs. Defense Highway Kennels, 2 mi. fm. Bladensburg. GR. 1844-W.

Horses—Livestock 81

135 PIGS from 10 weeks to 4 months old, 40 to 90 lbs. ea.; sows with pigs and two boar hogs. Very reasonable. S. Hyatt, 458 H st. sw.

Sale Miscellaneous 83

ACCORDIONS—Before purchasing a piano accordion it's to your advantage to see Droop's first. 1300 G st. nw.

ADDING MACHINES and typewriters rented, sold, repaired. Some real bargains, 1431 East Capitol st. LI. 0062.

CAMERAS, lenses, photographic equipment, binoculars, projectors bought, sold. Izzy's Exchange, 908 D st. nw. ME. 6896.

DESKS, chairs, tables, files and other used office furniture. H. Baum & Sons, 616 E st. nw.

DUO-ART Piano-Pianola; perfect mechanical condition; sacrifice. Call AD. 8393 for appointment.

ELECTRIC REFRIGERATOR—5 cu. ft., porcelain, in good condition; cost $185; sacrifice, need money now, $40. DI. 5068.

GAS RANGE, table top model, brand new; floor sample; sacrifice. B. A. Cox Co., 3121 14th st. nw. CO. 0200.

ONE water heating coal stove, 100-gallon boiler, also gas heater with 30-gallon storage tank. 512 Q st. ne.

PIANO—Late model plain case baby grand, just reconditioned, special to close out, $185. Very strongly built, this instrument will give years of satisfactory service. Pay $10 down, balance monthly. Kitt's, 1330 G St.

PIANO—Small size late model baby grand in perfect condition. $165. Just the right size for a small home or apartment. Easy terms. Kitt's, 1330 G St.

PIANOS FOR RENT—Used, $3 per mo. and up; new $6 per mo. and up. Rental paid applies to purchase price if you decide to buy later. Largest selection in Washington to choose from. Call NAt. 4730. Kitt's, 1330 G St.

PIANOS—The new Knabe consoles are now here and priced at only $685. They're the latest style in pianos—full keyboard and delightful tone but small enough to tuck away in any corner. Handsome Heppelwhite design, mahogany finished. Easy terms. Kitt's, 1330 G St.

RADIOS—Philco and RCA-Victor, 1935 demonstrator models as much as 50% per cent off. 2900 14th st. nw. CO. 0100.

SEWING MACHINES—New Singer, $3 per mo., sewing course free; used, $10 up; rent, repair, 2412 18th st. nw. CO. 2245.

TYPEWRITERS, all [illegible] up; Remington portable, $23.50. Open eves. Standard Typewriter Co., 730 10th nw.

TYPEWRITERS—$13.50 up. Save as much as 40 per cent; buy during our sensational sale. "United," 813 14th st. nw. NA. 8063.

TYPEWRITERS—Corona, Model 3, in fine shape, $14.50; Underwood portable, stand, keyboard, new demonstrator, $30. Typewriter Sales & Service Co., 811 17th st. nw.

WALL PAPER
STEP LADDER FREE
With each purchase of $5. Room lots, for 10x12 room, $1.50. Come in and make your selection now.
Store hours, 7 a. m. to 5 p. m.
FREE PARKING
at Conoco Service Station, 10th and E sts.
MORGAN'S
421 10th St. N.W.

PIANOS FOR RENT
$2.50-$4.00 PER MONTH AND UP.
Finest Rental Stock in Washington.
W. W. KIMBALL CO. 721 11th St. N.W.

SALE
RADIOS, REFRIGERATORS, WASHERS, IRONERS, VACUUM and other electric appliances; must be sold, as we need the space. No reasonable offer will be refused.
COME IN—LOOK—BUY—SAVE.
MONARCH RADIO SHOP,
717 12th St. N.W. NA. 7171.

Post Classified Ads—National 4200.

Coal, Fuel Oil, Wood 83A

COAL—Special prices on New River nut and slack; also washed pea. Moyer Coal Corp., 6301 Blair rd. nw. GE. 4364.

Miscellaneous Wanted 84

ANTIQUE JEWELRY, discarded large and small watches, dental gold; special high prices paid. Schiller Bros., 922 F nw.

BOOKS BOUGHT—All kinds, any quantity. Also postage stamps. Spot cash paid. Pearlman's, 1407 G nw. ME. 5416.

DISCARDED and broken old gold, jewelry, antiques, silver, gold teeth, watches; spot cash paid. Milsam's, 436 9th st. nw.

FURNITURE—Office desks, cash registers, file cases and other household goods; top prices paid. Call DI. 6112.

GOLD OR PLATINUM JEWELRY AND SILVERWARE AND GOLD TEETH. ANY CONDITION. WE PAY CASH. A. KAHN, INC. 44 YEARS AT 930 F ST., N.W.
CASH FOR OLD GOLD
LOUIS ABRAHAMS. 711 G ST. N.W.

S

NED BRANT—A Story of College Athletics

By Bob Zuppke
Famous Football Coach.

APPLE MARY

By Martha Orr

Daily Crossword Puzzle

ACROSS.

1 Long stick
8 Watering place
8 Epic poem
12 Pieces out
13 Relatives
14 Load of a vessel
15 Avaricious
17 Medicinal plant
18 Not so dangerous
19 Regulates by moderating
21 Meshed fabric
23 Scratch mark, or wound
24 Swindled out of one's money or property
28 Cessation: colloq.
31 Own: Scotch
32 Silly
34 Greek letter
35 Kind of fortification
37 Removed from high position
39 Killer whales
41 In behalf of
43 Closing accelerated part of an opera or oratorio
45 Wooden shoe
49 Mail
50 Instigators
52 S-shaped molding
53 Extinct bird
54 Feminine name
55 Urchins
56 Favorite
57 Antlered animal

DOWN.

1 Wooden pins
2 Ingredient of certain soups
3 Part of a plant
4 Ancient Jewish esoteric
5 Kind of snowshoes
6 Measure of capacity
7 Wrath
8 Pass
9 Artists' boards for mixing colors
10 Scent
11 Understands
16 Division of a city for police control
20 Distance marker
22 Number
24 A great distance
25 Recline
26 Sanctioned
27 Pa
29 American Indian
30 Line with a soft substance
33 Clock in the form of a ship
36 Rugged mountain ridges
38 Made speeches: humorous
40 Certificate of postage paid
42 Precise location
43 Roman garment
44 Musical instrument
47 Tree trunk
47 Wreath bearing a knight's crest
48 A ruler who was
51 Take solid food

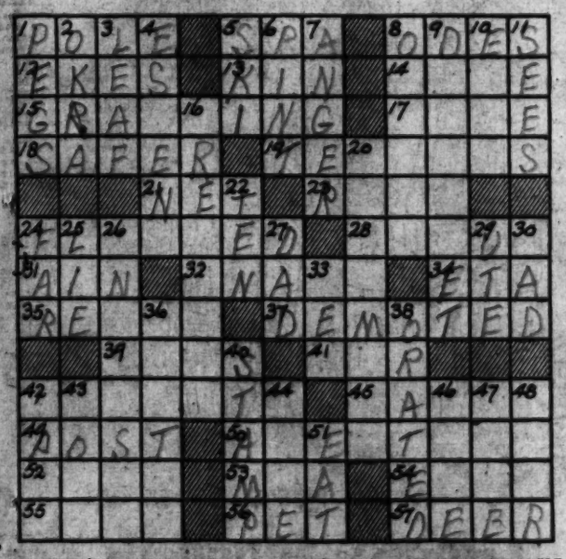

SOLUTION OF YESTERDAY'S PUZZLE.

A	L	B	A		D	A	B		P	A	D	S		
R	E	A	R		E	V	E		S	L	I	T		
M	E	R	C	E	N	A	R	Y		O	D	E		
S	K	Y		B	O		T	E	A	P	O	T		
		T	O	O	T		H	A	M					
S	C	O	R	N	E	D		R	E	P	L	Y		
P	A	N			S	T	C		R	O	E			
A	M	E	N	T		P	U	N	D	I	T	S		
			E	A	R		R	O	O	M				
T	U	P	E	L	O		A	T		E	R	E		
O	N	E		C	O	N	C	E	I	V	E	D		
I	T	E	A		S	E	A		V	A	N	E		
L	O	R	N		T	O	O		A	L	A	N		

Copyright, 1936.

FUNNY SIGNS

by RAY BARNES

Watch out for misprints and funny signs which say what they were not intended to mean. Send them to Ray Barnes, in care of this paper.

AUNT HET

BY ROBERT QUILLEN

"Pa can be so aggravatin'. Every time I tell him an excitin' piece of gossip, it turns out that he's been knowin' it for two weeks."

Copyright, 1936, Publishers Syndicate.

RENT THE VACANT ROOMS *with a* POST WANT AD

MICKEY FINN

By Lank Leonard

DICK TRACY

A Lady's Aid

JOE PALOOKA

Guest Star

By Ham Fisher

THE GUMPS

Strategy

NAPOLEON AND UNCLE ELBY

By Clifford McBride

DIXIE DUGAN

Another Idea

By J. P. McEvoy and J. H. Striebel

HAROLD TEEN

Get Him Out of the Danger Zone

BENNY

Being a Good Citizen

By J. Carver Pusey

U. S. Lengthens Maturity Date For New Loans

To Pay Same Low Rates of Interest on 20-Year Borrowings.

By Robert C. Albright.

Aided by extremely low money rates, the Treasury pushed its cheap borrowing operations into new territory yesterday by lengthening the maturity date to 20-23 years on $914,000,000 of 2¾ per cent September financing.

This means the Treasury will borrow the new funds for 20 years at the same low rate of interest it has formerly paid for 10, 15 and 18 year borrowings.

An effort to lay in a supply of cheap cash against possible tightening of the money market, and progressive conversion of the towering public debt into long-term Government obligations, was seen in the announcement.

Debt $33,780,468,640.

The operation will increase the public debt to about $33,780,468,640, the highest it has stood at any time except for the brief June period when bonus bonds were issued and the bulk of them remained uncashed.

Secretary of the Treasury Henry Morgenthau, jr., seized the opportunity to back up the President's statement on "sound" Government credit by proclaiming "a constantly growing confidence in the Government's credit."

"There is no better way of showing growing confidence in the Government than that in a 12-month period the Treasury is able to finance its obligations with bonds of twice as long a maturity and the same interest rate," said Morgenthau.

$914,066,000 Bonds.

September financing includes $400,000,000 of the 20-30 year 2¾ per cent Treasury bonds offered for subscription at par and accrued interest, and $514,066,000 offered in exchange for the same amount of Treasury 1½ per cent Series D-1936 notes, maturing September 15.

This total operation of $914,066,000 may be increased to $954,066,000 if oversubscriptions enable the Treasury to increase the amount by the usual 10 per cent.

In failing to offer any short-term securities, the Treasury announcement breaks the precedent of offering both Treasury bonds and notes. It also discontinues the practice of offering short-term obligations for maturing securities of the same type.

It was estimated that the $400,000,000 in new obligations will increase the public debt to $33,780,000. This compares with $33,380,468,640 as of August 31, and with $29,032,655,148 as of August 31, 1935. The pre-war debt as of March 31, 1917, was $1,282,044,346. The lowest post-war debt was $16,026,087,087 as of December 30, 1930.

Increase in Public Debt.

The President has indicated the Administration will increase the public debt by a net amount of $410,000,000 during the present fiscal year, which would bring the public debt high this year to $34,188,543,494. To make this possible, larger drafts would be made on the Treasury working balance.

Although the President also predicted new money borrowing would be limited to $750,000,000 this fiscal year, it is believed in many quarters it may be increased to as much as $1,250,000,000 if Congress appropriates new amounts for relief.

The large offering at this time of securities for cash is said to be predicated on the Treasury determination to keep the Treasury working balance of about $1,000,000,000 to guard against conditions abroad. Among other reasons unofficially advanced is the apparent desire to take advantage of present low money rates lest cash for loaning become dearer at some future date.

'Why Do I Like Fred Astaire?'

Ginger Rogers and Fred Astaire swing into one of the many intricate steps of "Swing Time," now showing at RKO-Keith's Theater, where patrons are guaranteed 103 minutes of superlative entertainment, together with an opportunity to enter two contests in which the awards are 12 1937 Packard automobiles, $200 in cash and 244 theater tickets.

12 New Packards and $200 Cash Await Essay Contest Winners

Twelve 1937 Packards!

$200 in cash!

244 guest tickets to RKO-Keith's Theater!

These are the prizes offered in two grand contests; one under the sponsorship of the Packard Motor Car Company and the other, under the joint sponsorship of The Washington Post, RKO-Keith's and the Packard Washington Motor Car Company.

The first contest, national in scope, offers an even dozen 1937 Packard six automobiles to the 12 contestants who submit a description, in 25 words or less, of "What I Like Best About the New Packard Six."

The second contest, for residents of the Nation's Capital and nearby Washington, will award 43 cash prizes totaling $200, and 244 tickets to Keith's, for the best descriptions of "What I Like Best About Fred Astaire," written in 25 words or less.

How to win?

Just take yourself by the hand, journey over to Hardie Meakin's establishment of cinema joy at Fifteenth street, between F and G, settle yourself into one of those comfortable seats and quietly go about the business of enjoying the swellest pair of dancers in just about the swellest song, dance and comedy motion picture you ever saw in your life.

For the team of Fred Astaire and Ginger Rogers will be there to charm you through 103 minutes of song and dance, with the assistance of such proved chuckle and laugh producers as Victor Moore, Helen Broderick, Eric Blore and others.

When you've seen and heard to your heart's content, pick up entry blanks for the two contests in the lobby. Space is provided for your two 25-word compositions and the entry blanks also furnish you with the rules.

And, incidently, for further tips on "What I Like Best About Fred Astaire," you might tune in on his radio program tonight over WRC and the National Broadcasting Company's red network.

Entries in the national contest close November 11. Entries in the "What I Like Best About Fred Astaire" contest must be in the hands of The Post's contest editor not later than Tuesday, September 15. Winners in this contest will be announced October 5. First prize, $50; second, $25; five third prizes of $10 each; ten fourth prizes of $5 each, and 25 fifth prizes of $1 each.

In addition, four tickets to Keith's will be presented to each cash-prize winner and 58 pairs of tickets to those submitting the 58 next best 25-word appreciation of Fred Astaire's acting, singing and dancing.

So, let's go! Swing down to see "Swing Time"—and swing into a contest that may bring you a 1937 Packard, cash and theater tickets, too.

Knox Declares New Deal Stand Has Hurt Labor

Tells Michigan Audience Government Controls Working Man.

By the Associated Press.

Alma, Mich., Sept. 7.—Col. Frank Knox, Republican Vice Presidential nominee, asserted in a Labor Day address today that labor will be "under the iron hand of Government" through laws passed by the present Administration.

"No group in America has more cause for rejecting the present Administration than the working man," the candidate said in an address prepared for delivery here.

Knox spoke on the campus of Alma College, which he attended 40 years ago and where he met Miss Annie Reid, now Mrs. Knox.

Knox said he had a "cherished vision" of a time when every boy or girl is enabled to go to college "regardless of financial circumstances."

"I do not envision any paternal government giving higher education as a dole of charity," he said, "but I want to see an opportunity * * * given to every boy who is anxious to work for it."

Assailing the Roosevelt Administration's labor stand, Knox asserted that its policies "have done labor harm." He said:

"It has fomented labor strife. It has passed laws ostensibly in the interest of labor that mean only that labor will be under the iron hand of Government. It has by its policies increased the cost of relief for unemployed labor, increased the cost of food and clothing for employed labor.

"It has established ostensibly in the interests of labor a social security law that will tax wages cruelly for a remote and uncertain benefit."

Knox told his audience the political campaign has aroused "bitter partisan emotions," and urged a discussion of issues without rancor or malice.

"The New Deal is not wicked; it is just unsound," he said, "* * * it is not planning a dictatorship; it just has delusions of grandeur. It is not relentlessly determined to reorganize our country; it just got started and does not know how to stop. It is not attempting to destroy the Constitution. It is not deliberately creating deficits; it just doesn't know how to keep books."

Borah Sounds Warning.

Hailey, Idaho, Sept. 7 (AP).—Senator William E. Borah warned a Labor Day audience today that "two philosophies of politics, two systems of government are contending for supremacy throughout the world and we cannot be indifferent to the contest."

The conflict, he said, rests broadly upon the question whether the people are to have a voice in government or must yield to the demands of arbitrary power—whether the citizen is to be sovereign or subject.

"If fascism or communism or nazism, now dominating the affairs of the European continent, should accept a single principle of democracy the whole vast fabric of absolute power would cave in overnight," he said.

"On the other hand, once democracy opens the dykes to arbitrary power, surrenders the basic principles upon which it rests, every other principle of democracy stands in peril. * * *"

The Republican Senator, a candidate for re-election this fall, warned his audience that American participation in foreign political affairs might mean the loss of all of "what you and I know and revere as American."

Six Buildings Razed, Town Menaced by Fire

Cushing, Tex., Sept. 7 (AP).—Fire destroyed six buildings, one the two-story Wallace Hotel, and endangered the entire town today before it was controlled after a three-hour fight. Flames trapped two guests in the hotel. They were forced to jump from the second story. Mrs. Ida Brailey suffered a back injury.

Frank Boley, night watchman, said the blaze started on the hotel's first floor.

for women who wear headsizes 22 to 23½

$5

There's absolutely no problem in getting a young, smart up-to-the minute hat in your headsize. Gage designs marvelous hats in headsizes all the way to 23½! Our new fall collection features felts and felt with hatter's plush in casual brimmed styles to wear with everything. New feather trims! In black, navy or brown.

Third Floor—Hat Dept.

NEW GIRDLES by Bien Jolie ARE LONGER

. . . and give you a Princess Silhouette.

7.50

To look like a slim Princess, you have to start with a proper foundation. Bien Jolie has designed these two new girdles to give you just the lines you need for a Princess silhouette—longer, because you need long, flowing lines. Both are in brocaded batiste, with elastic inserts and boned. 18 inches long in sizes 28 to 34—15 inches long in sizes 27 to 32. And you'll be fitted by experts who have diplomas in corsetry.

Third Floor—Corset Shop

First in Washington!

Silk Crepe BLOUSES

accented with shiny braid

3.95

A trio of stunning suit blouses—all with the smart braid trimming that Harper's and Vogue stress for fall. One style has a high round neck with a braid vestee and a collar of braid. Another has a vestee of braid with a flat round collar. The third has a V neck and a braid vestee—particularly becoming to women. All three have long sleeves. In white, rust, green, wine, rose or gold. Sizes 32 to 46.

Third Floor—Sports Shop Mixing Bowl

THE Air-Cooled HECHT CO.

F Street at Seventh

NAtional 5100

Shop where it's convenient —Park where there's room —Use our enlarged parking lots.

SPIRAL BRAND PAINTS

FOR EVERY USE!

Spiral Brand

FLOOR and PORCH PAINT

Bright, clean and shiny floors with only one coat! This paint dries quickly. Leave no brush marks, if applied properly. Gives your floors a hard-wearing, washable finish.

98c HALF GALLON

Fifth Floor, The Hecht Co.

Spiral Brand roof paint, enamel and varnish stain ..... 69c gal.

Spiral Brand

KITCHEN ENAMEL

Equally good for floors, woodwork or furniture. One coat will literally transform the kitchen! Quick-drying, to a glossy, washable finish. Many beautiful colors to choose from.

98c HALF GALLON

Fifth Floor, The Hecht Co.

Mail and Phone Orders Filled—Call DIstrict 9400

THE HECHT CO.

F Street at Seventh NAtional 5100